TRAP PICKFORD IN BOOZE NET

THE SUN TELEGRAPH

Combining the PITTSBURGH CHRONICLE TELEGRAPH and THE PITTSBURGH SUN

ESTABLISHED 1927—VOL. 1—NO. 122 FRIDAY, DECEMBER 2, 1927 TWO CENTS

BOTTLE SNARES ACTOR

JACK PICKFORD

COMPTON, Cal., Dec. 2.—(AP.)—A charge of possession of liquor was lodged against Jack Pickford, motion picture actor, by police after he forfeited $100 bail posted for the appearance of his chauffeur on a speeding charge.

Pickford and his chauffeur were arrested for traveling "about 60 miles an hour" in a 40-mile zone. He declared they were going only 46, and that he was merely hurrying home after a film preview in this Los Angeles suburb.

The speeding charge against the chauffeur was dropped when the bail was forfeited. The liquor charge then was entered against the actor as the result of his failure to appear. The arresting traffic officer testified that a pint and a half of liquor was found under the rear seat cushion.

Too Beautiful!

MRS. EMMA I. BREBERICH

"To prove that you love me, you will let me shoot you," Mrs. Breberich, 23 Linwood avenue, Carrick, testified in her divorce suit, her husband, Stephen J. Breberich, steel tester of Braddock, proposed. Married in Chicago in 1924, she awoke two months later to find her husband attempting to scar her face with a razor blade, "so that no other man that looked at her face would love her."

BOMB SCHOOL, 40 MISS DEATH

THE Peach WALL STREET CLOSE

THE WEATHER

Partly cloudy and colder tonight; Saturday increasing cloudiness and colder. Lowest temperature tonight about 25 degrees.

Today

Enter Candidates.
Prosperous? Very.
He Really Drowned.
Young Boys and Whisky.

—By ARTHUR BRISBANE—

(Copyright, 1927.)

WASHINGTON says Secretary Hoover's candidacy will open officially next week, after the Republican committee meeting.

Vice President Dawes, it is said, is "for Lowden" and will hand the presidential nomination to that friend of the farmer.

IN JUNE, 1928, however, Gen. Dawes may feel like the Western hotelkeeper, told by an English tourist to prepare immediately a "porterhouse steak, two inches thick, with broiled mushrooms and sliced tomatoes on either side of it." The hotel owner said, "Young man, if I had anything like that, I would eat it myself."

ALL records broken in yesterday's payment of dividends and interest totaling $490,000,000. That is one of the prosperity signs that count.

THIS country is shipping out much more gold than it takes in, and holds, "earmarked," large sums in gold supposed to be reserved for Poland, now in trouble with Lithuania and menaced by Russia.

That's no idle menace, for while the Big Bear talks peace and suggests scrapping all armaments, the same bear has an army of 700,000.

Pray that our "earmarked" gold, and other lendings to Europe's fighting funds, may not compel us later to get into another war and lend somebody ten billion uncollectable dollars again.

NO WONDER stock exchange seats go up. Mr. Simmons, president of Wall Street's stock exchange, says there is no limit, except the sky, to New York's financial future. Securities listed on the exchange were worth on September first eighty-two thousand six hundred and sixty-seven million dollars, and have gone up many millions since.

Those millions go back and forth over the ticker from buyer

(Continued on Page Two.)

Beach Claims Alibi

By International News Service.

MAYS LANDING, N. J., Dec. 2.—Willis Beach, on trial with Mrs. Margaret Lilliendahl for the murder of her husband, had a violent quarrel with the slain man nearly a year ago, it was stated in court today in the opening defense statement.

Edison Hedges, Beach's counsel, told the jury that his client called Dr. Lilliendahl a "damn fool," and that the doctor retaliated with the same characterization. Hedges added, however, that the two men later made up their differences and became better friends than ever.

DEPEND ON ALIBI

"Our defense on the whole, based on an alibi," Hedges revealed, adding that he would prove Beach was not in the vicinity of the crime.

Clinging to the "Negro thug" theme—the defense of Mrs. Lilliendahl that Negroes killed her husband—Charles Phillips, attorney for the widow, then told the jury that witnesses would be produced showing that two Negroes were in the vicinity of the crime less than half an hour before the murder.

The balance of Phillips' talk dwelt on the friendly relations that he

(Continued on Page Two.)

More Vote Fraud Arrests

Ten additional election officials will be arrested on informations charging irregularities, District Attorney Samuel H. Gardner announced today as he ordered the prosecutions drawn up.

The officials are members of the boards in the Ninth district, Twenty-first Ward, and the Twenty-second district, Eighth Ward.

These additions bring the total election prosecutions to 229. Indictments have been returned against 164 election board officers.

FARMER HELD IN BLAST

By International News Service.

OTTAWA, Ill., Dec. 2.—Maddened by a love tragedy, Hiram Reed, 24-year-old farmer, placed two sticks of dynamite in the stove of the Pleasant Valley School here today, causing a terrific detonation, which probably fatally injured his fiancee, Miss Iola Bradford, 24, school teacher, and narrowly missed claiming the lives of two score small children.

Miss Bradford, who police say was about to become a mother, arrived at the school earlier than her usual time, and applied a match to the waste material in the stove, within which was hidden the deadly charge. A blast followed, wrecking the building.

A 9-year-old school girl, about to enter the school, ran screaming for aid. Farmers pulled Miss Bradford from the debris.

Reed was captured by a posse and was taken under armed guard to prevent a lynching to the country jail here where he confessed the action, authorities said.

20 Neediest Cases Fund

Received by the Sun-Telegraph:	
Previously reported	$29.00
Anonymous, for cases as a whole	5.00
Josephine H. Blume, for cases as a whole	5.00
Total	$39.00
Received by charitable societies directly:	
Previously reported	$47.00
Grand total	$86.00

Joie Too Slow!

MRS. JOIE RAY

Although he was for 12 years America's fastest middle distance runner, Joie Ray couldn't quite keep up with the exacting demands of marital life. So his wife, Mrs. Myrtle Ray, has sued him for divorce on a charge of non-support.

'26 Needy Fund Reaps Blessing as Harvest

A vivid illustratoin of the good that kind-hearted Pittsburghers can do by contributing to The Sun-Telegraph's fund for the Twenty Neediest Cases is given in a letter received yesterday. It is from an aged woman who was one of the neediest cases last year, but who, thanks to the aid rendered her then, managed to pass triumphantly through the critical period and "get on her feet" again.

"May God bless you in your work," she writes.

"While I am not much at letter writing," she says, "I cannot help but let you know how we all thank you for the great amount of help we have received from the society that you represent. We have had a terrible, hard time.

"I am sure if it had not been for the relief we received goodness knows what would have happened to us. Since our marriage we have lived happily together, always able to live and eat well; but since my husband had the paralytic stroke we have had one continuous struggle to keep from being separated.

"I am 64 years of age and my husband is 68; it would be pretty hard even if we were in good health

(Continued on Page Ten.)

CALLES TRIED TO BRIBE AMERICAN PRESS, EDITORS PAID

Today's Disclosures

President Calles attempted to create sentiment in the United States favorable to Mexico by issuing orders for the payment of money to some members of the country's press. Documents now in the possession of the Hearst newspapers show that:

President Calles ordered that one editor be paid $25,000 for "subscriptions and propaganda" favorable to Mexico in the United States.

Another presidential order called for $25,000 to be paid to another editor for the same purposes.

The Mexican fiscal agent in New York was authorized to spend $50,000 with a newspaper syndicate to disseminate information favorable to Mexico and to counteract the propaganda of Mexican enemies in this country.

By JOHN PAGE

(Copyright, 1927, by Washington Herald)

WASHINGTON, Dec. 2.—Efforts of the Mexican president and government to influence the American press by orders for money payments are revealed in today's Sun-Telegraph and associated Hearst newspapers. These disclosures, as the others which preceded, are supported by documents from the secret archives of the Mexican government.

The attempts to influence American newspapers and periodicals were made approximately a year ago, when President Coolidge most needed American support in the press of his distinctly American policies.

At that time President Coolidge intervened in Nicaragua to prevent the overthrow of a pro-American government there by a coalition of "Liberal" Nicaraguans and others recruited and financed by the Calles government. In previous installments of this series we have shown how right our President was in his belief that the Nicaraguan revolution was backed by Calles' support, moral and financial.

To influence the press in certain quarters against our own government's policy, Calles ordered payment of the following sums:

1. Fifty thousand dollars to an American newspaper syndicate for the purpose of "counteracting enemy propaganda."

2. Twenty-five thousand dollars to the editor of a periodical.

3. A second twenty-five thousand dollars to the editor of a second periodical.

President Calles in the cases of the two periodicals actually signed orders to his treasury department making these sums payable to the editors named in the order through his New York agent.

In the case of the syndicate the official telegraphic instructions for the payment are reproduced.

(Continued on Page Eight.)

Wanted: One Ear For $2,500

CHICAGO, Dec. 2.—(AP.)—The "Personal" column of a Chicago newspaper today carried this advertisement:

"Attorney representing non-resident society woman will pay $2,500 for one left ear to be removed and grafted on my client; operation will be performed by competent surgeon and will keep matter strictly confidential. Applicant must be young, not over 25 years of age, light skinned. Applicant will submit name, photograph to attorney."

It was understood that the client mentioned is a former Chicago society woman who lost part of her left ear in an automobile accident in Europe two years ago.

TODAY IN THE WANT ADS

A steel company president wants a private secretary; British or Canadian. Must be attentive to detail and quick stenographer.

•o• •o• •o•

An experienced colored chauffeur is wanted.

•o• •o• •o•

For sale, letter carrier's winter uniform, all new, extra trousers and cap. Owner will sell cheap.

•o• •o• •o•

Owner going to Florida, will sacrifice his Shadyside home of seven rooms. Price $14,000—$1,500 cash.

•o• •o• •o•

IT MAY PAY YOU TO READ TODAY'S WANT ADS CAREFULLY, FOR THE CHANCE OF A LIFETIME MAY BE THERE FOR YOU.

Night-Long Struggle Saves Dam

FREEPORT, Dec. 2.—With the flood waters of the Allegheny River receding after reaching a crest above 27 feet, or more than two feet above the flood stage here, the Schenley Dam, No. 5, at Kiskiminetas Junction, was believed safe. The force of 100 men, who labored through the night to prevent the water from cutting away the embankment at the Schenley end of the dam, continued their work this morning.

The crest of the flood was reached shortly after 2 o'clock this morning and at this time high water was pouring over the locks of the dam. A house was toppled into the river and washed away when the water cut away the embankment a short distance below the dam.

Although it is believed that the danger of the dam being washed away has passed, the workmen will be kept on duty as long as it is necessary to insure safety. The upper Allegheny River is stationary and the water is said to be falling for many miles above the dam.

All boats that had been tied up along the banks of the Allegheny River have been shifted into the Kiskiminetas River to prevent them from being swept downstream.

The crest of the secondary rise in the local rivers was reached at 8 o'clock this morning at 23 feet, two feet below the flood stage. At 9 o'clock the streams had receded one-tenth foot.

The Allegheny was reported falling all along the line and with cold

(Continued on Page Two.)

18 Favorite Comics 12 PAGES IN COLORS IN THE SUNDAY SUN-TELEGRAPH Order Your Copy Now

VARE AND SMITH JOIN IN G. O. P. SENATE CAUCUS

PICK CURTIS AS 'WHIP' AGAIN

By International News Service.

WASHINGTON, Dec. 2.—Senator Charles Curtis of Kansas was re-elected Republican leader of the Senate today at a caucus attended by most of the Republicans of the upper House. Senator James E. Watson of Indiana was re-elected assistant leader.

Senator George H. Moses, of New Hampshire, was re-elected president pro tem., but action on other offices in the Senate, including those of sergeant-at-arms and chaplain, was withheld.

A feature of the Republican caucus was the attendance of Senators-elect Frank L. Smith, of Illinois, and William S. Vare, of Pennsylvania, around whose rights to take their seats will rage a tremendous battle beginning next Monday.

Undaunted by the seeming certainty that they will not be allowed to take their seats, the Illinois and Pennsylvania senators participated in the caucus just as any other senators-elect. Both appeared confident that they will win their way into the Senate, but their confidence was not shared by a majority of the Republicans present.

Vare, Smith Find Their Seats--Near Door

WASHINGTON, Dec. 2.—(INS.)—Senators-elect Frank L. Smith, of Illinois, and William S. Vare, of Pennsylvania, visited the Senate chamber today and located their seats—which they may not be permitted to occupy.

Smith's seat was found to be the end seat in the last row, and Vare's the end seat in next to the last row. By accident or design they are the closest to the door of all the seats in the chamber.

102 Killed In 'Safety Month'

Allegheny county's "No Accident Month" was marked by 102 violent or accidental deaths, one more than occurred November a year ago, according to the monthly report of the coroner. Traffic accidents at which the preventative measures were particularly aimed, snuffed out 29 lives, automobiles taking 27 and trolleys two.

This list does not include the toll of 28 deaths resulting from the North Side gas explosion, the record for which will not be entered until after the inquest. Falls in the home and at work resulted in 20 fatalities and two deaths were caused by football.

BEACH CLAIMS ALIBI

(Continued from Page One.)

says existed between the Beaches and the Lilliendahls.

In the face of state testimony just completed, which tended to show that Beach and Mrs. Lilliendahl had indulged in illicit trysts, Hedges went on to declare that he would show that their relations were "of the finest" and that the two families were quite friendly, even Mrs. Beach.

TRIP UP WITNESS

When Jack Thornborrow, originally a witness for the state who had failed to satisfy the prosecution, was recalled by the defense, Assistant Prosecutor A. Cameron Hinkle seized upon his privilege of cross-examination to force a contradictory admission from him.

Thornborrow testified that he saw Beach on the day of the murder, but Hinkle compelled him to admit he had once signed a statement declaring that Beach came to him two days after the murder and "tried to make him remember that he had seen him on the day of the crime."

The witness asked permission to strike certain passages from his original statement, which, he now says, are incorrect. He was confused under the rapid-fire examination.

Mrs. Jane A. Bansman, another alibi witness, said she saw Beach at about 10 o'clock on the morning of the murder (the approximate hour of the killing) and recalled the incident because he waved to her. She remembered the date because a granddaughter was born on that day, she said.

SUPPORTS ALIBI

Mrs. Nora B. Pedrick, who was with Mrs. Bansman at the time, substantiated her testimony.

Ray Beach, son of the co-defendant, followed with the testimony that his father left home about 9 o'clock on the day of the crime and returned about 10:30. When he called his father for lunch at noon he was still there, although he had not seen him in the meantime. The elder Beach's car was at the house throughout that time, he said.

P. R .R. OPENED DIVISION 75 YEARS AGO

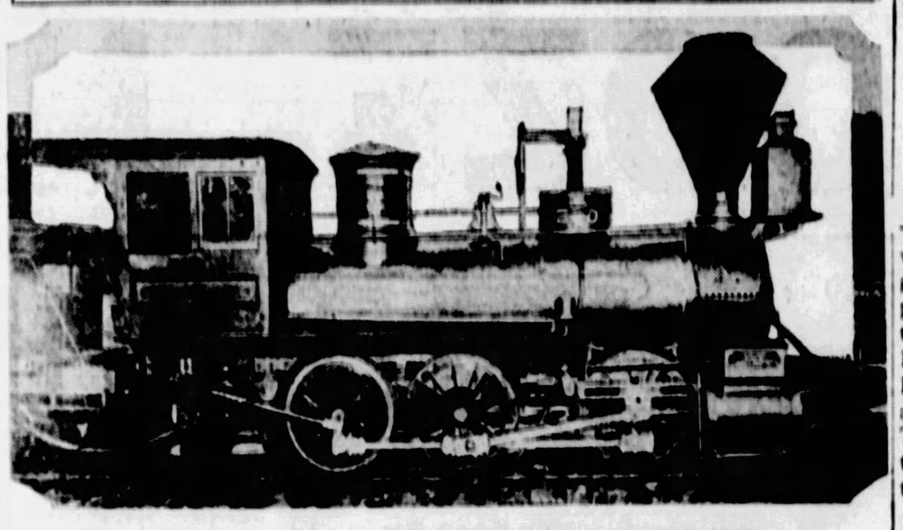

IT HAULED TRAINS TO PITTSBURGH 75 YEARS AGO

Baldwin locomotive of the vintage of 1850 which was used on the western division of the Pennsylvania Railroad when through passenger service was opened to Philadelphia, December 2, 1852. This opened the first all-rail transportation line between the Ohio and the Atlantic seaboard.

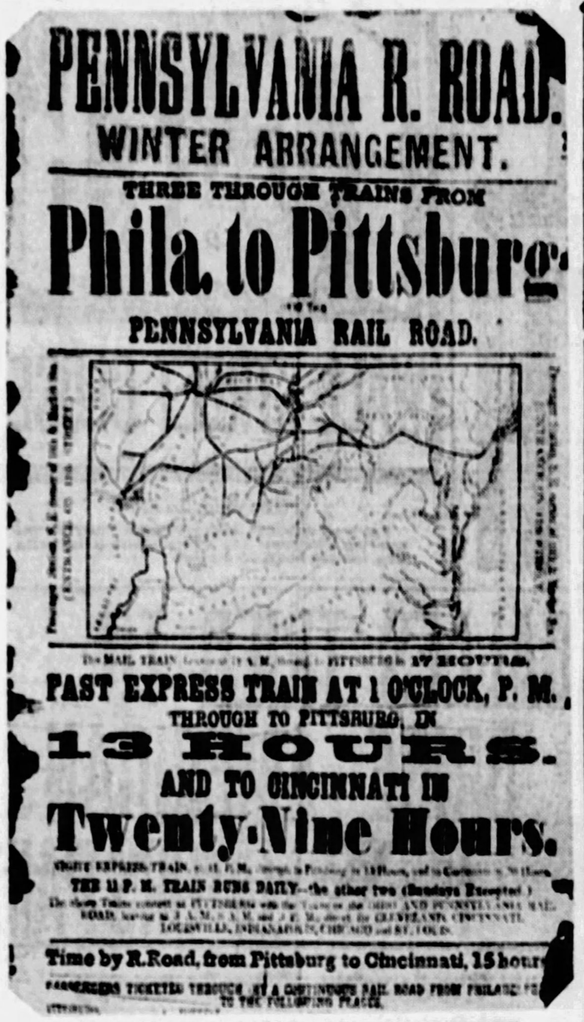

ANCESTOR OF RAILROAD TIMETABLES

Early poster used by Pennsylvania Railroad in advertising its train service between Pittsburgh and Philadelphia. Note the running time.

SEEK TO MAKE TRINITY CHURCH CATHEDRAL

Trinity Episcopal Church congregation and the Pittsburgh diocesan conference of the church are to vote on a proposal to make the church a cathedral and diocesan headquarters.

This was admitted today by Bishop Alexander Mann, head of the diocese, and Rev. Dr. Percy G. Kammerer, rector of Trinity Church. The proposal is to be submitted to the congregation Sunday, but no date has been set for a vote on it, Dr. Kammerer said.

The diocesan conference meets in the latter part of January. Delegates to it will vote on the proposal if the congregation favors it, Bishop Mann said. He has called a meeting of Pittsburgh Episcopal clergymen in the church Monday to discuss it.

UNIONTOWN COLLECTS CLOTHING FOR STRIKERS

UNIONTOWN, Pa., Dec. 2.—The Uniontown Trades and Labor Council began collecting money, food, clothing and shoes for striking miners of the Brownsville district.

MINE HEADS ASK DAVIS TO CALL CONFERENCE

WASHINGTON, Dec. 2.—Seven officials of the United Mine Workers of America, including President John L. Lewis, called on Secretary of Labor Davis today and again urged him to call a conference between miners and operators in striking bituminous fields.

Lewis, with Vice President Philip Murray, of the Mine Workers, laid before Davis, it is understood, a plan for settling the bituminous strike in West Virginia, Virginia, Ohio and Pennsylvania fields if Davis calls a conference, as suggested by Lewis to President Coolidge about a week ago.

Lewis declined to state what the "proposed" plan was, but said he felt certain the strike could be settled agreeably if Davis followed the recommendation.

Hugh L. Kerwin, chief of the Labor Department's conciliation division, and other Labor Department conciliators were present at the conference today.

Today

(Continued from Page One)

to seller, and the patient broker gets his little one-eighth. A seat on the exchange ought to be worth $1,000,000.

THERE is real news in a New York murder trial. Joseph Lefkowitz, clothing dealer, who had an idea, told young Benjamin Goldstein: "I will insure your life for $70,000. You will pretend to be drowned. I'll collect and we will divide." Goldstein was willing.

NEXT Lefkowitz, according to the confession of Irving Rubinzahl, hired Rubinzahl and Harry Greenberg, both very young, to drown Goldstein in earnest.

Rubinzahl, Goldberg and Goldstein went rowing. Goldstein could not swim. Greenberg, it is testified, winked at Rubinzahl, Rubinzahl pushed Goldstein overboard, and Goldstein drowned, making the insurance collectable.

THIS is news, because, so far as known, no victim of murder ever contributed so completely to his own destruction. Somebody witnessed the drowning and spoiled the insurance collecting.

THE Taft School for Boys, high-grade preparatory school founded by Horace Taft, brother of the Chief Justice, dismisses 11 boys between 12 and 19 years old. And these boys, some mere children, are discharged for drunkenness at a Thanksgiving dance.

Who would have thought that "prohibition" would bring in drunkenness among American children? That had not yet been seen, nor whisky flasks in the pockets of boys and girls in the early teens.

NEW YORK STATE believes that Ruth Snyder's killing in the electric chair will be a feature of the holiday season. The woman's 9-year-old daughter writes from a parochial school in Westchester county, begging her mother to come home for Christmas. "They tell me you are sick. I am praying until my knees are sore. I will go on praying until the skin is off my knees."

THE child might pray also for the civilization of New York state if it should be guilty of "judicially" killing a woman, no matter how wicked or guilty.

A GIRL 13 years old jumped into a flying machine and, alone, flew away 150 miles or so to visit her grandfather. That surprises us now, but such incidents will be soon as commonplace as a child getting on a bicycle and riding off. Youth has equilibrium and daring, all that flying needs.

NEW YORK'S commissioner of correction says there are 10,000 drug addicts in New York City.

Rich men should know that young criminals, employed by "fences" to bring in stolen goods, are usually drug fiends. Undersized, usually cowardly, they are "made ready" for the holdup or burglary, and possible killing by cocaine or other drugs. For their protection men of influence should join Richmond Pearson Hobson's admirable fight against the drug evil.

Life Term For Mine Killer

WASHINGTON, Pa., Dec. 2.—Roy Wenrich, West Brownsville bootlegger, was found guilty and sentenced to life imprisonment for the murder of two coal and iron policemen, Louis O. Knapp and Paul R Fox, at Vesta last February, by a jury in Criminal Court today. The jury, out 21 hours, returned the guilty verdict and set the sentence.

Robert Wenrich, brother of the convicted man, is awaiting trial on the same charges.

This was the first of the murder trials growing out of the slaying of Knapp and a fellow policeman, Paul R. Fox, at Vestaburg, near Brownsville, last February. The officers were shot when they attempted to question three men acting in a suspicious manner.

YOUTH CONFESSES

The trio, it was learned through confessions and other testimony, were Roy Wenrich, his 19-year-old brother, Robert, and Tony Lucetti, who made his escape shortly after the shooting and has not been apprehended since.

The Wenrich brothers and Lucetti were rum-running on the night of February 7, near Vestaburg. Roy Wenrich and Lucetti were out of the machine, Robert was sitting at the wheel, when Knapp and Fox approached. All this has been admitted by Roy on the witness stand.

Suddenly revolvers barked and a rain of bullets were poured into Knapp and Fox. The state claims that both Lucetti and Wenrich did the shooting.

Roy, however, placed the actual shooting on the shoulders of the missing Lucetti.

Donations for Blast Aid Left At Sun-Tele

Contributions left at The Sun-Telegraph office for the Red Cross relief fund for victims of the North Side gas explosion, follow:

Previously reported	$3,492.07
Twenty-one employes of Sun-Telegraph Composing Room, $1.00 each: Ray Steinhilper, Frank Masur, R. G. Dalzell, George Maxwell, John Land, J. Kennoy, G. A. Longerman, Bert Gorka, T. J. Flaherty, H. J. Michael, A. R. Merrick, William McCartney, Arthur Roland, J. Price, E. M. Crawsha, H. Shellenberger, H. I. Scroth, William Jett, W. F. Schultz, P. W. Lindsay and P. K. McClelland	21.00
Mr. and Mrs. Harold L. Straitwell	10.00
Total	$3,523.07

SENATORS TAKE AIR

WORLD WAR AVIATOR

Photo shows Senator Hiram Bingham, left, of Connecticut, with Senator Frederick Hale, of Maine, ready to take off in an army plane at Bolling Field for Langley Field, where Senator Bingham was to make an address before an aviation school. Senator Bingham is an experienced pilot, having served as a colonel in the Army Air Service during the World War.

RECORD CROWDS VIEW NEW FORD MODELS

At least 200 persons rushed into Motor Square Garden when the doors were opened at 9:05 o'clock this morning for the first public view of the new Ford automobile. Extra police were on hand to prevent a jam, but the weather man swung a snowstorm upon Pittsburgh at the same hour and the early morning attendance at the free show of the new motor product was cut down.

As the day advanced the crowds increased, and Manager John L. Hernon of Motor Square Garden, who first planned the exhibit, predicted that all attendance records for automobile exhibitions in Pittsburgh would be broken.

STORM FACTORY

At the same time employes at the Ford branch factory, Baum boulevard, became alarmed at the size of the crowd that gathered around that building and sent in a call for extra police, but when the crowd learned the new cars had been taken to the Garden it hurried there.

Every Ford distributor and salesman in the Pittsburgh district turned out today in his best undertaking trim.

The new car made a hit with the crowd. The sport coupe, with its rumble seat, was the first model that greeted the viewers' eyes when they entered the door, and here many tarried, gazing alternately at the car and the price tag. Then they eddied about in the increasing jam and sighted the lower-priced models, lingering longest perhaps around the tudor sedan.

The public exhibition will continue until tomorrow night. Next week the various dealers will have their models on view.

FLOOD PERIL PAST

(Continued from Page One.)

weather on the way from the west, Forecaster W. S. Brotzman saw nothing to prevent a steady fall of the rivers here. The continued fall of the Monongahela was not influenced by recent rains.

Aside from tracks and the ground floor of the Baltimore and Ohio Railroad warehouse on the North Side being under water, the near-flood stage caused no inconvenience, Brotzman said.

The temperature tonight may sink to 29 degrees, the lowest of the season thus far. Light snow flurries this morning here were from a storm along the Atlantic coast.

FLOOD FUGITIVES RETURN

FRANKLIN, Pa., Dec. 2.—Families forced to leave their homes in the low-lying district by the Allegheny River flood were preparing to return late today. The stage this morning was 15.6 feet and falling with a 22-degree temperature freezing tributary streams. The Franklin-Reno road, inundated yesterday, was clear today.

GETS YEAR FOR CHEATING GOVERNMENT, FARMERS

CHICAGO, Dec. 2.—Found guilty of falsifying records in the slaughtering of thousands of head of tubercular cattle, Ignatz Katz was sentenced to serve one year and a day in Federal prison yesterday by Federal Judge Adam C. Cliffe. He admitted he defrauded the government and farmers of thousands of dollars.

OHIO WOMAN QUELLS FIRE WITH GARDEN HOSE

NEW PHILADELPHIA, O., Dec. 2.—Miss Fannie Miller, 60, played the role of fireman when her house caught fire from a match tossed in a waste basket, and extinguished the blaze with a garden hose after it had destroyed flooring. Stanley Pickle, 16, a roomer, was almost asphyxiated.

7 Mates at 37

MRS. R. C. CHRONISTER

Mrs. R. C. Ensign-Shoop-Flick-Taylor-Judie-Learn-Trimmer-Chronister — known, for brevity's sake, as Mrs. Chronister only—is but 37 years of age. She has been married seven times. Four of her mates met tragic deaths.

FALLS DEAD IN STREET

O. W. Sands, 55, painter, of Eureka street, fell dead at Sixth avenue and Wood street at noon today. At the morgue heart disease was given as the cause.

GIRL HIT SAVING DOG IN TRAFFIC MAZE BETTER

HOLLYWOOD, Dec. 2.—Hope of recovery was held yesterday for Jane Graham, 7, who dashed into a maze of traffic to save her little dog Teddy. Teddy came out uninjured, but the child was struck by an automobile.

MOTHER AND DAUGHTER STAND BY REMUS

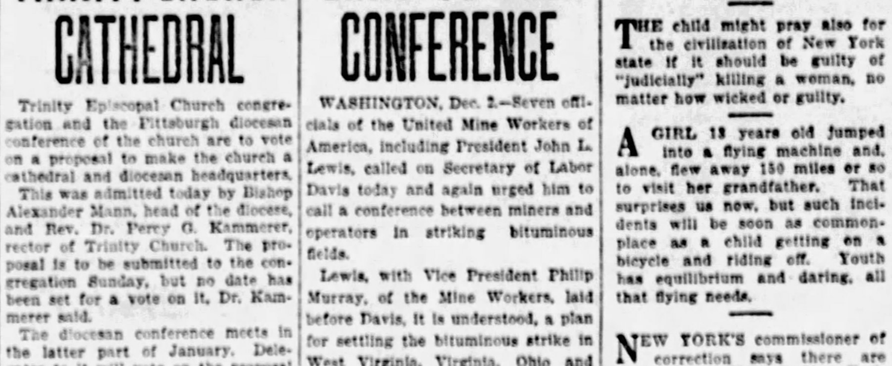

FIGHTING IN SHADOW OF DEATH CHAIR

Remus, his daughter, and Charles Elston, his associate counsel, sit daily at the counsel table, closely scrutinizing each move of the trial. Remus, the shadow of the chair before him, is a trifle grim, his daughter [illegible] and anxious, while Elston, always the lawyer, remains calmly impassive, checking each detail lest Remus, beset by his personal worry, overlook a minor point which might, in the end, hold the balance of victory or defeat.

THROUGH THE BARS

George Remus, ex Ohio liquor king on trial for the murder of his wife, finds consolation in the love and devotion of his mother, 77, who visits him in his cell frequently.

SHOWS HER LOYALTY

His daughter, Romola, too, has demonstrated her loyalty in no uncertain fashion. Each day finds her by her father's counsel table cheering him as the trial progresses.

HIS OWN LAWYER

And Remus has a difficult task of proving that "the defendant, Remus," was temporarily insane at the time he shot and killed his wife, since state alienists have reported him normal.

FIREMEN DEFY ORDERS TO 'KICK IN' TO G. O. P. FUND

Schenley Homes Topple

WITNESS DENIES THREAT TO "TELL ON" IMOGENE

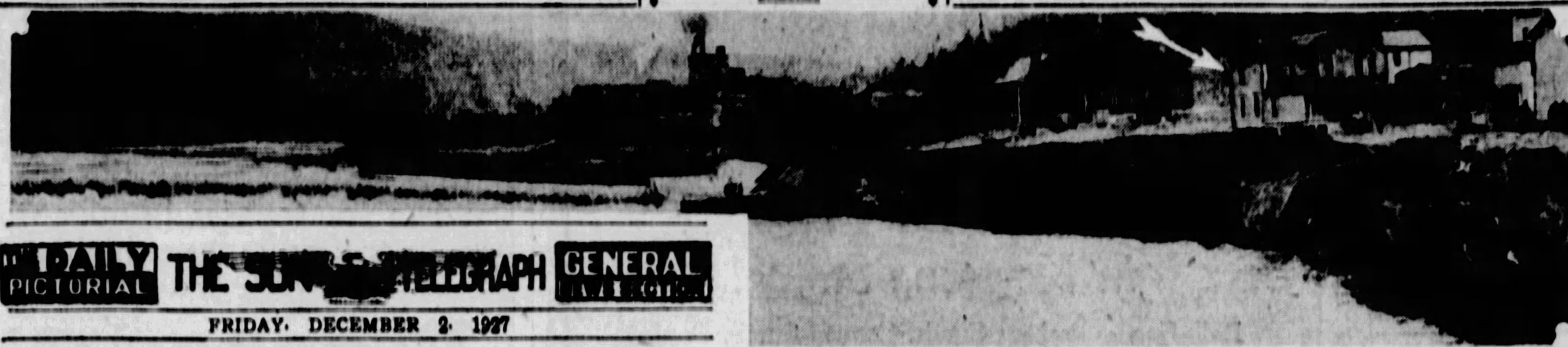

DAILY PICTORIAL THE SUN-TELEGRAPH GENERAL
FRIDAY, DECEMBER 2, 1927

FLOOD BATTERS AT WEAKENING SCHENLEY DAM

Raging waters again strain at the leash of man at Schenley, where the new Government dam has just been completed at Lock No. 5, and hundreds of workmen have been working night and day to strengthen the concrete abutment on the Schenley side to keep it from being washed out. A stage of 27.6 feet was reported at the up-river dam this morning and two abandoned houses have been swept away during the past 24 hours. The raging waters continue to cut away the bank below the dam almost all the way downstream to the junction of the Kiskiminetas. The arrow marks one of the largest houses which was swept away last night. The other is a short distance downstream. Nearly 10 acres of river bank have been cut away by the raging torrents.

"PAY ROLL" LEVY STIRS ROW

Charges that "orders" have been issued to firemen, policemen and other city employes to contribute 2 per cent of their salaries to the Republican campaign fund to make up a deficit were made at meetings of the Firemen's Protective Association yesterday afternoon and last night in Walton Hall. The firemen attending voted unanimously to refuse to obey the orders and instructed a committee headed by John Heinz to confer with Director of Public Safety James M. Clark on the subject.

"I certainly have not issued any such orders," said Mayor Charles H. Kline today.

Fire Chief Richard L. Smith also denied that he had given any instructions regarding contributions and said that to the best of his knowledge and belief, none have been issued by his battalion chiefs.

The controversy began shortly after the election when a large number of city and county officials and employes received a letter signed by J. Boyd Euwer, treasurer of the Republican campaign committee, declaring that the party was in need of funds and asking for contributions. The Mayor said that he had received one of the letters and Chief Smith admitted that many of the firemen had received them.

It is the second time this year that trouble has arisen over charges that the city employes are being assessed part of their salaries for campaign expenses. During the primary election such "orders" were denounced at meetings of city police and firemen. Mayor Kline at once issued a statement flatly denying that the "orders" to contribute had been issued and taking a firm stand against the practice.

It is known that, during the primary election, the proposal to assess city and county employes was advanced by some Republican leaders and was vetoed immediately by Republican State Chairman W. L. Mellon.

THE WEATHER

Local Forecast.

Partly cloudy and colder tonight. Saturday increasing cloudiness and colder; lowest temperature tonight about 25 degrees.

General Indications.

Western Pennsylvania — Partly cloudy and colder tonight; Saturday increasing cloudiness and colder.

Ohio—Partly cloudy and colder tonight; Saturday increasing cloudiness followed by snow or rain.

West Virginia — Partly cloudy tonight and Saturday; colder tonight.

Hourly Temperatures.

12 midnight	32	9 a. m.	34
1 a. m.	32	10 a. m.	34
2 a. m.	33	11 a. m.	35
3 a. m.	34	12 noon	36
4 a. m.	35	1 p. m.	35
5 a. m.	36	2 p. m.	35
6 a. m.	38	3 p. m.	35
7 a. m.	37		
8 a. m.	36		

Sunrise today ... 7:27 Sunset today 4:32

Observations for the 24 hours ended at 8 a. m.:

Time.	Temp.	Hum.	Wind.	Weather.
8 a. m.	36	87	S. E.	Lt. snow

Temperature and Precipitation.

	1926	1925	1924	1923	1922	1921	1920	1919
Highest..	28	51	30	40	43	50	42	36
Lowest..	20	34	20	37	31	41	37	21
Mean....	24	42	25	42	37	51	40	28
Precip...	.00	.03	.00	.00	.00	[illegible]	.06	.00

Bulletin.

Observatons taken by the United States Weather Bureau. The morning temperature readings were taken at 8 o'clock. The lowest temperature is for 12 hours ended at 8 o'clock this morning. Precipitation is for 24 hours ended at 8 o'clock this morning.

Stations.	Temp. 8 a.m.	L.	Precip.	Stations.	Temp. 8 a.m.	L.	Precip.
Atlanta ..	39	28	1.74	Miami	74	74	.00
Atl. City..	48	38	.06	M'tgomery	46	44	1.32
Bismarck.	-2	-12	.00	Nashville..	36	36	.06
Boise	42	40	.00	NwOrleans	48	46	.74
Boston ...	38	32	.00	New York.	40	34	.00
Buffalo ..	26	26	.00	Norfolk ...	54	44	.58
Chat'ooga.	38	38	.88	Oklahoma.	26	26	.00
Chicago ..	18	18	.00	Omaha	12	10	.00
Cincinnati	30	30	.00	P'kersburg	36	34	.06
Cleveland.	28	28	.00	P'delphia..	40	36	.04
Columbus.	30	30	.00	PITTSB'GH	36	32	.00
Denver ..	32	28	.00	P'tland,Ore	34	34	.00
DesMoines	8	6	.00	St. Louis..	26	26	.00
Detroit ..	30	30	.00	St. Paul ..	-12	-12	.00
Duluth ...	-16	-16	.04	S. L. City.	42	40	.02
Harrisb'g..	30	30	.12	SanAntonio	48	46	.04
Helena ..	30	26	.00	San Diego.	54	52	.00
Huron ...	2	-4	.02	San Fran..	52	52	.00
Indian'olis	32	30	.00	Seattle ...	32	32	.02
J'ksonville	66	66	.00	Spokane ..	48	48	.28
Kansas Cy	16	16	.00	Tampa	68	64	.00
LittleRock	36	54	.00	Wash'gton.	34	34	.32
LosAngeles	62	58	.00	Winnipeg.	-20	-20	.00
Louisville.	32	32	.00	Y'stone Pk	38	28	.00
Memphis..	36	36	.00				

Weather Conditions.

Low pressure is dominating the weather over the lower lake region, and southward over the Ohio Valley states to the Gulf of Mexico, with centers of disturbance over the East Gulf coast and over Eastern Ontario. The low pressure is producing cloudy weather over the entire East, and rain over the Atlantic Coast states from New York southward.

High pressure is spreading southward from Saskatchewan, and is producing low temperatures over the Northern and Central plains. It has carried the freezing line to Central Texas, the 10-degree line to Southern Iowa, and the zero line to Northern Iowa.

Light snow is falling in the Dakotas and in Montana.

SPECIAL FIRE ENGINE FOR N. Y.-JERSEY TUBES

NEW YORK—The new fire engine to be used in the Holland Tunnel, under the North River, is unique in design. In order to avoid loss of time and inconvenience which turning the apparatus around would entail, it has been equipped to run in either direction. Manned by two drivers and operated by electricity, the double-ended apparatus is capable of a dash up or down the tunnel at any instant.

Slain as Burglar on Way to Tryst

COURTING VIA ROOF FATAL

William Lowe, 23, Negro, shot dead by Orlando Aulicino, 40, on the porch of the Aulicino home at 515 McDonald street on November 17, was not a burglar, but was on his way to see his sweetheart, who lived next door, according to testimony brought out at the inquest today.

Marion Washington, Negro, 16, the sweetheart, testified that Lowe had been in the habit of entering her home through a window, which necessitated crossing the Aulicino porch. The jury returned a verdict of justifiable homicide.

COURT CLERK IS ADMITTED TO PRACTICE

William Frank Berger, chief clerk of the Orphans Court, was admitted to practice in the Orphans Court today, in what is known as a layman's appointment. The appointment was made in recognition of his 35 years of service in the Register of Wills office and clerk of the Orphans Court, and is the second appointment of its kind in Orphans Court history. The first so honored was Joseph H. Gray, father of Judge James H. Gray.

Mr. Berger entered the employ of the court December 2, 1885, as a clerk. Subsequently he became court stenographer and was made chief clerk during the term of the present register of wills, Joseph N. Mackrell. The move to admit Mr. Berger was made before a full bench by Attorney Joseph Stadtfeld, president of the Allegheny County Bar Association. The appointment gives Mr. Berger all the rights and privileges of practice in the Orphans Court as enjoyed by any other attorney.

Godfather

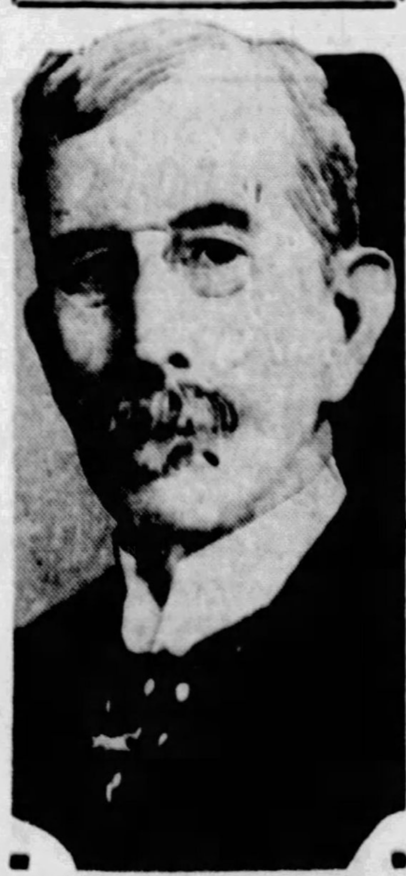

BARON WOOLAVINGTON

Two girls from Janesville, Wis., have found a godfather in their grand-uncle, Baron Woolavington, formerly Sir James Buchanan, wealthy distiller, who has established a trust fund for them. He was unaware until recently that two granddaughters of his brother were living in comparative poverty in America. On discovering this, Baron Woolavington provided a trust fund to take care of their futures.

ALLEGHENY OVERFLOWS, ISOLATING HOMES

HEADWATERS PASS FLOOD STAGE, INUNDATE CITIES

Headwaters of the Allegheny River at Franklin and Oil City are rapidly isolating business and residential sections of the two cities. This photograph was taken at the lower end of Elk street, Franklin.

PAROLE DODGER TO BE BROUGHT BACK HERE

ERIE, Pa., Dec. 2.—L. H. Smith, of Pittsburgh, who pleaded guilty to conspiracy charges when he testified against Roy Bierbaur, who was found not guilty on similar charges, will be returned to Pittsburgh for violation of his parole.

It was stated he had served a five-year term at Atlanta for violation of the motor car laws and in March, 1926, he was brought before Federal Judge W. H. S. Thomson and paroled for two years. It was charged Roy Bierbaur had hired Smith to steal his car so Bierbaur could collect the insurance. Just before the trial, Smith admitted the charge and turned state's evidence, later testifying against Bierbaur. The jury acquitted Bierbaur. It was announced Smith would be sentenced in Pittsburgh.

B. & O. NORTH SIDE TRACKS COVERED

On the North Side, the Allegheny already has crossed the Baltimore and Ohio tracks at the railroad company's warehouse, River avenue, and is still rising.

NO TRACE OF VOGEL, 20 DAYS GONE

Twenty days have elapsed since George J. Vogel, 42, Pittsburgh chain store owner, of 423 School street, Avalon, disappeared, but no trace of the missing man has been discovered. All clues run down by the police have proved futile. William J. Vogel, brother of George Vogel, who has been assisting detectives, declared this morning that no reward would be offered.

City Detective M. J. Feeney and William Vogel again will question Miss Myrtle Gift, 1123 Fayette street, whom the missing man, in a letter to the police November 12, accused of threatening him. Miss Gift denies all knowledge of Vogel's whereabouts and said she had not seen him for some time before he disappeared.

Attorney Louis Little has been retained by Miss Gift as counsel. Little informed the police that he would produce Miss Gift whenever they wished to question her in regard to the case.

DIDN'T TRY TO SELL SILENCE

By International News Service.

COURTHOUSE, CINCINNATI, Dec. 2—"Manufactured lies," shouted John S. Berger, aggressive witness for George Remus, from the witness stand today when Prosecutor Charles P. Taft, on cross-examination, tried to impeach his testimony by inferring he tried to force the slain Imogene Remus to pay him $25,000 under a threat to tell her husband "what she was doing," if she did not "come through."

Berger, a bald-headed, owlish man with horn-rimmed glasses, is an exposition promoter, of Los Angeles. He had testified to "high ball parties" between Mrs. Remus and Franklin L. Dodge, former prohibition sleuth, and had charged that they were together in hotel rooms.

Taft lit into Berger in cross-examination, and quickly raised Berger's blood pressure. The witness angrily argued with Taft continually.

Q.—(By Taft)—Didn't you go to Mrs. Remus' room in St. Louis, and demand that she give you $25,000 for Remus? Didn't you tell her you had seen Remus on the streets of Indianapolis, his clothes shabby and worn, and his face emaciated from hunger?

A.—No, absolutely, no.

Q.—Didn't you tell Mrs. Remus that if she didn't give you $25,000 you'd tell George what she was doing?

A.—No, sir, positively, no.

Q.—Will you state the times you saw Dodge and Mrs. Remus together?

A.—The first time was in St. Louis at the Statler Hotel; I later saw them in the Claypool Hotel about December 16, 1925. They were having a highball party.

RELATIVE HALTS SALE OF GIRL AS BRIDE

POTTSVILLE, Pa., Dec. 2—Mary Lususke, 19-year-old Frackville girl who offered to wed any man who would pay her father's debts amounting to $9,000, said today an uncle in Boston had offered to help the family, enabling her to withdraw her marriage proposal. She declined to disclose her uncle's identity.

It is known that Mary has received some offers of marriage through the mails. Whether or not she is answering these has not been ascertained.

"TO THE LADIES" CAST PREPARES

Community Theater of Pittsburgh players are rehearsing every night for their presentation next Tuesday night of Kauffman and Connelly's "To the Ladies," the comedy which kept Broadway laughing for a year. The play will be presented in Westinghouse High School auditorium.

Mrs. Lane Thompson is director of the cast while Charles Gularski is chairman of the production committee. Members of the cast are Mrs. Jerome K. Katz, J. Spahr Hull, Mr. and Mrs. Ray E. Hurd, Mrs. C. W. Scheck, Paul Crofford, John Hammond, Charles Van Essen, William C. Roe, Jr., Chester B. Story, Mrs. J. Floyd Steele, Mrs. Edgar Tait, William Striker and Claude McNair.

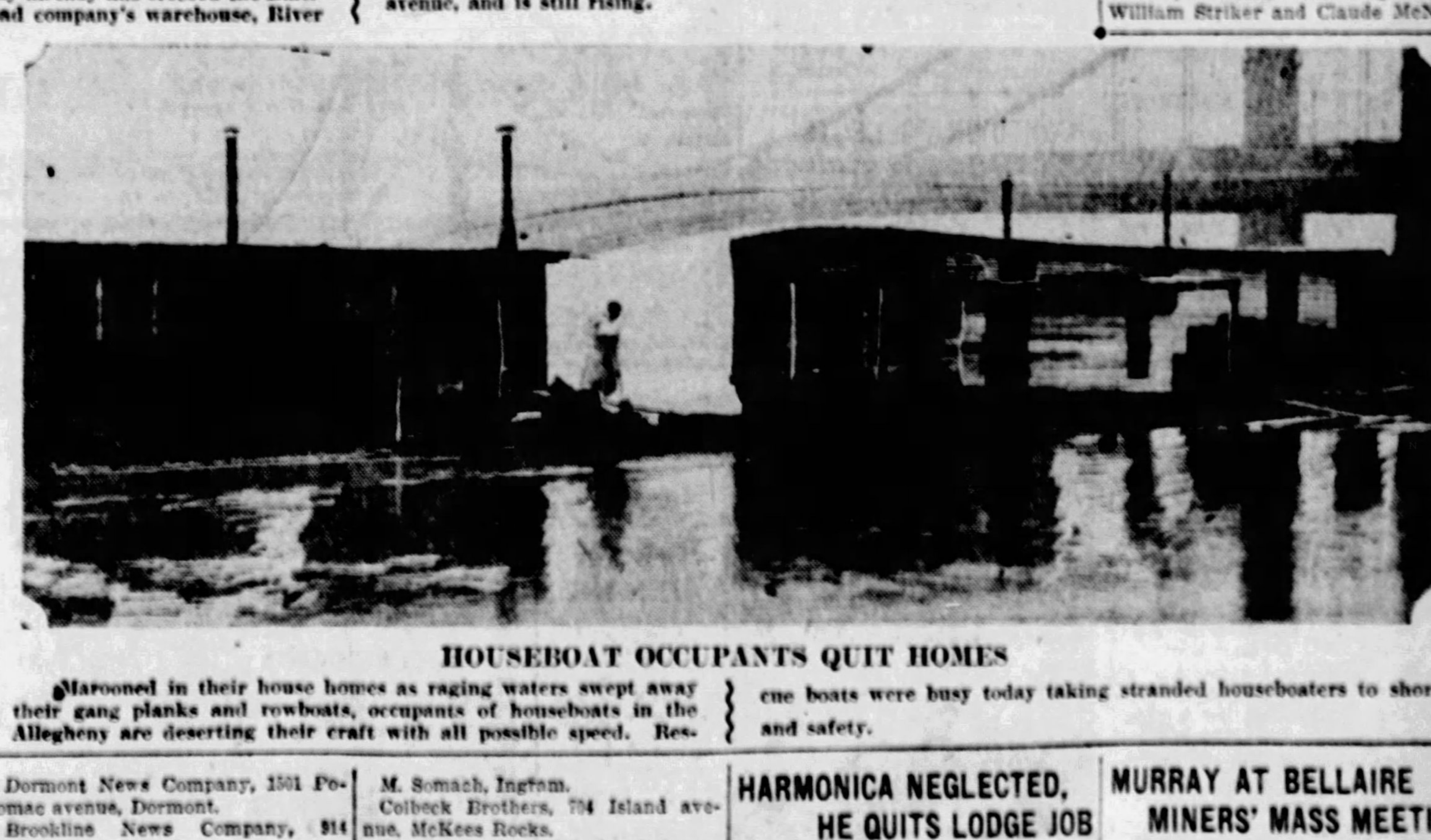

HOUSEBOAT OCCUPANTS QUIT HOMES

Marooned in their house homes as raging waters swept away their gang planks and rowboats, occupants of houseboats in the Allegheny are deserting their craft with all possible speed. Rescue boats were busy today taking stranded houseboaters to shore and safety.

All Dolls "Dolled Up" By Toy Mission

"Toy Mission dolls are among the prettiest in Pittsburgh, and nowhere else will any be found dressed more attractively or in better taste," said Mrs. John E. Potter, who for years has directed the repairing of the thousands of dolls that annually are sent to the Mission for distribution among the poor children of Pittsburgh.

"Dolls never grow old. That is one advantage they enjoy over living folks. Some of the dolls sent to us brought happiness to a generation now grown up, but they are just as sweet as they were when first brought from Toyland. No doll leaves the Mission without being provided with a new outfit of clothes, and since all our friends who assist in the dressing take pride in their work, the dolls we send as gifts are equal to the best."

Friends of the little folks through the Sun-Tele Auxiliary to the Toy Mission are sending in scores of beautiful dolls as well as hundreds of playthings, Mrs. Potter said, and each day the number of donations is increasing. Gifts of toys, books and dolls to the auxiliary should be sent to the Sun-Tele agencies for this work.

A LIST OF SUN-TELE AUXILIARY RECEIVING STATIONS FOLLOWS:

DOWNTOWN

The Sun-Telegraph Main Office, Gazette Square.

The Sun-Telegraph Downtown Office, Sixth street and Liberty avenue.

OAKLAND

C. M. Stauft, 3961 Forbes street.

EAST LIBERTY

Adolph Hoechstetter, 6122 Center avenue.

Stanton-Negley Drug Company, 804 North Negley avenue.

Highland Pharmacy, 308 North Highland.

HOMEWOOD AND BRUSHTON

Brushton News Company, 555 Brushton avenue.

Homewood News Company, 540 Homewood avenue.

LAWRENCEVILLE

Keystone Pharmacy, 3617 Butler street.

Richard Kummer, 5240 Butler street.

B. Hallstern, 4718 Liberty avenue.

Evaline Pharmacy, Evaline and Penn avenues.

SQUIRREL HILL

Sims Drug Company, Murray avenue and Forbes street.

Sims Drug Company, 4223 Murray avenue.

SOUTH SIDE AND SOUTH HILLS

J. Gerwig, 1916 Carson street.

Kartub Bros., 1003 Carson street.

E. B. Reed, 1612 Broadway, Beechview.

Woman's Shoppe, 232 Brownsville road, Mt. Oliver.

J. H. Fulton, 2695 Brownsville road, Carrick.

Dormont News Company, 1501 Potomac avenue, Dormont.

Brookline News Company, 914 Brookline boulevard.

Mt. Lebanon News Company, West Liberty avenue and Washington road.

George E. Jelley, 1211½ Grandview avenue.

WEST END AND ADJOINING BOROUGHS

Louis Scott, 441 Main street.

Crozier and Elicker, 2830 Chartiers avenue.

Carnegie News Company, 153 East Main street, Carnegie.

Crafton News Company, 53 Station street, Crafton.

M. Somach, Ingram.

Colbeck Brothers, 794 Island avenue, McKees Rocks.

Thomas M. Riley, 716 Chartiers avenue.

(Continued on Page Ten.)

MAD DOG SCARE LOCKS UP WESLEYVILLE DOGS

ERIE, Pa., Dec. 2.—All dogs in the borough of Wesleyville have been ordered placed under strict quarantine as a result of the killing of two mad dogs. Authorities are investigating if any dogs there have been bitten by the enraged animals.

HARMONICA NEGLECTED, HE QUITS LODGE JOB

NEW PHILADELPHIA, O., Dec. 2—Luke Downey, Tuscarawas county's champion harmonica player, has resigned as secretary of Paul Revere Council, Junior Order of United American Mechanics, an office he held for 30 years. Luke intends to devote more time to harmonica entertainments, although, he said, he will not give up his job as linotype operator on the New Philadelphia Daily Times.

MURRAY AT BELLAIRE MINERS' MASS MEETING

BELLAIRE, O., Dec. 2.—Philip Murray, vice president, and Joseph Angelo, California, Pa., organizer for the United Mine Workers, yesterday addressed Eastern Ohio coal miners at the miners' temple here.

John Cinque, president of the local sub-district organization and chairman of the meeting, declared "the miners of the district will remain out until the Jacksonville agreement is renewed. He said they could not afford to work under conditions offered by the operators.

MAN, 72, ASKS DIVORCE

Samuel Shakespeare, 72, of Palm Beach avenue, West Liberty, has filed suit for divorce from Elizabeth H. Shakespeare, 67, on the grounds of desertion. They were married in June, 1906, and separated in 1910, but before that time had lived in Brownsville, McDonald and West Liberty. Shakespeare gave his occupation as farmer.

Libels in divorce have been filed in Common Pleas Court as follows:

Joel B. Marston against Stella Marston; Alla Belle Hadge against Alfred Hadge; Madeleine B. Finn against Jay Monroe Finn; Margaret J. Dunlap against Clyde L. Dunlap; Blanche Ward against Kirt Ward; Joseph Powell against Ellen Powell; Gertrude F. Highfill against Wylie Highfield; Anna C. Guffy against Jack C. Guffy; Theodore Orsenten against Evelyn Pritchard Orsenten; Mary Ella Kurtz against Charles Kurtz; Ruth Simmonds against Edgar J. Simmonds; Edna L. Meier against Joseph J. Meier.

DEATH RECALLS THOMAS CASE

The death of Attorney George H. White, Jr., in Cresson yesterday, recalled a famous murder case of the holiday season six years ago. White, whose death was announced in Common Pleas Court by Attorney W. H. Stanton, was counsel for Joe Thomas, "Ape Man," who was electrocuted for the murder of Mrs. Anna Kirker, in her Buttermilk Hollow home. She was killed as she was tying up Christmas packages.

Thomas fled from Columbia Hospital where he was under guard, while recovering from injuries suffered when he attempted to escape from police who arrested him for robbery.

HOLD GYPSIES IN THEFT OF "BEWITCHED" SAVINGS

DONORA, Pa., Dec. 2.—Gypsies told William Obresik his savings were bewitched and he withdrew $1,050 from a local bank to permit the gypsies to remove the evil spell. Three gypsies charged with having taken Obresik's money have been brought back from Wilkes-Barre by Donora police to answer charges of larceny.

Brussels Sprouts, qt. 19c

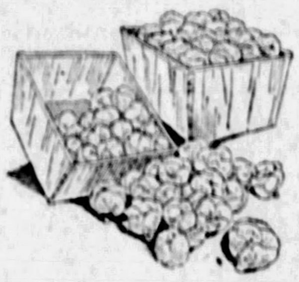

Aristocratic Cabbage—a favorite delicacy on tables of distinction. Try serving them creamed or plain boiled with butter dressing.

Fresh String Beans, ½-pk. 39c

Last Night's Ad In Brief

Legs, Loins and Rumps of Veal	lb 27c
Forequarters of Veal	lb 19c
"Perfect" Butter	lb 61c
McCann's Fresh Eggs	doz. 65c
Shellwhite Eggs	doz. 49c
Fresh Halibut Steaks	lb 43c
"Favorite" Coffee	3 lbs. $1
Fancy Ohio Geese	lb 38c
Pecan Rolls	ea. 38c
Potato Salad	pt. 25c
Brick Cheese	lb 35c
Florida Oranges	doz. 39c
Del Monte Pineapple	2 cans 49c
Del Monte Yellow Cling Peaches	2 cans 49c
Del Monte Prunes	2-lb pkg. 25c
Del Monte Peas	3 cans 55c
Del Monte Asparagus (picnic size)	3 cans 55c

Watch Monday Evening's Papers for Something New in Food!

McCann's Shoppers' Parking Lot—First Hour 15c

McCANN'S
"For Absolute Reliability"
MARKET STREET. DIAMOND SQUARE.

Buy Ralston
The Whole Wheat Cereal

The best soap to use in warm water

is the soap that lathers best in cold

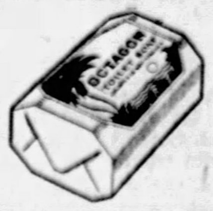

OCTAGON TOILET SOAP

QUICK-LATHERING — LONG-LASTING

10¢

MADE BY COLGATE

KEYSTONE STORES
We Sell for Less

Keystone Stores

C-1925

Every Day is Bargain Day--- in Keystone Stores!

Bulk Goods, Package Goods, Canned Goods, Bottled Goods, Household Needs. Dozens and dozens of Excellent Money-Saving Values.

Start Saving Today---Buy the Keystone Way

BAKER'S CORN - - - - 2 cans 25c
A Low Price on This Favorite Brand

BARTLETT PEARS - - 2 8 oz. cans 25c
Enough For Two Liberal Portions in Each Can.

SEEDLESS RAISINS - - 3 lbs. 25c
Stock Up at This Special Price.

SPECIAL!
WHITE HOUSE FLOUR
Many Women Prefer it to Higher Priced Brands.
[$1.05 Small Sack] [$2.10 Large Sack]

CORN FLAKES JERSEY BRAND - - 2 Large Boxes 15c
Crisp, crinkly brown flakes

FAIRY SOAP - - - - 6 cakes 25c
The dainty, fragrant cake

SL. BACON SUNNY FARM - - - - pkg. 27c
Rindless—No Waste

EXTRA SPECIAL
8 Piece Cake-Making Set and 1 package Swansdown Cake Flour

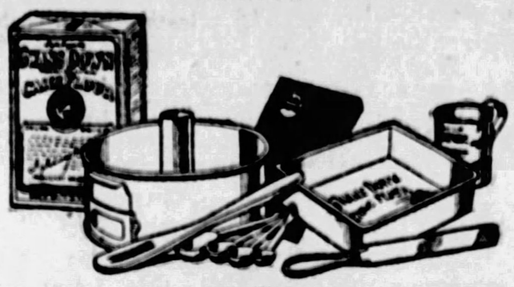

All for $1.19

FREE! Regular 10c Pkg. of **Tetleys Tea** with purchase of ½ or ¼ lb. package.

Now is the time to get a 69 Value BABY DOLL for only 99c after $10 worth of goods have been bought through our sales-card plan.

SPECIAL! **DUZ** Soaks out the Dirt 19c Lge. box

KEYSTONE STORES CORP.

The A. & P. Tea Co.
Advertisement Is on Page 8

Large Bottles Tomato Catsup 2 for 29c

6 DIAMOND SQ. 217 FOURTH AVE.

BRAHMS

For Friday and Saturday — For Friday and Saturday

EVERYTHING GOOD TO EAT

6 for 25c

Pure Cane Granulated SUGAR 5 lbs. 32c (Limit 5 lbs.)

Small, Tender PEAS 2 cans 29c

BETTER FOOD .... FOR LESS MONEY

FRESH PORK LOINS Any Size Special 22c lb

Legs of Genuine Spring Lamb, 35c lb. | Zoller's or Dunlevy's Pure Pork Sausage, 30c lb.

Peter's Rose Leaf Bacon Machine Sliced 38c

Extra Selected Eggs, 2 Doz. 89c | FANCY WISCONSIN Brick Cheese, 32c lb. REGULAR 38c VALUE

Golden Rio COFFEE 3 lbs. 80c

Big Jumbo PEANUTS Fresh Roasted 2 lbs. 33c

Florida Bright, Juicy ORANGES Medium Size. 33c Doz.

GROCERY SPECIALS

Curtis Brand Diced Beets	can 10c
Snider's Soup	3 cans 25c
Figs in Syrup	2 cans 45c
Shrimp	can 15c
Monarch Blackberries	2 cans 45c
Buckwheat Flour	5 lbs. 25c
Mince Meat	lb. 20c

Freshed Dressed Frying or Roasting CHICKENS 40c lb.

Butler's for better groceries

It is surprising how the savings count up when you trade at a Butler Store. And you have the assurance of highest quality always

DEL MONTE NEW PACK
Peaches • 2 LARGE No. 2½ CANS 43c

SPECIAL THIS WEEK
Tiny, Sifted Extra Tender Early June **Peas** • 2 "Hello" Brand CANS 39c

RICE FANCY Blue Rose • lb 5c

EXQUISITE FLAVORED S-W-E-E-T C-R-E-A-M **BUTTER** Pound Print Quartered In Carton 57c lb 56c

EVERY EGG GUARANTEED GOOD
Selected **Eggs** doz 41c
FANCY STERILIZED "CLOVERDALE" EGGS DOZEN In Carton 53c

SUGAR CURED NO RIND Sliced Bacon ½ LB Pkg. 23c

"The Chicken of the Sea" **Tuna Fish** Best Quality Light Meat Can 15c

FANCY RED RIPE **Tomatoes** • 2 Large No. 3 Cans 25c

Sauer Kraut Best Long Cut - can 12½c

APRICOTS Fancy Evaporated Blenheim's lb 29c

Fairy Soap 6 CAKES 25c

Peanut Butter BEST QUALITY pound 21c

Pure, Delicious Fruit **JELLY** RASPBERRY PLUM APPLE GRAPE 3 Glasses 25c

PURE TOMATO CATSUP 10-oz. Bottles ..... 2 for 25c
BEST SWEET MIXED PICKLES 2 Pound Jar 35c
Best Sweets, 2-lb. Jar 40c
PURE CIDER VINEGAR Handsome 16-Ounce Cruet 10c
DROMEDARY DATES Package 22c

FAT WHITE MACKEREL Medium Size ..... 2 for 25c
Large Size, Each 18c
RED SOUR PITTED CHERRIES No. 2 Can 28c
BENEFIT CORN FLAKES 2 Packages 15c
BUCKWHEAT FLOUR 5 Pound Sack 30c

Butler's Own Good Home Made **BREAD** • BIG LOAF 8c

"Del Monte" Seedless or Seeded RAISINS 2 Large Pkgs - 25c

PURE, FULL FLAVORED Apple Butter Large 38 oz. JAR - 25c

Crescent Spaghetti, Noodles or **MACARONI** • 3 pkgs 25c

Fresh and Smoked Meats

Quality and Satisfaction Guaranteed

Veal Steak Shoulder Cut lb 25c
Small Fresh Hams Delicious lb 25c
Pork Loin Roast Half or Whole lb 25c
Beef Roast---*Chuck,* Center Cut lb 25c
Lamb Roast Fore Quarters lb 25c
Sugar Cured Hams lb 25c

There Is a Butler Store Near You

JOSEPH HORNE CO.

CHOOSE this first Saturday of December to be an early shopper. See the windows, the interior trims, the great Seventh Floor Toy Store, and all the other joyful attractions of this Metropolitan Christmas Store. Time is flying....make the most of this December Saturday!

Open Till 6 P. M.

Gifts of Leather

An enlarged department with enlarged selections from foreign lands awaits you. Here are writing and photograph cases in great variety and of surpassing beauty, bottle cases equipped with bottles....photograph holders and picture frames....jewel boxes with distinct compartments for separate articles.... unique cigarette boxes....fitted week-end cases....English kit bags.

A wealth of suggestions in the very display. And the assurance of taste and integrity—since it comes from Horne's.

——*Horne's, Main Floor*——

Services:

Personal Service Shoppers will make gift suggestions, shop with you, or actually shop for you, having gifts specially wrapped and delivered direct, if you like.

Santa's Secretary will find out what your friends want for Christmas if you'll give her their names and addresses. And she won't reveal your identity.

Service Balcony. Here are Chairs, Writing Desks, Telephones, a Check Room, a Lost and Found Desk, and the Ask Mr. Foster Travel Service.

The Telephone Order Board is at the command of busy or suburban shoppers.

Mail Orders will be promptly filled by competent shoppers.

Merchandise Certificates for gifts will be issued for any amount at the Cashier's Office, Fifth Floor.

Delivery Charges prepaid to any part of the United States.

Taxicabs will be summoned for you by floormen, at your request.

Toy Specials

FROM among the hundreds of fascinating playthings in the great Christmas Toy Store, we have selected nine which represent the unusual values to be obtained here. Note them. Come to the department—tomorrow—where busy Santa's helpers may quickly and happily fulfill their mission.

Santa has a letter for each child. Bring them to see him.

Doll and Cradle, $6.00
Fine 20-inch Infant Doll that sleeps and cries; in a dainty lined wicker cradle, and swinging from a strong metal stand.

Desk and Chair, $24.50
Roll-top style with pigeon holes and ample drawer room. 32 inches high. Silver, gray, walnut, golden oak. Revolving chair.

Teeter Rabbit, $2.95
A teeter toy that a child can play with alone. A strong spring takes the place of the other "balancer." Attractively painted.

Child's Rocker, $4.85
Wicker and 23 inches high. Roomy seat large enough for grown-ups and removable cretonne cushion.

Velocipede, $13.85
With safety brake—exclusive and original with us. A protection for the child and the price, a saving for the parent.

Black Board, $3.45
Of fine Litho-board; stands 43 inches high. With roller top showing letters, animals, birds, etc. Chalk rack.

Sidewalk Cycle, $15.00
Coaster brake, mud guard, double coil spring saddle, tool bag, bell—and enameled with nickel trimming.

Safety Sled, $4.50
A nickel, steel spring bumper to absorb shocks and protect small heads and hands. Steel runners.

Building Blocks, 75c
Architectural blocks of fine hard wood. Shaped and flat pieces. Instruction sheet. Durable and instructive.

——*Horne's, Seventh Floor*——

Dainty Gift Frocks

For Young Moderns

Lovely wash dresses that girls from 2 to 14 will love for their utter adorableness—and mothers appreciate for their unusual quality. Gifts that are always greeted with enthusiasm.

For Girls From 6 to 14

Imported linen dresses, made every stitch by hand. Club, Peter Pan, or open-at-the-throat collars, and pleats, and wee embroidered flowers galore. Some with long sleeves, some with short ones—in all eight different models.

Colors run a rainbow gauntlet through rose, orchid, lemon, tangerine, rust, blue, green. Also white. All unusually priced at $3.95.

For Girls From 2 to 6

Imported and domestic frocks in lovable patterns and scores of colors. Dotted Swiss, dimity, voile, gingham, linen, gay prints are included, with touches of cross stitching, hand embroidery, fagoting, smocking. Priced from $1.95 to $8.50.

Made entirely by hand are adorable imported ones of voile with flowers in gay colors blooming all over them ....or quaint patterns picked out in tiny stitches.... just the sort of thing to win a two-to-sixer's heart. Priced from $2.95 to $8.50.

——*Horne's, Third Floor*——

Tea Room Chocolates

Packed to order, 80c and $1.25 pound.

Tea Room Milk Chocolates, $1.00 pound.

Orders filled for large organizations.

—*Horne's, Balcony*—

Gift Neckwear

Collars of real lace or of real lace combined with imitation. In the flattering style made popular by the great painter Van Dyke, and modernized by clever designers—long, V-shaped points extending back or front, or back and front. A touch of richness for the satins and velvets of the mode.

Real Irish, Venise, Alencon are used in lovely combinations, such as Alencon and Irish, $13.95. Others from $3.95 to $23.95.

—*Horne's, Main Floor*—

Gifts for Men

WHAT to give a man? Very often a difficult matter for a woman to decide. But not at Horne's Store for Men....founded on the principles of correctness and quality....staffed by men who know men's wear and masculine reactions ....a place where women can safely and assuredly select.

SHIRTS of silk-and-cotton ....blues, browns and grays with narrow white stripes... to harmonize with suit shades. Collar-attached and separate collar styles. *$5.00* and *$6.00*. Other Shirts, *$1.95* to *$13.50*.

CRAVATS of Italian silks ....exclusive patterns...Oriental effects, stripes and figures...colorful. Hand-crafted. *$2.50*. Other Neckwear, *$1.00* to *$6.00*.

BELT AND BELT-O-GRAM SETS...leather belt, belt buckle and belt-o-gram (for watch) with initials. In neat case, *$3.50*. Others *$2.50* to *$7.00*.

HOSIERY of silk-and-lisle ....heather mixtures with vertical stripes of contrasting colors. Brown and light and dark grays. *$1.00*. Other Hosiery, *75c* to *$7.50* pair.

TUXEDO JEWELRY SETS... cuff links and three studs of smoked pearl. In case, *$5.00*. Other sets, *$3.00* to *$10.00*.

FANCY HANDKERCHIEFS... three in set...blue, brown and green borders on white handkerchief, with initials. Set, *$1.00*. Other Handkerchiefs, *25c* to *$4.50* each.

——*Horne's, Men's Store, Main Floor*——

In the Golf Shop

GOLF HOSE, Scotch make, heavy all-wool yarns, in prominent diamond design...very new! *$8.50* pair. Other Golf Hose, *$2.50* to *$10.50* pair.

GOLF BAGS, *$2.95* to *$49.50*.

SWEATERS, *$5.95 to $25.00*.

GOLF BALLS...U S. Royal... half dozen in cedar-lined cigarette humidor, *$5.50*.

GOLF CLUB SETS...matched ...eight MacGregor irons, *$78.00*.

Professional Golfers in attendance, to give their advice in the selection of a golfer's gift, if desired.

LOUNGING ROBES ... rayon and silk, *$12.00* to *$65.00*.

SLIPPERS...felt and leather, *$1.95* to *$8.00*.

——*Horne's, Men's Floor*——

Gift Sweaters From Scotland

Personally selected in a country noted for its sweaters, these handsome slip-ons and cardigans will be a welcome gift to the sports woman.

They are in striped and figured effects, and in many instances cardigan and slip-on may be had to match. $10.00.

——*Horne's, Second Floor*——

A Chic Leather Coat Need Cost But $15.00

There is a new group of hip-length leather coats in The Sportswear Shop, at this moderate price, made in the accepted belted style, with yoke, pockets and close-fitting collar.

They are of a nice, pliable grade of leather in black or brown, with body lining of wool plaid flannel.

Sizes from misses' 14 to women's 42.

——*Horne's, Second Floor*——

Misses' Raincoats

Brown Leatherette Coats, including those of aviator type, some with suede or corduroy lining, $8.95 and $10.00.

Black Leatherette Coats, with white facings and trimmings, with facings in silver effect, or all-black, $5.95, $8.95 and $10.95.

Imported Trench Coats, of waterproof beige cotton gabardine—the smartest thing on the Continent—$19.50.

Imported Coats of natural or brown glove suede with mohair lining, trench type, $22.50.

"Snakeskin" Silk Coats, in gray-and-black effect, $20.00.

——*Horne's, Second Floor*——

Unusual Coat Values

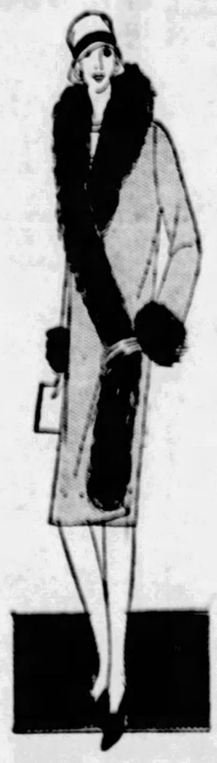

Seasonal regrouping has now affected almost our entire stock of women's and misses' coats, and here are some of the resulting, notable values:

Women's—

$75—$95—$125

The majority of our women's dressy winter coats are now included in these three special groups, averaging 15 styles in each group.

They include the fashionable flat-surfaced and suede fabrics; flat and long-haired furs as mushroom or shawl collars and cuffs of varying widths; and a size range extending from 34 to 46.

Misses'—

$90 and $190

The first of these special prices takes in a well-varied lot of dressy coats of fashionable flat-surfaced cloths and imported bokhara, all trimmed with selected furs.

At the second price, the finest coats remaining in our misses' coat stocks, are included. They are lavishly fur-trimmed coats, most of them individual models.

——*Horne's, Second Floor*——

"I SPY"

Being the observations of an adventuring Christmas Shopper in quest of the unusual.

SUNRISE . . . an etching in color by R. Ligeron, one of a limited series. Tall, graceful trees and a lovely figure in a bouffant gown are silhouetted against a glorious sky. The distances and soft colorings make it a gift of particular delight. Its specially toned frame is in perfect harmony with the picture. $35.00. Fourth Floor.

A PAIR of Mules . . . for her boudoir hours. A most unusual version of a usual gift! Of powder blue doeskin with coral satin lining. Gold kidskin forms the shaped trimming and heel seat, making a most colorful alliance with the coral and blue. A real tribute to her vanity! $8.50. Second Floor.

LOUNGING Pajamas brought from Como, Italy, so that the lord of the household may be smartly turned out in his leisure. Of heavy black silk crepe with gaily striped silk fashioning collar, cuffs and belt. Know the joy of giving something different! $45.00. Main Floor.

LINENS from Czechoslovakia. A crisp three-yard cloth and twelve napkins of frosty blue damask bordered in silvery white. Hand-loomed and hand-hemmed. Look to your list and let this go to the woman who takes pride in her linen chest. $40.00. Main Floor.

ROSE-POINT lace in lovely medallions adorns the front of sheerest white silk stockings. One of those frivolous, extravagant things so dear to the feminine heart. A gift suggestion for the young lady on your list who will be a bride within a year. $75.00. Main Floor.

Gifts Wrapped and Mailed
Bring the gift-things that you are to send away to the Midfloor, where they will be appropriately wrapped to carry the Christmas spirit. No charge except for material. Branch Postoffice on same floor.

KAUFMANN & BAER CO.

PITTSBURGH UNIT OF GIMBEL BROTHERS INC — SIXTH AVENUE AT SMITHFIELD STREET

THE STORE OF A MILLION GIFTS

Mail Orders Carefully Filled
Invalids, those who find it inconvenient to leave home to shop—and those living out-of-town—are urged to order by mail. We'll give prompt and careful attention to all such orders.

Merchandise Advertised Here on Sale Saturday — STORE HOURS: 9 A. M. to 6 P. M. — *Phone ATlantic 4400*

Solve Your Gift Problems Tomorrow at K. & B.'s—Store Closes at 6 P. M.

Special Shopper's Luncheon
75c
Choice of
Roast Ohio Turkey, Giblet Sauce, Cranberries, Mashed Potatoes
or
Broiled Halibut, Maitre d'Hotel, Marina Salad, Parsely Potatoes,
Beverage and Dessert, Rolls, Muffins, Bread and Butter
Express Elevator to Dining Room, Eighth Floor.

SANTA CLAUS IS IN K. & B.'s TOYWORLD

Bring the kiddies in to see toys gathered from all over the world! Let them talk with Santa, himself! And remember the SURPRISE PACKAGE for 25c

"Lionel" Electric Train
Complete with "Lionel" transformer. Reversible engine; 3 electric headlights; 2 illuminated coaches; 12 pieces of track..... **$13.95**

"Fairy" Velocipedes
$10.45 Grade..... $ 8.95
$12.45 Grade..... $10.95
$15.45 Grade..... $13.95
Tubular construction; ball bearing wheels; heavy rubber tires. Rubber pedals.

Toy Automobiles
$10.95
Regularly $12.95. Classy sport model—steel body enameled in red with black stripings; rubber tired disc wheels; equipped with fenders, bumper, windshield.

"Baby Gloria"
$3.45
21 inches tall; daintily dressed—from knitted bootees to pretty bonnet; pretty dimpled cheeks—pearly white teeth just beginning to show. Composition head and arms.

Doll Bassinets
Large size, enameled in ivory; rubber tired disc wheels; complete with mattress..... **$3.50**

Doll Carts
Loom woven, round fibre reed construction; strong spring gear; heavy rubber tired wheels; frosted finish in several color combinations..... **$7.95**

Sidewalk Bikes
Tubular construction; rubber tired wheels; red enamel finish; made by the makers of the famous "Fairy" wheel goods..... **$8.95**

Pool Tables
42½ inches long, 22 inches wide, 25½ inches high; folding legs; rubber cushions; 15 numbered balls; 2 rubber tipped cues..... **$6.95**

Blackboards
Desk style in oak case; "Litho-plate" writing surface; scroll at top with 14 educational charts —2 in color..... **$3.45**

"Jr. Racer" Sleds
Flexible steering sleds with grooved runners; the speedy sleds so popular with the kiddies... **$4.35**

Gift Hints

Negligees in Lovely Styles

Charming and Practical for Feminine Gifts

There is an attractive negligee for her, no matter what type she prefers. A few of the many models are house coats of painted material, blazer stripes and novelty materials in dark and light shades at $9.75.

Traveling coats of vella-vella (artificial silk), also printed georgette with contrasting linings. Many colors to choose from at $9.75.

Crepe de chine dressing sacques lace trimmed or tailored. In light lingerie shades—$2.95 to $8.95.

K. & B. Co.—Fourth Floor.

Silk Lingerie to Win Her Heart

Crepe de Chine in Delicate Shades

A new shipment of silk lingerie, bought specially for Christmas giving, has just arrived. Frilly, lacy lingerie to delight the feminine heart. Gowns, slips, chemises, bloomers, step-ins and dancettes of fine quality crepe de chine in tailored or lace-trimmed styles, with rosebud and ribbon trimming. $2.95.

K. & B. Co.—Fourth Floor.

Fashonia* for the Hosiery Gift

Ultimate Silk Hosiery Value In Two Popular Styles

Christmas gifts and hosiery have become almost synonymous. Fashonia, made exclusively for K. & B., with its unusually long wearing qualities and its beautiful weave, is the ideal complement to the phrase. Fashonia hosiery, sheer chiffon, filmy but strong enough to be serviceable, or service weight with lisle garter welts and lisle soles, in all the newest colors for $1.50. Box of three, $4.25.

*Trade-mark registered.

K. & B. Co.—Street Floor.

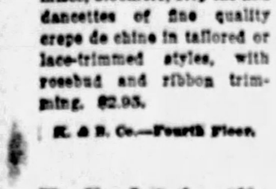

Women's 10-K Solid Gold Rings

Large Colored Stones in Filigree Mountings

The fashionable white gold filigree mountings and large colored stones make these rings look much more expensive than they really are. An exceptionally good value for the 10 kt. solid gold mountings and the splendid colored stones. A Christmas gift suggestion for any woman or young girl. $1.95.

K. & B. Co.—Street Floor.

Had You Thought of 'Giving' Yourself a Coat?

$75 **$95**

Sports and Formal Types for Misses and Women Formerly Priced Much Higher

From these two groups you will be able to make a selection to give you pleasure now, for Christmas and all through the season. Why not sanely and wisely put this need at the top of the gift list.

Note the smart silhouettes and the beautiful uses of furs in the illustrated models.

You'll be even more greatly pleased when you see the fine soft textures and the genuine rare peltry, the detailed tailoring and the heavy silk linings. Sizes 14 to 44.

K. & B. Co.—WOMEN'S AND MISSES' COAT SHOPS—Third Floor.

Many Roads Lead to Shoe Distinction

All of Them Wind Their Course Through the K. & B. Women's Shoe Department. Many New Models Are Priced

$10 to $16

If you are looking for a shoe that is smart with an air of distinction K. & B. would suggest . . . the genuine pony combined with gunmetal kid . . . the bow knot step-in . . . the low cut strap pump . . . watersnake and patent colonial pump . . . or the black suede bow style, all illustrated and denoting the trend of the new models in our stocks. K. & B. is always just a step ahead of the shoe mode.

Some Morning You'll Need Gaiters!
Women's Low Automatic Boots*..... $3.65
Misses' Medium Height Automatic Boots*..... $2.95
*Declared Factory Imperfects.

K. & B. Co.—FOOTWEAR—Midfloor.

"Kay Bee Jr.*" Overcoats for Boys of All Ages!

And no matter what the size—or the price—every coat must come up to K. & B.'s high standard of quality and tailoring! Every coat finished with "Conomy" muffler (of the same material as the coat itself)—and treated with the "Raynwear" process, making them waterproof and longer wearing!

For 1½ to 5-Year Boys	$5.95 to $16.95
For 4 to 10-Year Boys	$10.95 to $20.00
For 10 to 19-Year Boys	$12.95 to $25.00

In every group there is a diversity of styles and prices to meet every preference! Little boys' blue regulation coats with red flannel linings . . . junior boys' models in overplaids, plain shades . . . bigger boys' burly ulster models in diagonals, overplaids, etc.

"Kay Bee Jr" & "Woolwear" 2-Pants Suits
Single and double-breasted models in a variety of weaves and colors. Sizes 9 to 18 years. At..... **$15.00**

4 to 14-Year Boys' "Bestyette" Raincoats
Good looking coats with cemented seams—guaranteed rainproof. In shades of black, tan and green..... **$5.95**
Single and double-breasted

*Trade mark registered.

K. & B. Co.—BOYS' CLOTHING—Fourth Floor.

Fashonia Jr.* Coats for Miss 13 and 15

$25

Suede Fabrics *Chinchilla*
Tweeds *Corduroy*

Models and fur trimmings worthy of a much higher priced collection, as the critical eye of the young High School girl will attest. Simply pocketed and belted . . . or quite cleverly draped and tucked.

Junior Misses' Dresses

Georgette Crepe *Satin* *Jersey*
Flat Crepe *Novelty Woolens*

For Classroom, Afternoon, Evening. Tailored Modes. Dressy Styles.

$10

A lot selected from higher priced groups. One and two of a style. Sizes 13 to 15.

*Trade Mark Registered.

K. & B. Co.—JUNIOR MISSES' SHOP—Third Floor.

Fur-Trimmed Coats in Smart Girlish Models

$15.00

Swagger little models that flare so smartly . . . straight-line silhouettes . . . created of soft downy woolens, Bolivias . . . sports type coats of broken plaids and jaunty tweeds. Lined and interlined. Some with large fur collars . . . others with luxurious collars and cuffs of selected furs. Wide assortment of Winter colors. Sizes 6 to 14 years.

Girls' Chinchilla Coat and Tam Sets
$9.50
For 7 to 14-year girls. Of excellent quality chinchilla—lined with checked or plaid flannel. Box styles, saddle shoulders; double-breasted—buttoned high to neck. Navy, reindeer and wine.

Girls' Dressy Silk or Wool Frocks
$7.90
Up to the minute styles—velveteen combined with crepe de chine or wool plaids, silk crepes, satins; also light weight woolens. Saucy one and two-piece styles—new necklines—smocking, etc. 7 to 14-year sizes.

K. & B. Co.—GIRLS' SHOP—Fourth Floor.

Slippers, Gaiters, the Child's Gift

Slippers are practical gifts for misses and children. In red or brown leather. Also a large variety of felt slippers in Everett, Faust or Hi-low styles in red, turquoise and blue, with decorations and motifs in contrasting colors. Soft padded soles. Sizes 6 to 2. $1.00.

Gaiters of mottled gray or brown and black for the young girl. The popular automatic fastener, bottoms of first quality rubber and tops of jersey cloth. A famous maker's discontinued models. Fully guaranteed by us and the maker to give excellent service. Sizes 11 to 2. $2.95.

K. & B. Co.—Midfloor.

Roller Skates For Boys and Girls

Self-Contained Rollers All Steel Skates

Sidewalk skates are appropriate for either girls or boys and are a valuable gift because they keep the youngsters exercising out of doors. Union Hardware or Rollfast makes with self-contained rollers and just speedy enough to be fun without being dangerous. Adjustable sizes. $1.85.

K. & B. Co.—Fifth Floor.

A Bike on Easy Payment Plan

Easy to Satisfy Every Boy's Longing for One

Every boy wants a bicycle. You can now satisfy his longing for one with our easy payment plan. A small deposit holds one until Christmas. The Miami Motorbike has double bar construction, coaster brake, roller chain, rubber grips and pedals, and comes in an attractive color. Make arrangements for buying the boy one at once. $29.95.

Trapeze Sets—Well built and sturdy, with rings, swing and bar. Will keep the children exercising indoors in stormy weather. Easy to put up and adjust. $1.50.

K. & B. Co.—Fifth Floor.

French Steel Beaded Bags

Extremely Smart for Evening Use

With elaborate formal dress it is extremely smart to carry one of these shimmering bags, imported by K. & B., of fine French steel beads. Floral designs in delicate shades on silver and gold backgrounds with matching silver or gold tops and chains. Exquisitely lined with plain or figured taffeta. Many sizes. $5.95 to $27.50.

K. & B. Co.—Street Floor.

Camera Department Moved

For the convenience of our customers, a section of our camera department has been moved to the Street Floor, where a complete line of cameras, albums and films are on display. Films may also be left for developing and printing—24-hour service.

KAUFMANN & BAER CO.

PITTSBURGH UNIT OF GIMBEL BROTHERS, INC. — SIXTH AVENUE AT SMITHFIELD STREET

THE STORE OF A MILLION GIFTS

Bifocal Lenses
$3.95

Inserted in your own frame. These cement bifocal lenses are for near or far vision. Price includes examination by F. P. Ottie, registered optometrist.

K. & B. Co.—Mid-floor.

Merchandise advertised here on sale Saturday

STORE HOURS: 9 A. M. to 6 P. M.

Phone ATlantic 4400

K. & B. Has a Million Gift-Hints Ready for You—Shop Before 6 P. M.

Sample Suites for the Living Room Reduced 20%

Liberal Reductions Are in Force to Clear the Display Suites on the Furniture Floor

There is a two or three-piece suite from almost every model in our stocks, and a few reserve sets. To make way for incoming stocks, these representative suites have been reduced by 20% and more for quick disposal. The styles are authentically up-to-the-minute, and the savings generous to the extreme.

Suites Which Sold From $112.00 to $640.00 Now Priced From $79.50 to $512.00

K. & B. Co.—A WHOLE FLOOR OF FURNITURE—The Ninth.

THE ORIENTAL SHOP in the GIFT AISLE

Pagoda roofs sloping in the sun, Chinese lilies floating on a quiet pond, cherry blossoms falling on a broken-hearted butterfly—the centuries-old beauty of the Orient embodied in gifts imported by K. & B. especially for this Christmas gift season, and assembled in a special section of the Gift Aisle on the third floor. Japanese panels and screens, plaques, boxes innumerable, among them the extraordinarily light weight teakwood and very heavy soapstone, brass ware, china—a gift of exquisite charm for every one, from the haunting and mysterious East.

K. & B. Co.—Third Floor.

Electrified Radiola 16 Complete in Fine Cabinet

$195.00

Installed and Serviced for 1 Year Without Extra Charge

The R. C. A. 16, 6-tube, uni-control set. One dial for tuning and one for volume. Plug it into the light socket and pick your station.

The cabinet is of two-toned walnut, of graceful though sturdy construction. The speaker is the product of a thoroughly dependable maker, and has a fine range of voice and music frequencies. The eliminator is standard make.

Convenient Terms May Be Arranged

K. & B. Co.—RADIO—Fifth Floor.

Duchess Pattern Silver Plated Hollow Ware—New!

The fact that it is made by International Silver Company will make it even more desirable for Christmas giving! Every piece is so painstakingly fashioned—the result of the most careful designing of master artists! You can—with the greatest assurance of pleasing—give this silverware to the most discriminating recipient on your gift list!

Centerpieces $15.00 ***Serving Trays $25.00***
Candlesticks $10.00 ***Fruit Bowls at $12.50***
Tea Sets $47.50 ***Bon Bon Baskets $7.50***
Cocktail Sets of 11 Pieces $105.00

K. & B. Co.—SILVERWARE DEPT.—Street Floor.

New! Canaries and Cages

Thoughtful shoppers will recognize the appropriateness of a lovely song-bird and attractive cage as a gift for some dear friend. Priced low for holiday thrift.

Hartz Mountain Canaries **$3.95**

Singing birds from the canary center of the world. They are trained for a life of song, and their voices will delight your ear. Special at

Many Fine Cages

Choose your canary's home with care. These are of round shape, oxidized finish, with trimmings of brass, and white tray. In three groups.

$1.95 $2.95 $3.95

Cage and Stand

Cage with two drinking cups, attached by stout spring to cast-iron stand. Finished in red or green. Complete

$5.95

K. & B. Co.—BIRDS AND CAGES—Seventh Floor.

Mirrors You May Give

There's a distinction about mirrors which makes them gifts of a finer kind. K. & B. stocks are full and varied, meeting your most discriminating requirements.

For Mantel or Buffet

Oblong mirrors in toned gilt frames. Upright console mirrors in framed or Venetian styles..... **$5.90**

For the Open Wall Space

Upright or oblong mirrors with plain or engraved plates, beautifully framed. Console mirrors in Venetian or semi-Venetian patterns..... **$10.00**

For the Particular Place

Semi-Venetian mirrors, engraved and beveled. Upright consoles, 16x28 inches. Oblongs up to 17x50 inches..... **$15.75**

K. & B. Co.—MIRRORS—Sixth Floor.

"Physical Culture Jones" In Sporting Goods Department Saturday

Where he will demonstrate, from 2:30 to 5:30 P. M., the Moosehead exercisers and chest expanders. Mr. Jones has developed a perfect physique through use of exercisers.

Apparatus $2.25 to $5

SPORTING GOODS—Fifth Floor.

Gift Hints

New Way to Make Parchment Shades

Inexpensive, Quickly and Easily Done

If you would like to give your own handiwork for Christmas or make shades for your own lamps you will like the Dur Exso clay and parchment way. It is inexpensive, a $2.95 outfit makes several shades, it is extraordinarily quickly and easily done, and it is the newest and most attractive way yet discovered. The parchment shades come already stamped. No former experience or artistic ability is necessary and you can make them in our own workroom. Every conceivable size and style of shade, telephone screens, etc.

K. & B. Co.—ART NEEDLEWORK DEPT.—Second Floor.

The Gift Gloves—Fashonia* Slip-Ons

Washable Suede or Glace Smart and Practical

Slip-on gloves are outstanding in smart fashions for the hands. Washable suede has proved not only very practical but unusually good looking. What more could one ask than that you choose washable suede slip-ons for your glove gifts? They shape to the hand with a flattering smoothness and are guaranteed to be washable. In shades to harmonize with any costume, beige, mastic, gray and white. $3.00.

*Trade mark registered.

K. & B. Co.—Street Floor.

Practical Gift For Men

Combination Shaving Mirror and Soap Dish

Shaving mirrors are a practical gift that any man will appreciate. The glass is a combined magnifying and plain mirror. A cup for shaving soap, brush and holder are included. $1.50.

K. & B. Co.—Street Floor.

Perfume Set for Dressing Table

Atomizer and Matching Bottle in Special Gift Box

A gift for her dressing table that is different, an atomizer and matching perfume bottle, made in France and imported by K. & B. Five inches tall, in various colors with gold tops, packed in a special satin lined gift box. $3.50.

K. & B. Co.—Street Floor

The Gift Scarf—a Gay Muffler

New for Women, Equally Popular for Men

Why not avoid the usual gifts this year by choosing gay mufflers for both men and women? Silky twills or surrah give a shimmering changeable-silk effect to the softly colored or gay plaids. They may be had in twelve different patterns in a wide variety of color combinations. Chic with a suit or coat, worn knotted on the shoulder or in front. $2.95.

Women's Neckwear—Street Fl.

GIFTS A MAN WILL LIKE

To shop for men's gifts is to explore the wondrous holiday stocks of K. & B. Co. Imported and domestic are the gifts for men; in plain and novel styles, varied and abundant colorings.

Rayon Robes and Slippers

Beautiful brocaded patterns in blue, purple, red, gold and slate-brown. Faultlessly tailored. Slippers to match. Packed in Christmas box..... **$15.00**

K. & B. Co.—Fifth Floor.

Initial Handkerchiefs

Full-size soft finish kerchiefs, with attractive woven colored borders. Initials in contrasting colors. Set of six in holiday box..... **$1.25**

K. & B. Co.—Street Floor.

Smart Novelty Shirts for Men

Ultra-smart shirts for the man of fashion. Pleated bosoms, starched bosoms, and plain negligee styles, with two starched collars to match. In woven madras and French percale. Formerly $3.00 to $5.00..... **$2.50**

K. & B. Co.—Street Floor.

Capeskin Gloves (Mark Cross Make)

Fine quality tan imported capeskin. Wrist snap fasteners, spear-point backs. Sizes from 7½ to 9..... **$3.00**

K. & B. Co.—Street Floor.

Crew Neck Sweaters

The most popular in sweaterdom. Featured in a medium weight, with plain crew neck or V-neck trimming woven over the front. All wool. Large selection. Sizes from 36 to 44.. **$4.95**

K. & B. Co.—Fifth Floor.

Mogadore Silk Neckties

Heavy silk cravats in all the late stripes—regimental, college, broad and fine. All stripes are diagonal. Many colors..... **$1.00**

K. & B. Co.—Street Floor.

English Broadcloth Shirts

Made in the U. S. of fine lustrous broadcloth imported from England, according to rigid K. & B. specifications. Six-button front. Smart collar-attached and neckband styles..... **$1.95**

K. & B. Co.—Street Floor.

Eagle Crepe Squares

The muffler of excellence for men. Printed figures on the heavy crepe contrast smartly with the gray, tan and white grounds..... **$3.95**

K. & B. Co.—Street Floor.

Meeting Men's Holiday Demands With Overcoats, One and Two-Trouser Suits

A Specially Priced Group Involving Many of Our Finer Garments

$29.50

A clothes treat for the man who has been compiling his gift list and discovered a woefully small balance available for his personal clothes purchases. The combined lot we group at $29.50 comprises practically every good model, wanted fabric and color, staple size—not, of course, every model in every size, but a good enough assortment to make your attendance more than profitable. Many of them are of high quality, nationally known make, from our higher priced lines.

Parkleigh Overcoats and Two-Trouser Suits

Look no farther if that's about the price you had planned to spend for clothes this winter—Parkleighs will give you more suit and overcoat goodness than you had ever expected to see for $39.00. Brand new winter models in rich woolens of extra good weave, in complete size ranges for men and young men. **$39.00**

Burberry Overcoats—the Best From London

None can make a raglan like the English, and no English house can style a raglan like Burberry. We've a whole case full of new importations—overcoats for the man who can afford to indulge his taste for distinctive, exclusive clothes. Box or belted models in plain and overplaid fleeces and fancy overplaid cheviots. Other Burberrys $65.00 to $95.00. **$75.00**

High School & College Youths Like 'Prepton Hall'

Two-trouser Suits and winter Overcoats that fill every requirement of the scholastic or collegian. Styled differently to allow young men to indulge in their tastes for individuality, yet in irreproachably good taste. Single and double-breasted college type suits with extra trousers. Sizes 16 to 20 years, or 32 to 36 chest. **$19.75**

Escalator or Express Elevator Direct to Men's Clothing, Fifth Floor.

Time for a "Lyndon*" Derby

Get acquainted with Pittsburgh's biggest derby value

A man will wear a derby to the formal dinner, the informal theatre party, or in equal good taste to his business office. A derby is the thing right now, and Lyndons (K. & B.'s exclusive brand) are the biggest money's worth. Modeled in the very smartest manner, lined in fine satin. All sizes. **$5.00**

*Trade mark registered.

K. & B. Co.—Mid-floor.

Men's "Parkleigh*" Oxfords

New Oxfords at the Year-'Round Price

This K. & B. specialized line of footwear features a high type of workmanship and shoe findings—so uncommonly good, in fact, that you will agree $8.00 is a very low price for them. New winter styles in winter weights are now being shown—black, tan calf and imported grain leathers. **$8.00**

*Trade mark registered.

K. & B. Co.—Mid-floor.

Established 1879

RICHMAN'S OVERCOATS

The icy blasts of winter winds are just around the corner—don't let a few balmy days mislead you. Here you will readily find the very overcoat you need to be prepared—comfortably big, luxuriously warm overcoats in ulster, box, Chesterfield and Raglan models—sturdy weaves in new shades of gray, tan, brown and blue, many with plaid backs—blue, gray or black Meltons and Kerseys, too, with velvet collars if you choose—tailored in the Richman shops to meet every demand of hard service. You will surely find the right overcoat in our big stock, at half the price you expected to pay for this fine quality.

You can buy any Richman suit or overcoat at this amazingly low price because we make them, and sell them at one small margin of profit.

All $22.50

Our tuxedo suits, sold with silk dress vest at $22.50, look like the $50.00 kind—the most sensational value in clothing history, we believe.

No Charge for Alterations Extra Trousers—$3, $4, $5 and $6

Just One Richman Store in Pittsburgh

THE RICHMAN BROTHERS CO.

New Castle Store, 131 E. Washington St. | 221-223 FIFTH AVENUE, Between Wood and Market Streets | Johnstown Store, 338 Main St.

Open Saturday Evenings Until 9 O'Clock

AMERICAN EDITORS PAID BY CALLES

(Continued from Page One.)

In the presidential orders mentioning the editors of the two periodicals, the Hearst papers are obliterating their names from the facsimiles, but leaving the names intact in the original documents in case Congress or the State Department should call for the documents untouched, as they came from the Mexican government files.

Great Secrecy

The President of Mexico was "convinced" by his foreign secretary of "the necessity which exists of controlling the press in an effective manner," the documents reveal. Hence he enabled the treasury to send $50,000 to his financial agent in New York, Arturo M. Elias, to be turned over to the mysterious syndicate. Elias, incidentally, is a half-brother of President Calles.

The Hearst papers are in possession of both copy of the code telegram, bearing on this point, and the telegram decoded. These copies were sent in the mail to the fiscal agent in confirmation of the wired message.

So secret did these Mexican officials keep this propaganda movement that they not only used special code messages, but camouflaged the transfer of money so as to withdraw the funds from other sums to be used in this country for the payment of the Mexican debt. The latter funds were later to be replaced.

Decoded Message

The decoded message follows, a facsimile of both the code and the deciphered message appearing elsewhere in The Sun-Telegraph:

Decoded and translated, it follows:

Mexico City,
Dec. 15, 1926.

Your code telegram of the ninth. I inform you that I have been able to convince Citizen President of necessity which exists of controlling press in an effective manner. Treasury Department issuing you orders permitting you dispose of fifty thousand dollars for the newspaper syndicate with which you are negotiating for purpose counteracting propaganda of enemy press. I salute you affectionately.

A. SAENZ
(Foreign Minister.)

On the same day, Alberte J. Pani, Mexican Secretary of the Treasury, wired Elias as follows:

Mexico, D. F.
Dec. 15, 1926.

Senor Arturo M. Elias,
Financial Agent of Mexico,
New York, N. Y.

By order Citizen President of the Republic you are authorized to make arrangements with syndicate mentioned in your telegram dated December six to Citizen President, taking the funds you solicit from those which have been transferred to be applied to payments on the foreign debt. These funds will be replaced from collections for consular duties, charging the item to special expenditures for pro-Mexican propaganda.

PANI
(Secretary of Treasury.)
EO/ALP

Orders by Calles

The other two of these secret documents are orders issued by President Calles, directing his Treasury Department to pay $25,000 each to periodicals printed in the United States. One payment was ordered made for "subscriptions and propaganda in favor of the Government of Mexico," and the other for "subscriptions and propaganda expenditures in favor of Mexico."

In connection with these two orders it is interesting to note that the President instructed that the funds be charged to two funds: 1, "Secret expenditures of the Department of Industry, Commerce and Labor," and 2, "Special expenditures of the Department of Foreign Relations." In the latter case he ordered that the usual

(Continued on Next Page.)

SPECIAL FOR THIS WEEK ONLY

The Famous $17.50 Extra Value FALSE TEETH $12

WHITE Credit DENTISTS

At This Office Only WOOD AND DIAMOND STS.

Entrance 308 Diamond St.
Phone Atlantic 6093

Christmas Greeting Cards

can be most easily selected from our extended card counters now, before the rush of holiday buying has begun.

Geo. H. Alexander & Co.
Stationers, Printers, Engravers,
242 Diamond Street
One Door Below Wood.

A gift you know will be enjoyed

YOU can't go wrong when you give a Kodak. For everyone wants to have one all his own.

Everyone knows the fun, the thrills, in taking his own pictures with a Kodak. It's a gift you know will be enjoyed.

Head your list with a Christmas Kodak—a gift that means fun throughout the year.

We have a wide range of Kodaks from $5 up.

Make your selections early.

Eastman Kodak Stores, Inc.
606 Wood St.

KODAK

Compare

A&P ESTABLISHED 1859 "WHERE ECONOMY RULES"

these prices with what you are paying!

All prices effective till Dec. 3rd

Coffee Prices Reduced

8 O'Clock *Finest Quality Santos, Save 4c* lb. 29c

Red Circle *A Superior Blend, Save 4c* lb. 33c

Bokar *Coffee Supreme* *Reg. 41c* lb. can 39c

Pumpkin	*A. & P.*	can 10c
Sauerkraut	*Iona Brand*	2 cans 25c
Beets	*Iona Brand*	2 cans 25c
Red Kidney Beans		3 cans 25c
Strained Tomatoes		can 7c
Spinach, Del Monte		can 19c

Mother's Oats 2 pkgs. 17c

Stringless Beans 2 cans 19c

Red Salmon *Fine Alaskan* can 29c

Milk *Wilson, Carnation, Silver Cow, Pet, Everyday* can 10c

New Crop Nuts

Brazil Nuts	lb. 23c
Mixed Nuts	lb. 25c
Paper Shell Almonds	lb. 29c
English Walnuts	lb. 29c

Swans Down *Cake Flour* pkg. 29c

P & G Soap 10 cakes 34c

Soap Chips *Grandma's* 2 pkgs. 25c

Palmolive Soap 3 cakes 19c

Prunes	*40-50 Size*	lb. 10c
Apricots	*Dried*	lb. 25c
Peaches	*Dried*	lb. 17c
Rice		3 lbs. 20c
Lima Beans		3 lbs. 25c
Navy Beans		3 lbs. 22c

Brooks' Pride Creamery—Country Roll Style

Butter *Wrapped in Protecting Parchment* lb. roll 56c

Onions *Fancy Indianas* 10 lbs. 19c

Oranges doz. 33c and doz. 29c

Apples *Finest Eating* 3 lbs. 25c

Cranberries lb. 21c

Grapefruit 3 for 25c

THE GREAT ATLANTIC & PACIFIC TEA CO.

CALLES TRIED TO BRIBE AMERICAN PRESS

(Continued from Preceding Page.)

vouchers be dispensed with.

Was it the people of Mexico or the people of the United States from whom Calles wanted to keep these orders for expenditures so secret?

The first of these orders follows textually:

To the Citizen Secretary of the Treasury and Public Credit,

You will please direct the Citizen Financial Agent of Mexico in New York to issue a pay order for the sum of $25,000 (twenty-five thousand dollars) in favor of Mr. ———, editor of ———, as payment for subscriptions and propaganda in favor of the Government of Mexico.

Charge the item corresponding to this order to *secret expenditures* of the Department of Industry, Commerce and Labor, obtaining the relative documents from the same department,

EFFECTIVE SUFFRAGE
NO RE-ELECTION

The National Palace, Mexico, D. F., Oct. 21, 1926.

The President of the Republic,

P. ELIAS CALLES.
(Hand-written.)

SG/PEC/RL

Second $25,000

The second Treasury Department order issued by the Mexican Executive was in favor of another periodical, but for the same amount. Textually it follows:

To the Citizen Secretary of the Treasury and Public Credit.

You will please direct the Treasurer General of the Nation to issue orders by telegraph to the Citizen Financial Agent of Mexico in New York for the payment to Mr. ——— editor of ———, of the sum of $25,000 (Twenty-five thousand dollars) for subscriptions and propaganda expenditures in favor of Mexico.

You will order that this payment be charged to special expenditures of the Department of Foreign Relations, and handle the documentation without the usual vouchers.

EFFECTIVE SUFFRAGE
NO RE-ELECTION

The National Palace, Mexico, D. F., Dec. 15, 1926.

The President of the Republic
P. ELIAS CALLES
(Hand-written.)

SG/PEC/RL

CODED AND DECIPHERED FACSIMILES

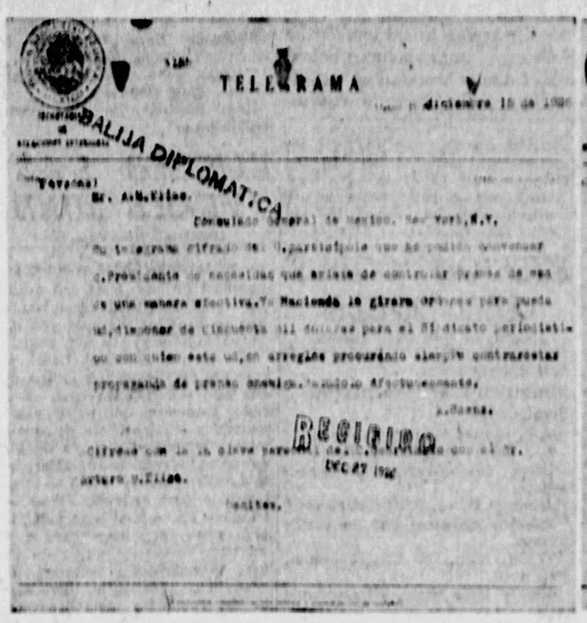

Translations of above messages, which have been reduced from the original documents, appear in the accompanying story.

SCHROEDER'S

Pittsburgh's Leading Music Store
Buy Your R. C. A. Radiola at Schroeder's, Expert Service.

Accept No Substitute---

The Autopiano

The Player Piano of Mary Garden, Tetrazzini, Victor Herbert, Puccini, Verlet, etc., Plays Welte, Ampico, Duo Art Rolls, Q. R. S., All Rolls.

NEW 1928 MODELS: NEW REDUCED PRICES

$485

$12 Monthly or Open a Charge Account

Nothing like The Autopiano on earth! Put on a hand-played record of one of Paderewski's or Hofmann's compositions and you would be SURE that the Artist himself is playing. Special showing this week. Other models $485 to $750.

Genuine Kurtzmann, Brambach, Autopiano Sold Only at

SCHROEDER'S

820 LIBERTY AVE., PITTSBURGH

Also 20 Player Pianos

Slightly used demonstrators, latest improvements. Metal tubes fully guaranteed. 25 ROLLS FREE. ... $295 $10 Monthly

A New Budget Book

Our new BUDGET BOOK AND EXPENSE RECORD is attracting much interest. Write or call for free copy.

The 1928 Christmas Club is now ready. First payment will be due December 12th, but those wishing to get an early start may join now.

Capital and Surplus $3,000,000.

The Union Savings Bank
Frick Bldg.—Fifth Ave. and Grant St.

THE BEST SITUATIONS
Are Obtained by Advertising in
The Sun-Telegraph

CHRISTMAS STORE HOURS—OPEN DAILY AND SATURDAY FROM 9 A. M. UNTIL 6 P. M.

Store Closes at 6 P. M.

To make the Christmas Store Hours easier for our employes this store will not be open any evening after 6 o'clock. Open as usual at 9 A. M.

Lewin-Neiman Co.
SMITHFIELD ST. OPPOSITE POST OFFICE

Practical Gifts—Apparel

Be a practical Santa Claus this year and give presents that will be appreciated for both beauty and service. Our store is filled with lovely new items of gift apparel.

THE STORE OF PRACTICAL GIFTS

Women's New Silk
Underwear
Lovely new silk underwear that will make delightful gifts. **2.98**
Gowns, dance sets, chemise, step-ins, bloomers and French panties of crepe de chine and "ne chin chin." Sizes 36 to 46.
(Lewin-Neiman Co.—Main Floor)

Leather Bags

2.95
Smart pouch and flat bags of Lizard, Grain, Pin Seal and Patent Leathers. Plain and two-tone effects.
(Main Floor)

Silk Hose

1.35
Attractive hose with plain and novelty heels. Chiffon and service weights. A splendid gift idea!
(Main Floor)

Kid Gloves

2.29
Real $3 "Centemer!" kid gloves in wanted new styles. Black and favored colors. All sizes in the lot.
(Main Floor)

Umbrellas

3.65
A most practical gift! Women's 16-rib umbrellas of gloria silk with wood shank, amber handles, tips and ferrules.
(Main Floor)

Silk Slips

2.98
Crepe de chine, Silver Sand, Sylvette and Satin Sequax slips with plain, scalloped or ruffled hems. All sizes 34 to 44.
(Main Floor)

Wom. Gowns

1.98
Hand made Philippine gowns with hand embroidery and applique. $2.98 grade. Regular and extra sizes.
(Main Floor)

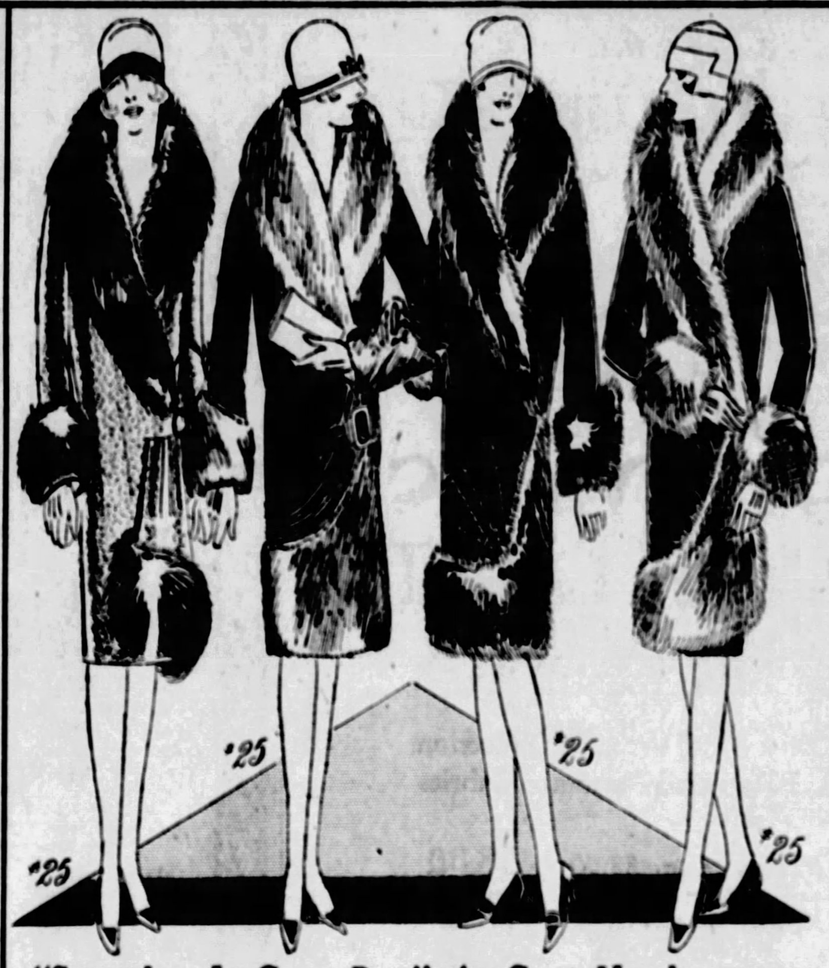

"Saturday Is Coat Day" At Coat Headquarters

COATS $25

WORTH $35, $45 AND EVEN $50

Why not a new COAT for Christmas? That would be an ideal gift for mother, sister, wife or daughter. Whether you're choosing for yourself or as a present you'll find WONDERFUL VALUES here tomorrow in this special group at only $25.

MATERIALS
Velverette
Broadcloth
Duvmere
Suedes
Imported
Sports Fabrics

Unusually Fine Furs at This Low Price!
Smartest Styles! Newest Colors!

You'll recognize coats in this $25 group made of the same high type fabrics used in much more expensive garments. All lavishly trimmed with splendid quality furs as: French Beaver, Manchurian Wolf, Caracul, Skunk. Black and favored colors.

WOMEN'S, MISSES', JUNIORS', EXTRA SIZES, 13 to 52½.

(Other New Coats Reduced to $29.75, $39.75 and $59.75)

(Lewin-Neiman Co.—COATS—Second Floor)

Christmas Sale of New
Quilted Robes
Cozy, warm robes that make splendid gifts and practical, too. **7.98**
Also bathing cloth robes. Neatly trimmed. Deep comfortable pockets. Cords to match. Wanted new colors. All sizes 34 to 44.
(Lewin-Neiman Co.—Main Flr.)

Bloomers

1.98
Rayon glove silk, crepe de chine and tricosham bloomers, in plain or fancy garter styles. Regular and extra sizes.
(Main Floor)

Silk Hose

1.95
Full-fashioned pointed heel silk hose, in chiffon and service weight. Silk from top to toe. All the wanted new shades.
(Main Floor)

Umbrellas

5.49
Practical gifts. Women's 16-rib umbrellas with wood shank, gold frame and pearl handles, tips and ferrules. All colors.
(Main Floor)

Sweaters

2.98
Give her a warm, comfy sweater as a gift. Golf coats, slip-on and shaker sweaters in newest colors. Sizes 34 to 44.
(Main Floor)

ON SALE SATURDAY IN OUR BASEMENT

Smart New Fur-Trimmed Winter
Coats
Real $20 and $25 Grades!
$15

The savings on these high grade coats are so exceptional that we URGE every woman to attend this sale.

BOLIVIAS, PINPOINTS, VELOURS, SUEDES, VELVETS, KERSEYS, NOVELTIES.

Sports and dressy garments lavishly trimmed with rich furs. Beautifully lined. All colors. All sizes 14 to 52.

(Lewin-Neiman Co.—COATS—Basement)

3 Hrs.
9 A. M. to 12
Silk and Cloth
Dresses
2.44
Worth up to $5

A limited number of high grade dresses, worth up to $5, drastically reduced for 3 hours, 9 A. M. to 12 NOON, to just $2.44. Crepe de chines, serges, etc. In smart styles. Wanted colors. Sizes 14 to 44.

(Basement)

Saturday, Another Remarkable Sale
Dresses
Real $10 and $12 Grades!
$5.75

A new shipment just received—650 dresses in all—identical to every detail as those offered in the previous sale and at the same low price.

CANTON CREPES, FLAT CREPES, SATINS, GEORGETTES, VELVET COMBINATIONS.

Scores and scores of the smartest, newest style-notes. For all occasions. Black and favored colors. Sizes 13 to 52.

(Lewin-Neiman Co.—DRESSES—Basement)

LEWIN-NEIMAN CO., 303-309 SMITHFIELD ST.—JUST ACROSS FROM POSTOFFICE

Not the Usual Credit, Not Cash —Then What Is It?

SIMPLY THIS: You buy what you want . . . you charge it . . . you pay-as-you-earn, easy, never missed, twice-a-month payments as you get paid. No exacting weekly payments as with ordinary credit. No collectors — low expense policy here. Cash prices and lower. A sensible plan for sensible people. Similar to department store charge account, but much more liberal time. Select now—no red tape—it's easy as A-B-C.

PAY-AS-YOU-EARN

Start Payments in February

EASY AS A-B-C
GET BUYING ON the Pay-as-You-Earn plan

Special Tomorrow
$2.50 Twice a Month
For This Fine Gift Offer

A superb new dinner ring. 18 kt. white gold in rich lacy pattern. The three large full cut diamonds are set to best advantage. A gift of lasting value, specially low priced.

$75.00 Value **$52**

Another Feature Offer
$3 Twice a Month

takes this fine solitaire ring of 1/4-1/32 carat. This beautiful blue white diamond is of high grade and correct cutting, exquisitely set in this very new designed, 18 kt. white gold mounting. Just $3 twice a month, much easier than monthly payments.

$100.00 Value **$63**

These Special Offers to Open Your Charge Before the Big Rush. Helps Us—Helps You!

Not the cheap imitation set—Genuine DuPont make.

Toilet Set
$1.25
Twice a Month
14-Piece Set

Toilet Set of the famous DuPont make. Consists of 14 practical pieces as illustrated. Your choice of Pearl, Pink, Rose or Jade color on Amber color. A useful gift. Price..... **$25**

Nationally Famous **IOCO**
75c *Twice a Month*

An excellent gift offer, where small expenditure is necessary. Famous jeweled IOCO movement. White gold filled case, in handsomely engraved design. Complete with leather wristlet.

Special Low Price **$13.75**

Gift Combination **ELGIN**
$1.50 *Twice a Month*

Famous Elgin, guaranteed 17-jewel movement, timed and tested at the Elgin factory. Cased in 14 kt. white gold filled, fancy engraved case, by us to sell for $45.00. We offer it handsomely boxed with knife and chain to match—giving you all three items, total value $48.50, at just $32. Pay only $1.50 twice a month.

Our Price **$32**

The Charge Account of DeROY 544 Smithfield St
(Same Block-DAVIS Theatre)

Louis DeRoy & Bros.—
72 Years a Cash House, Now on a Sensible Pay-as-You-Earn Basis.

December Store Hours: 9 A. M. to 6 P. M.

OPPENHEIM, COLLINS & CO

525-529 Penn Avenue

Opportune Clearance

400 Winter Hats

2.95 AND 5.95

250 HATS *Values to 7.50* 2.95

150 HATS *Values to 12.50* 5.95

Satins Metallics Felts
Brocades Bengalines Velvets

Starford Bombing Laid To Friends of Union

By ALBERT GOUGH,
Staff Correspondent of the Sun-Telegraph.

INDIANA, Pa., Dec. 2.—Yesterday's bomb outrage at Starford where Deputy Sheriff Regis (Peck) McKnight, 22, State Normal football star, almost lost his life trying to extinguish the fuse before it blew off the front of George Lutman's home is laid to union sympathizers who object to Lutman working as weighmaster, although his son has been on a strike since the nation-wide walkout last April.

State police are working on this theory since yesterday's bombing is the second within a month at the Lutman home. Lutman, his wife and four children have been guarded closely since the first bomb was set off four weeks to the day prior to yesterday's outrage. McKnight, who attends classes part of the day at the Normal School here, has been sworn in as deputy sheriff and had been assigned to duty at the Lutman home at night. He had just stepped in the house for a moment when he perceived two skulking figures fling a burning package under the front porch, then turn and flee. He ran outside, fired four shots at the fleeing shadows and then dashed to the front porch to remove the blazing bundle. He was reaching under the porch when it exploded, hurling him 20 feet across the street and shattering the porch and front wall of the Lutman home. McKnight was badly torn and burned about the legs and hands. He was brought to the Indiana Hospital, where his condition this morning was said to be much improved.

Lutman told state police yesterday that he could not join the union and he has been working at the Commodore mines of the Clearfield Bituminous Coal Corporation. His son, Wayne, was employed as a miner, but he has not worked since the strike was called last spring. Several times, Lutman told the troopers, he has been warned to quit work and after the bombing four weeks ago, he says, one of his neighbors told him "this is just a warning—worse is coming if you don't quit."

Again after yesterday's outrage, Lutman reported to the state police, he was warned that he would "get his" if he didn't "get out" and authorities are carrying on their investigation among strikers in the district, many of whom have been evicted from company houses and are living in barracks erected by the United Mine Workers of America.

MISSION 'DOLLS' ALL DOLLS

(Continued from Page Three.)

nue, McKees Rocks.

NORTH SIDE AND ADJOINING BOROUGHS

T. C. Kidner, 808 Federal street.

T. J. Casey, 106 Anderson street.

Rosen Confectionery, 1526 Beaver avenue.

James F. Carey, 2241 Brighton road.

Keagy's Pharmacy, 2823 Perrysville avenue.

W. W. Espy, 7117 Church avenue, Ben Avon.

Reeves Drug Store, 643 California avenue, Avalon.

Sipe Drug Store, 501 Lincoln avenue, Bellevue.

Mrs. William Hare, 225 Center avenue, Emsworth, Pa.

SURROUNDING BOROUGHS

Aspinwall News Company, Aspinwall.

Mose's Book and Cigar Shop, 735 Braddock avenue, Braddock.

T. C. O'Donovan, 406 Mill street, Coraopolis.

G. A. Cale, 7 Grant avenue, Duquesne.

Charles F. Eissler, 7 Freeport street, Etna.

Homestead Motor Supply Company, 102 East Eighth avenue, Homestead.

Millvale News Company, Millvale.

Toohill Brothers, Pitcairn.

Sharpsburg News Company, 604 Main street, Sharpsburg.

Sewickley News Company, Sewickley.

Swissvale News Company, 7600 Edgewood avenue, Swissvale.

Thomas John, 405 West Eighth avenue, West Homestead.

Kiser Brothers, 710 Penn avenue, Wilkinsburg.

BLESSES LAST YEAR'S FUND

(Continued from Page One.)

to secure work. Last Christmas you provided for us. I am not asking for anything further. I just wanted you to know of the good you did. May God bless you in your work."

The Twenty Neediest Cases this year are heart-breaking in the poverty and suffering involved. Yet if every reader of this paper able to contribute a few dollars without depriving himself of a single thing essential to his welfare or comfort were to do so the misery would be in considerable part relieved. Most contributors to the fund have found that even when they have made a real sacrifice, that they might do their part to relieve the suffering, they have been abundantly compensated in the happiness their benevolence gave them. The pleasure it brought them, they have said, was well worth the money.

The Twenty Neediest Cases have been reported by the Associated Charities, the Catholic Charities of the Diocese of Pittsburgh, the Pittsburgh Association for the Improvement of the Poor, the Salvation Army and the Volunteers of America. Contributions should be made payable to The Sun-Telegraph, Pittsburgh, Pa., or, if preferred, to one of the societies named.

How 20 Neediest Cases Money May Be Sent

Designate the particular case you wish to help.

Checks or money orders should be made payable to the "Twenty Neediest Cases Fund" and sent to The Sun-Telegraph, Pittsburgh, Pa., or to the following co-operating organizations.

The Associated Charities of Pittsburgh, Fulton Building.

The Catholic Charities, Diocese of Pittsburgh, Wabash Building.

The Pittsburgh Association for the Improvement of the Poor, 428 Duquesne way.

The Salvation Army, 425 Second avenue.

The Volunteers of America, Volunteer Building, Pittsburgh.

All of the 20 cases were described in The Sunday Sun-Telegraph. One case will be described each day. Here is Case No. 5:

On account of a mental condition and the father's inability to procure permanent employment there is a family of four that needs material assistance to keep together. There are three children: two boys, 10 and 6, and a girl 8 years of age. The mother goes out working by the day when she can find employment, but is not strong enough on account of the lack of proper food to do any regular heavy work. Five hundred dollars is needed to help these people to get the clothing, food and fuel to tide them over until the husband is fit to to apply for a position.

(Reported by the Volunteers of America.)

Case No. 6 will be described tomorrow.

Nobody Abandons a Good Cup of Coffee

A MEAL is only as good as its coffee and an appetizing, well prepared repast deserves an excellent blend.

Rich, mellow and delicious, SWANSDOWN Coffee increases the enjoyment of every meal and puts the family in the best of humor.

Its excellent flavor and delicate aroma are not due to mere chance—they are carefully blended from only the most perfect beans, uniform in quality, delightfully fragrant, freshly roasted and packed in anti-moisture cans.

More CUPS per Pound

Your grocer has a fresh supply. (15)

Swansdown Coffee Co., Pittsburgh, Pa.

SWANSDOWN COFFEE

REWARD WILL SURELY COME TO THOSE WHO PERSISTENTLY READ AND USE THE SUN-TELEGRAPH CLASSIFIED ADS.

December Store Hours 9 A. M. to 6. P. M.

OPPENHEIM, COLLINS & CO

525-529 Penn Avenue

Saturday---Unusual Sales

Regular Stock Drastically Reduced
—Also Attractive Special Purchases

WOMEN'S AND MISSES'

HIGH-TYPE COATS

UNPRECEDENTED ECONOMIES

Smartest Modes in a Most Versatile Collection of the Favored Pile and Smooth Fabrics

COATS	*Values up to 85.00*	58.00
COATS	*Values up to 110.00*	78.00
COATS	*Values up to 145.00*	95.00
COATS	*Values up to 195.00*	125.00

Coats for the slender, youthful figure and the woman of more mature lines. Some with large enveloping fur collars—others sumptuously trimmed with supple flat skins.

The Most Fashionable Shades or Black

WOMEN'S AND MISSES'

DRESSES & GOWNS

UNPRECEDENTED ECONOMIES

Many of Our Most Successful Modes for Afternoon, Matinee, Tea, Dinner and Dance Wear

DRESSES	*Values up to 35.00*	15.75
DRESSES	*Values up to 39.75*	22.50
DRESSES	*Values up to 55.00*	35.00
DRESSES	*Values up to 125.00*	45.00

High-type afternoon dresses, draped or in youthful straight lines. Evening gowns that are piquant and fluffy or slenderly molded to the figure—every type is included in this rare offering.

Newest Paris Fashions Are Also Included

SHOP EARLY

FRIEND'S

900~908 Penn Ave. Corner 9th Street

Open Saturday Night Till 9 O'Clock

A Complete Living Room

11 Pieces..$145

The Greatest Christmas Beautifying Opportunity Yet!

A CROWNING Christmas triumph in value-giving! This beautiful eleven-piece outfit is featured Saturday at tremendous savings . . . to benefit those home-loving people who wish to give their family "home-beauty" and "home-comfort" — the greatest gift of all! The suite consists of the long Davenport, deep Club Chair and high Wing Chair covered in durable Jacquard Velour with reversible cushions and spring edges! In addition, everything shown below—eight extra pieces—are included at this sensational low group price! Profit by this matchless value opportunity! Be here tomorrow!

$10 Delivers This Complete Room Outfit

INCLUDED!

Everything Shown Included for $145

11 Pieces: DAVENPORT, ARM CHAIR, WING CHAIR, END TABLE, DAVENPORT TABLE, MAGAZINE BASKET, MIRROR, TABLE LAMP, BRIDGE LAMP, PAIR BOOK ENDS

Keeps Hair Combed, Glossy *without Greasing it*

A few drops of new, sparkling Liquid "Hair Groom" gives the hair a beautiful lustre and keeps it in place all day with no suggestion of greasiness or stickiness. Even stubborn or shampooed hair stays neatly combed all day. Large bottle costs only a few cents at druggists. You'll like it!

New Liquid
"Hair Groom"
On Sale at All May's Drug Stores

MAY LOSE COOK FOREST

State Chance Periled As Public Fund Fails

Notwithstanding that the Legislature at its last session appropriated $450,000 for the purchase of the Cook Forest, the largest remaining tract of virgin white pine east of the Mississippi, the state faces the prospect of losing this 8,200-acre relic of Penn's Woods.

The price at which the forest was offered to the Commonwealth was $450,000 and the arrangement was that the $200,000 required in addition to the General Assembly's appropriation was to be raised by popular subscription. Efforts to collect the money have failed, and the Cook heirs, eager for division of the estate, tired of paying taxes on property that yields them no income, and unwilling to wait longer for action by the public, are threatening to sell the timber to saw-mill men. They decline to defer the sale beyond January 1.

ONLY ONE MONTH LEFT

With only a month left in which to raise the $70,000 that remains to be collected, the members of the Cook Forest Association are anxiously canvassing the situation today. Thomas Liggett, secretary of the association, left for Cooksburg last night to consult the Cook heirs.

John M. Phillips, formerly president of the State Board of Game Commissioners, another active member of the association, said today that something like an ultimatum had been issued by the owners of the forest.

The Cook forest lies in Clarion, Jefferson and Forest counties. It fronts for seven miles on the Clarion River and is one of the most picturesque tracts of primeval woodland in the United States. Some of the giant pines are five feet thick and 175 feet high, rising 100 to 125 feet before the first branch is reached. Not a few are believed by botanists to have been standing there before Columbus discovered America. Besides the pines there are extensive stands of hemlock and hardwoods.

The forest lies in a plateau 1,500 feet above sea level. The river winds through hills towering from 400 to 600 feet above it. In some places the valley is a wild gorge. There are several romantic glens through which rush trout streams of clear, cold water. The forest abounds in game. Deer are so plentiful that it became necessar, last summer to kill some to save the crops of nearby farmers. Mineral springs are another attraction. Rugged rocks of curious shape and great size are to be found on the hillsides. Rhododendron grows in profusion.

PRESERVED BY FAMILY

Because of the scenic beauty of the property, and for sentimental reasons, the Cook family, who have owned it for more than a century, have refrained from cutting or selling the timber. Some of the heirs have been pressing in late years, however, for division of the estate, and the pressure has now become well-nigh irresistible.

During Gov. Edwin S. Stuart's administration, nearly 20 years ago, Simon Bolivar Elliott, of the State Forest Commission, was asked to inspect the Cook pines. He did so and submitted a report to the Legislature in which he said the forest is "in full measure an exemplification of the poet's idea of a 'forest primeval.'"

Agitation for the purchase of the forest by the state has continued ever since Elliott submitted his report.

FLINN CONSIDERING RUNNING FOR SENATE

George H. Flinn may become a candidate for United States Senate at the primary next April, he admitted last night.

"I am considering the matter," he said, "but I have not reached a final decision. If I run, it will be as a wet and on moral grounds."

WESTMORELAND DEER BAG 65

LIGONIER, Pa., Dec. 2.—At least 65 deer were killed by hunters in the mountains of Westmoreland county in the first day of the deer season, Game Protector W. L. Wright reported. This is a record.

A heavy snow which began falling during the day aided hunters in tracking deer, and made the prospects promising for better hunting in the next few days.

Emory Zufall, 17, of Laughlintown started out with a rifle and two shells. He landed a six-point buck in less than hour with his first shot.

USES TOY AUTO TO PROVE MAN SLAYER

NEW PHILADELPHIA, O., Dec. 2.—A toy automobile is being used by Assistant Prosecutor Arthur Limbach to illustrate to the jury points in the case against John C. Horger, charged with shooting a striking coal miner. The defense countered with a map of crossroads to show where Horger was mobbed by strikers.

Christmas Store Hours—Including Saturdays—9 A. M. to 6 P. M.

KAUFMANN'S

FIFTH AVE. **DOWNSTAIRS STORE** ATLANTIC 1000

The "*Down Stairs Store*" An Aid to the Family Budget

MOST families limit their expenses to a certain amount each month for clothing needs and household necessities. And when they spend a dollar they want to make certain that full value is received for the dollar spent.

THERE are also certain points they must consider; that the merchandise purchased is correct in STYLE—QUALITY—and SERVICEABILITY unexcelled for a length of time.

THE "*Down Stairs Store,*" with its market buying resources, is enabled to assure correct style, quality and serviceability, however small or large the price of the article, also full measure in value purchased by the dollar.

Shop in the "Down Stairs Store" Where Your Dollar Goes Farther

Mother Will Take Advantage of These Savings!

Girls' Wool Dresses

.. Over 900 Dresses—Most Unusual and Timely Sale at

3.95

Wool Crepes! Wool Taffetas! Wool Jersey! and Twill Wool Plaids! Back Velvets!

Mothers will buy several, as girls of 7 to 14 delight in wearing dresses of this quality and style. Dozens of styles, cleverly trimmed with touches of handwork, tucking, applique and contrasting color trims. Newest shapes are shown. A few dresses with bloomers to match also included at 3.95.

Ideal for School, Dress, General Wear
Sizes 7 to 14 Years

Girls' Raincoat Sets

Make Ideal Christmas Gifts

A fine quality fabric in shades of red, green, black, brown and navy. Well made, reinforced throughout. Hat to match coat of same fabric. Sizes 7 to 16 years.

3.95

(Kaufmann's—Down Stairs Store)

Remarkable Group at Unusual Savings!

New Winter Coats

Handsomely Trimmed with Fine Furs

$25 to 69.50

This presentation of new coats for Winter reveals value truly unexpected at such moderate prices. Coats that would be considered exceptional at much higher markings. Coats of every type; for street, sports and dress wear are shown—all with fine linings. Coats well worth your seeing—come tomorrow.

Authentic Styles—Abundant Fur Trims—Large Fur Collars—Deep Fur Cuffs and Large Fur Border Fronts.

MATERIALS:

	New Zelia
Suede	*Velsheen*
Venice	*Broadcloth*
Estrella	*Fur Fabrics*

Newest Shades Are Shown

Sizes for Misses, 14 to 20—Sizes for Women, 36 to 42.
Sizes for Stouts, 42½ to 52½—Sizes for Shorts, 37¼ to 51¼

(Kaufmann's—Down Stairs Store)

Men's Warm Bath Robes - -

An Ideal Christmas Gift Suggestion

Large, comfortable ombre robes in popular checks and conservative designs. Shawl collar style, trimmed with girdle and two side pockets. Well made, full cut. Women, too, can wear them. All sizes.

4.95

(Kaufmann's—Down Stairs Store)

Unusual Values Not Easily Matched
Startlingly Low Cash Prices

No need to wait on your Xmas Savings Check. We'll help you in arranging purchases ahead of actually receiving such checks.

Best Service Right Now
Selections Gladly Reserved

3/4 CENTURY CASH HOUSE — WHERE CASH CASHES IN

$100
3/8—1/16 Ct.
Guaranteed
Try to Match at $175.00

You can't beat this cash diamond offer. An extra fine Wesselton blue white diamond of high quality and faultless cutting, set in this lady's newest design, 18 kt. white gold ring with 2 good sized diamonds in the sides. For just $100. Cash that's why.

ONLY OPPOSITE POST OFFICE — NO OUT OF TOWN STORES

Elgin—$17.85
Try to Match at $25.00

A gift of dependability. Celebrated Jeweled Elgin Movement 2-0 size strap watch. Barrel shape. White or Green gold filled case, with neat, plain bevel edge. Silvered dial.

Astounding Value—$17.85
Cash—That's Why

NO BRANCH STORES — ONLY OPPOSITE POST OFFICE

Diamond & Onyx Ring
$35
Try to match at $60.

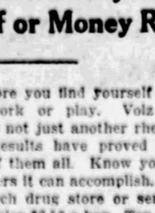

A new style—genuine onyx with wreath of genuine oriental pearls and large sparkling diamond. Lady's lacy design 14 kt. white gold ring. A superb gift offer, only $35. Cash that's why.

FULL ALLOWANCE (IN EXCHANGE) FOR YOUR OLD DIAMOND

CASH TERMS—but you can reserve now—pay when delivered. Those whose means or position entitle them to accounts, given every courtesy of course.

Jos. DeROY & Sons
3/4 CENTURY at ORIGINAL LOCATION
311-313-315 SMITHFIELD ST.
Only Opposite Postoffice.

GREATEST DISTRIBUTORS OF SHOE BARGAINS IN PENNSYLVANIA AND OHIO

Operating 14 Big Stores And a Big Wholesale Warehouse — ORIGINAL — *Operating 14 Big Stores And a Big Wholesale Warehouse*

FACTORY SHOE STORE

We-SELL-FOR-LESS

506 MARKET ST. — NEXT TO BOND'S CLOTHING STORE, 2 DOORS ABOVE W. T. GRANT'S — 506 MARKET ST.

Shoe Prices Crushed

to the Lowest Points of the Season.
Our Entire Second Floor Devoted to Our
Large Children's Department
SATURDAY SPECIALS **(Read and Save)** SATURDAY SPECIALS

All-Day Special In our Big Bargain Basement. Women's and Growing Girls' d-buckle galoshes. $3.00 values; all sizes, pair..... **94c**

14,260 Pairs High-Grade Shoes and Low Shoes

Boys', Misses' and Children's, also Growing Girls' high-grade high and low shoes; regular $4 to $5 values. These are all well-known advertised makes and under our purchase contract we are not permitted to mention the manufacturer's name, due to the low selling price of these shoes. **$1**

We Carry a Complete Line of Bell Brand Rubbers

Come Early to Avoid the Rush

TAKE ELEVATOR TO SECOND FLOOR—CHILDREN'S DEPARTMENT.

PITTSBURGH'S GREATEST BARGAIN HOUR SALE DEPT.

4-Hour Sale 9 A. M.—1 P. M.

SHOE POLISH—2 in 1 and all other makes. 4-hour sale special only. Children's Dept., Second floor, only..... **1c**

Women's Felt Slippers — all sizes, all colors. Regular $1 values. Special in our Big Bargain Basement. Pair... **17c**

3,900 Pairs of Boys' new High Shoes; sizes 2½ to 6. Children's Dept. Second Floor. Pair. Come early **67c**

SPECIAL

Main Floor sale of women's high grade novelties; 125 different styles, all new. All sizes—all widths, with spike, Spanish and Cuban heel.

Satins, Patents, Suede, Velvets, and the new Tan colors. Regular $10 and $12 Values.

Irving Drew's Arch Rest, C. P. Fords, Arnold's Glove Grips and others.

$3 Pair

4-Hour Sale 9 A. M.—1 P. M.

Children's and growing girls' high grade rubbers. Regular $1.00 values. Children's Department, Second floor; take elevator. Special, Pair... **19c**

Men's Rubbers — made to stand wet weather. Regular $1 values. Big Bargain Basement. Pair..... **19c**

Men's House Slippers, $1.00 and $1.50 values—plain and fancy trims. Big Bargain Basement. Pair..... **49c**

MEN'S SHOES

High grade work shoes for men—well made and will stand hard wear. All well-known makes. Regular $3 and $5 values. Big Bargain Basement, Pair... **$1.95**

All Day Special Sale
In Our Large Children's Dept.
SECOND FLOOR

Misses' and children's high and low novelties—tan and patent combinations. Straps and oxford ties—all sizes to 2. Real $3.50 values, special, pair,

$1.79

Special Sale Men's Shoes

Bostonians — Walk-Over and other well-known makes; all sizes and widths. $8 to $12 values. Men's Dept.—Basement, Pair.. **$3.90**

SPECIAL SALE IN OUR BIG BARGAIN BASEMENT

33,000 Pairs of Men's and Women's High and Low Shoes

Here is the chance of a lifetime to buy high-grade shoes that have been formerly sold at $5 and $6 a pair. We have secured these shoes at a special purchase price and are passing them along to you. This sale for Saturday Only in Our Big Bargain Basement. Your Choice for only

$1.00 Pair

This Will Be the Greatest Shoe Sale in Pittsburgh. Come Early and Save Money.

BRING THIS COUPON AND GET TRIPLE S. & H. DISCOUNT STAMPS FROM 9 A. M. TO 1 P. M. ONLY

BRADDOCK, PA. | CONNELLSVILLE, PA. | CANTON, OHIO | OTHER STORES 6261 FRANKSTOWN AVE. JOHNSTOWN, PA. NEW CASTLE, PA. | McKEESPORT, PA. | MONONGAHELA, PA. | SOUTH SIDE

OPERATING LARGEST CUT RATE FAMILY SHOE STORE IN PENNA. AND OHIO

(Advertisement.)

A Modern Miracle for Sufferers of Rheumatism

Volz Anti-Rheumin—A Discovery From Germany Guarantees Relief or Money Refunded

If you could banish those torturous rheumatic pains almost over night, wouldn't you say it was a miracle? Try Volz Anti-Rheumin, the most wonderful discovery of the age, sent direct to you from world-famous German medical scientists.

Volz Anti-Rheumin strikes straight at the acids that are the base of all rheumatic ills. It works alone, is easy to take, and contains no harmful elements.

End that horrible agony NOW before you find yourself unable to either work or play. Volz Anti-Rheumin is not just another rheumatic remedy. Results have proved it the greatest of them all. Know yourself the wonders it can accomplish. Go to a McCulloch drug store or send direct to us. Price $2.50 a box. Try one box. If you are not satisfied, tell your druggist and he will gladly refund your money. Isn't that fair? Users everywhere report amazing results. The Volz Co., Erie, Pa.

OVER-SUNDAY EXCURSION, DECEMBER 3-4

$7.50 NEW YORK
$7.25 PHILADELPHIA
AND RETURN
SPECIAL TRAIN

Eastern Standard Time

Lv. Pittsburgh (Dec. 3)	7.50 P. M.
Ar. North Philadelphia (Dec. 4)	5.02 A. M.
Ar. New York (Penna. Station)	7.10 A. M.
Stopping at East Liberty and Wilkinsburg	
Lv. New York (Dec. 4)	7.15 P. M.
Lv. North Philadelphia	9.18 P. M.

Arriving Pittsburgh at an early hour on Monday morning, December 5

Tickets good only in coaches on Special Train in each direction

Pennsylvania Railroad

Continual Fatigue?

BY supplying the body with Nature's nourishment, Todd's Tonic brings about a normal condition and enables the system to throw off the fatigue and ills of winter.

Made of Finest California Wine

TODD'S WINE TONIC

For sale at all drug stores in Pittsburgh and throughout this vicinity.

MENTION THE SUN-TELEGRAPH WHEN ANSWERING ADVERTISEMENTS.

CHRISTMAS STORE HOURS, INCLUDING SATURDAYS, 9 A. M. TO 6 P. M.—NOT OPEN ANY EVENING BEFORE CHRISTMAS

The Jester's Purse—a Play of Old England

The Teenie Weenies will show you how a jolly king played a joke on the constable. Performances to-morrow, 11 A. M. to 5:30 P. M. They are complimentary.

(Magic Midget Theatre—Third Floor)

IN THE RARITY GIFT SHOP:

Chinese Lamps of High Degree

When the Christmas lamps are lighted, will yours reflect the subtle somnolence of the land of the lotus? The lamp Chinese ranks page one in the decorator's manual—and therefore, the Rarity Gift Shop has it in quantity unparalleled. Arrivals:

Lamp with Celedon Base, shawl shade and white jade finial, $125.

Lamp of "Thousand Flower" Porcelain, with Chinese silk shade, rose-quartz finial, $75.

Lamp with Cloisonne Base, shawl shade, $75.

Lamp with Chinese Agate Base, 87.50.

Lamp with Crackle Base, shawl shade, $83.

Lamp of Soapstone, mounted on spun brass—the base, 27.50; embroidered shade, 22.50.

CHOOSE from the products of the four continents—ferried across the seven seas—and there's romance in every Graffito vase, in every Chinese hanging.

(Rarity Gift Shop—Eleventh Floor)

Children's Books for Christmas
Standard Titles, Well Illustrated
1.00 each

Anderson's Fairy Tales	*Man Without a Country*
Alice in Wonderland	*Robin Hood*
Robinson Crusoe	*Heidi*
Treasure Island	*Little Women*
Hans Brinker	*Grimm's Fairy Tales*
Shakespeare's Tales	*Arabian Nights*
Hinnochio	*Kidnapped*

Fine large books, each one illustrated with four colored pictures and many black and white drawings. Large type. THE JUMBLE BOOK, by David Cory. A collection of delightful stories of all kinds. Price 1.00.

(Kaufmann's—Main Floor)

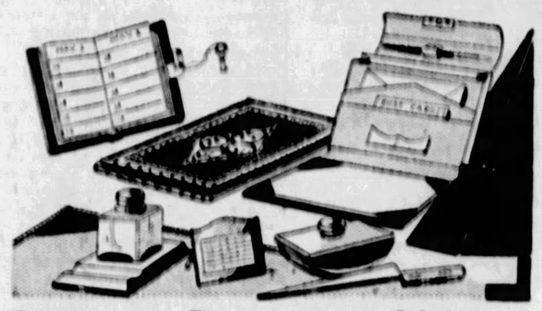

Stationery Department Makes a Few Pertinent Gift Suggestions
1.75 to $5

Italian tooled leather book covers in rich warm tones. Linings of blue, red, brown. Several old Italian designs in bold relief, 2.95.

Writing cases fitted with lock and key, pen, pad, envelopes for note-paper and stamps. Black only, 1.75.

Five-year diaries with lock and key clasp, bound in blue, green, mottled grey, and dark brown with gold border. An excellent gift for a young girl, 2.50 each.

Desk sets of polished brass, polished nickel and dull brass—five pieces—5.00 set.

(Kaufmann's—Main Floor)

To Lighten Christmas Shopping

Avail yourself of our Christmas Services. Gift worries will be solved if you consult Ann Adams, the personal shopper; if you use the Toy Service Booklet Suggestions procurable at Information Desks; if you give Merchandise Certificates as gifts. For further convenience use our Wrapping Service on the First and Third Floors, and our Post Office on the Third. Facilitate Christmas shopping by using charge coin.

Children! Tune in on Santa Every Afternoon at 5:40
Broadcasting From KDKA

Santa Claus—'way up at the North Pole—is talking to all the little Pittsburgh boys and girls. Kaufmann's made special arrangements—and Santa tells the most exciting news you ever heard! Every afternoon at 5:40, except Sunday at 3:00 p. m.

Boutonnieres in Gay Boxes Flaunt a Christmas Welcome

Chic . . . . gay . . . altogether smart, a boutonniere in a Christmassy box will solve the problem of the "little gift." You will choose . . . the new berries, fruits, old-fashioned nosegays . . . violets in multi-shades or gardenias, crisp and waxy, priced according to variety, 50c to 2.50 each. One special group of boutonnieres, 39c each.

(Kaufmann's—Main Floor)

KAUFMANN'S
THE SPIRIT OF THE CITIZENS' SPIRIT
FIFTH AVENUE PITTSBURGH

Gifts of Discrimination
Fine Watches for Men

Wrist watches whose fine casing and excellence as time keepers makes them acceptable at Christmas when their selection shows a discriminating choice. Fine Hamilton wrist watches with gold filled cases, $50 to $58; with solid gold cases, $75 to $87. Elgin watches from 15.75 to $100. Illinois watches at 37.50 and $40. Other wrist watches from 7.50 to $100. Also a fine line of pocket watches. . .Hamilton, Howard, Illinois, Elgin and Waltham.

A SPECIAL VALUE — Just 20 of these 17-jewel high grade Elgin watches as illustrated. White gold filled. Regularly $35. **27.50**

(Kaufmann's—Main Floor)

New Records, 75c

21016 — Together We Two; Give Me a Night in June. Johnny Johnson and Statler Orchestra.

21019 — Where is My Meyer; Nat Shilkret Orchestra. Blue Baby; George Olson.

21026—Worryin' Blues; George Olson Orchestra. Our American Girl; The Troubadours.

(Eleventh Floor)

Piano Word Rolls 2 for 95c

"Blue Heaven" — "Miss Annabelle Lee," "Dewey Day" — "Charmaine," "Just Another Day Wasted Away," "Are You Lonesome Tonight?" "Highways are Happy Ways," "Silver Moon."

Q R S Christmas Carol Word Rolls at 75c to 1.00.

(Eleventh Floor)

This Six-Tube Atwater Kent Electrified Radio
$143

By the use of the finest in equipment, namely: Radiotrons, Majestic "B" Eliminator, Westinghouse "A" battery and Baldwin Reproducer, we duplicate much higher priced sets.

Convenient Payments—Year's Service — No Charge for Installation

(Kaufmann's—Eleventh Floor)

Again! Colored Glass Fruit and Flower Bowls
59c

Bowls of many shapes and many sizes—and glassware is at the tip of popularity on this season's fashionable tables—bowls of genuine color-beauty and shape-beauty—and VALUE most unusual! Choose genuine amber color, rose, green—importantly decorative Christmas gifts of a high order!

NOTE: Mail and Telephone Orders Will Be Filled While We Have Quantities. Please Specify Color and Size Most Desired.

(Kaufmann's—Seventh Floor)

Black Suede Bags For Evening

Vogue now marks as authentic the wearing of black antelope suede bags for evening with black evening gowns. We present a smart bag at 16.50 that would grace any evening wardrobe. Of the soft and supple antelope suede, it is dainty with modish marcasite trimming. The smart woman may choose of two styles of back strap pouch . . . a lovely small flat model, and a more spacious but no less feminine bag.

(Kaufmann's—Main Floor)

Adoria Presents Mid-Season Footwear

Now begins the month of gay entertainments . . . of parties, teas, matinees, dances. Feet trip lightly to the strains of the social season . . . and are shod in Adoria's dainty and lovely footwear. Here is every type of shoe that the occasion may demand . . . opera pumps, strap slippers, oxfords, and step-in pumps. . . shoes of suede, of satin, of patent leather, of the modish dull finish kid, of tan Russia calfskin . . . all $10.

(Kaufmann's—Fifth Floor)

FURRED COATS
Combine Smartness With Value
$59

Women and misses of to-day demand two special virtues in their Winter coats. They must be practical, and they must be entirely smart. The coats in this group are practical, for they're well tailored and fabrics are splendid. And they're without-a-doubt smart. Great collars and cuffs of fur—fox, caracul, wolf, kit fox; black, tans and browns, grackle blue are popular. Women's and misses' sizes.

(Kaufmann's—Fourth Floor)

Scarfs of Silk Are Gay Things

Here are bright wisps of silk . . . squares and triangles and scarfs . . . that peep from under winter coats. Squares of the shimmery Crystal Cloth and Surah that men would not disdain to wear. Triangles of bright blocked and printed crepes. Scarfs that flaunt audacious lengths of hand-painted geometrics and more sober patterns on crepe de chine. At 2.95 one can have a new one for every ensemble.

(Kaufmann's — Main Floor)

Capeskin Gloves For Women 1.95

A capeskin glove that is fine for shopping . . . and business wear . . . has attractive novelty cuffs. The glove is both washable and perspiration proof in grey, willow, russet and blonde. In black perspiration proof only, 1.95. Another glove that is of chamois-suede is also serviceable for every-day wear. It is an imported style . . . with contrast embroidery on back of glove and on cuff. Mode, sand, beaver, 1.00.

(Kaufmann's — Main Floor)

Boys' Plaid Lumberjacks of Warm Wool Flannel

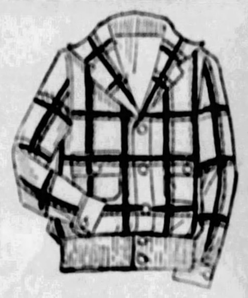

All wool flannel in exclusive patterns that will appeal to boys. Smart sport collars and knitted waistbands of all wool yarn. Sizes 6 to 18. 6.50.

All wool flannel lumberjacks in medium and heavy weights. Large bold plaid patterns, or more conservative mixtures of subdued colors. Button or zipper front. Sizes 6 to 18. 4.95.

(Kaufmann's—Third Floor)

Stamped House Dresses--Happy Gifts—Special 69c

Housework seems like play when she wears a gay house dress — and she'll like it even better if you have made it yourself, appliqued, and embroidered it according to model. Quite simple to make, you know. Result? Charming. Dresses of unbleached muslin bound with colored bias binding. Four patterns.

(Art Needlework—Fifth Floor)

Just the Thing for HIM! Ebony Military Brush Set

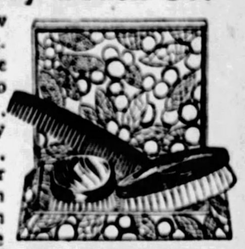

One of those gifts . . . how rare! . . . that is both attractive and useful to the masculine recipient. Two brushes and a comb . . . neatly and attractively boxed for gift giving . . . with backs of natural or black ebony. To the woman who racks her wits for an acceptable gift for Him we suggest a set like this. She may choose one at any price ranging from $3 to $15. One sketched 7.50.

(Kaufmann's—Main Floor)

Just 50—Genuine Mahogany Secretaries
49.75

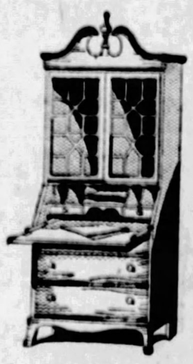

Genuine mahogany throughout — early American design — 32 inches wide — 72 inches high — with three large drawers, automatically supported writing bed — two small drawers and filing compartments in desk section. Note the grill front glass doors. A dignified and valuable gift. A very low price.

(Kaufmann's—Eighth Floor)

The Smart in Millinery Glows With Color
$5 $10 $15

Rich color captures the piquant fancy of Winter millinery mode. Blues, from Lucerne blue to navy—soft greens—rose beige—cloud grey—red. Felts show deft twists and curves. Silk failles are smooth-fitting as a French glove. Bengalines are whimsical in cut. So, if you would keep in bright touch with the new—see these hats in the Inexpensive Shop, the Debutante and Adoria Shops.

(Kaufmann's—Fifth Floor)

Voile Lingerie in Color Lovely for Christmas
1.45 1.95

These frilly frivolous underthings will carry colorful Christmas greetings. Nightgowns, chemises, and step-in drawers fashioned from imported voile of fine quality. Boudoir shades—soft blue, peach, pink, yellow, orchid. Lace trimmed in pretty and unusual ways; one illustrated.

Nightgowns priced at 1.95. Chemises and step-in drawers, special at 1.45.

(Kaufmann's—Sixth Floor)

Exceptional Gift Value in This Treasure Chest
$24

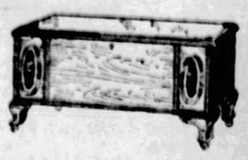

Walnut veneered, with cedar lining—and a beauty: 48x20x19½; very specially priced at $24.

(Kaufmann's—Ninth Floor)

SEE OUR ADVERTISEMENT ON THE FOLLOWING PAGE

CHRISTMAS STORE HOURS, INCLUDING SATURDAYS, 9 A. M. TO 6 P. M.—NOT OPEN ANY EVENING BEFORE CHRISTMAS

It Will Soon Be Urgent for You to Choose
—Anticipate This by Selecting Now, Here

Men's Glen-Spray Overcoats
Customized By Hickey-Freeman

$95

Made from GLEN-SPRAY overcoating fabrics — sturdy, quality weaves from Scotland—rugged in their wear and weather-resistance, yet beautiful in their finishes and patternings. And all are beautifully hand-tailored in true Hickey-Freeman manner.

The Season's Newest Color Whims Are Mirrored in This Fine New Showing

Cut with sure, graceful style lines that preserve their smartness despite the apparent weight of the fabrics. Showing all those mixtures, those novel weaves that will mark the year's smartest coats—and plenty of staples, too.

Browns, blues, greys—trim lined drapes and burly, full ones—warm without exception—here's a display well worth looking over tomorrow. And master tailors provide all with fitting qualities that are really above reproach.

(The Store for Men—Second Floor)

Bringing to Pittsburgh Men the Year's Most Unusual Savings in Suits of Dependable Quality

SALE OF MEN'S SUITS
Tailored By Kuppenheimer

$36

Regularly $45, $50, $55, $60 and $65

Specially bought for this sale—and the fine concessions in price make possible this $36 marking—this in turn provides savings thrifty men will not ignore. All suits in the offering are being shown for the first time here.

New Winter Patterns and Shades —A Wide Variety of Wanted Fabrics

Every model of the day—styles for the university man, for the young business man and for mature men who have individual tastes, however conservative or modern. Single and double-breasteds—two and three-button types—all cut in the most skillful manner by artisans of the House of Kuppenheimer.

For your appearance's sake and for the economy provided by the low price, it will greatly benefit you to choose from this selection.

(The Store for Men—Second Floor)

KAUFMANN'S
FIFTH AVENUE THE STORE OF THE CHRISTMAS SPIRIT PITTSBURGH

THE SCALZO ORCHESTRA PLAYS EVERY DAY IN OUR BIRD ROOM FROM 3 TO 5 P. M.

MEN'S GIFTS

Men's Mocha and Pigskin Gloves —Complete Range of Sizes—2.95

Of natural grey washable mocha and light tan natural pigskin—serviceable, long-wearing qualities that are smart in appearance. Mocha gloves with black embroidered backs, pigskins with self-color spearpoints. Regulars and cadets—sizes 7 to 10.

MEN'S WOVEN COLORED HANDKERCHIEFS—hemstitched borders and embroidered initials. Large pocket size—fast colors. 25c.

(The Store for Men—Main Floor)

"The Varsity"—a K-O Oxford Preferred by Young Men, 8.50

Of imported Martin's Scotch grain with full double leather soles and leather heels. Reverse welting for protection against water, snow and slush.

(The Store for Men—Second Floor)

MEN'S SILK-AND-WOOL MIXED HOSE—fancy novelty designs—reinforced heels and toes for service. Regular $1 grades—pair, 79c.

(The Store for Men—Main Floor)

Men's Knitted Vests in Plain and Fancy Patterns, $5

All-wool and worsted-and-wool knitted vests, tailored expertly by vest makers in full cut sizes. Patch or regulation pockets—splendidly suited for gifts. Sizes up to 50. Others priced 6.50 and 7.50.

(The Store for Men—Second Floor)

IMPORTED WHITE SILK REEFERS—made in Japan. Extra wide, with 2-inch colored or white hemstitched borders and heavy drawn threads. Choice of blue, grey or tan. 3.50.

(The Store for Men—Main Floor)

Imported and American Ties In New Colorings—1.00

New stripes, plaids, checks, all-over designs—staple and eccentric motifs—and all the wanted neckwear silks. A most attractive variety.

MEN'S SHIRTS IMPORTED FROM FRANCE—fine madras, Russian cords and dimities—patch bosoms and all-overs. White figures on white and fancy new colorings. All with separate collar to match. Sizes 14 to 16½. 4.50 to 6.50.

(The Store for Men—Main Floor)

Silk-Lined Lounging Robes for Men's Christmas Gifts—$20

The gift of sure appreciation—practical and smart—the sort of a gift he would enjoy choosing himself. These are of a serviceable Rayon fabric and fully lined with silk. Every robe has a satin shawl collar, has large, roomy pockets and a matching Rayon girdle. And colors—truly here is a variety broad enough for the finest kind of choosing—maroon-and-black, blue-and-black, brown-and-black, grey-and-silver combinations—with beautiful figured effects lending an air of richness. Small, large and medium sizes.

Men's Bath Robes of Imported Blanket Materials—7.50

Germany sends the materials—warm, washable types in vivid color combinations. Made with shawl collar, three large pockets, tape and cord binding—and rayon girdle. Medium, small and large sizes.

(The Store for Men—Second Floor)

One Thousand More Jack Tar Cloth Dresses

$5

Regular 7.95 to 15.00 Values

A fortunate purchase enabled us to secure one thousand more of these wonderful dresses for girls. The same fine materials, the same smart styles, the same thrilling variety we have always shown. Reps, jerseys, serges, flannels, and fancy mixtures made up in the inimitable Jack Tar way. Sizes for girls of 6 to 16.

We Advise Early Selection

(Kaufmann's—Third Floor)

Boys' Suits and Overcoats

$15

Cavalier, Jr.

Suits made to our own specifications, of good quality all-wool fabrics in the latest weavings. Two pairs of knickers with each suit. Sizes 7 to 16.

Genuine Germania Chinchilla Overcoats

These well-tailored coats are all-wool lined and are shown in cinnamon, blue and grey—sizes 3 to 10—specially priced at $15.

Boys' Overcoats

All-wool double-breasted box coats, wool lined. Sizes 13 to 18 years. Price 15.00.

(In the Boys' Shop—Third Floor)

Boys' and Girls' Smart Footwear

Girls' patent leather ties, made by Bally of Switzerland. Attractively trimmed with black pin seal. Junior height heels. Sizes 2½ to 7. Priced 7.50.

Boys' Cavalier, Jr., shoes for winter. With overweight soles. Tan and black calfskin, grain and elk leathers. Sizes 10 to 8. Price 4.00 to 6.00.

(Kaufmann's—Third Floor)

Girls' Hand-made Nightgowns for Gifts, 1.25

Dainty Philippine nightgowns of fine nainsook—kimono sleeves and round or square necks. Sizes 6 to 16.

(Kaufmann's—Third Floor)

TOYLAND
Means Joy to Youngsters

Bring the children to see Santa! He sits on his velvet throne in a great castle—and close by are the good Mother Goose friends, Jack and Jill, Old Mother Hubbard, Little Jack Horner. And Toyland is simply running over with fun! Dolls—automobiles—building blocks—doll houses—funny animals—velocipedes. And don't forget the lights for the Christmas trees!

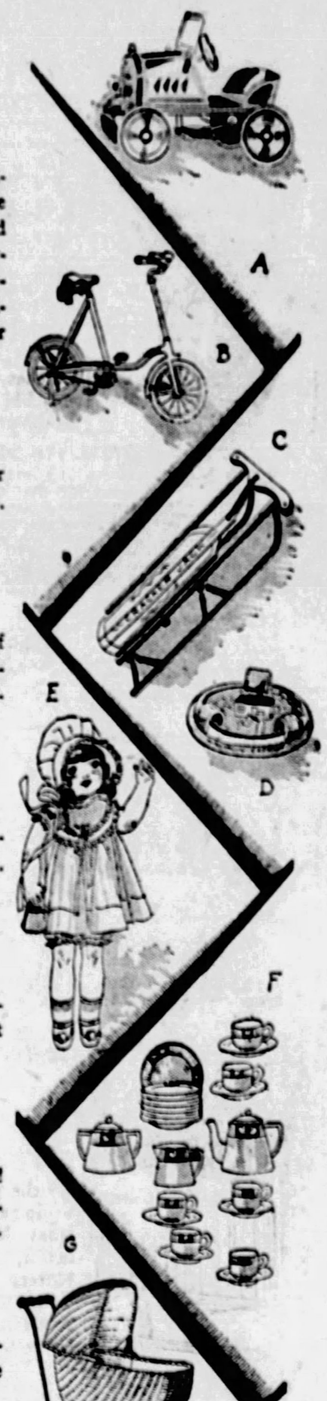

A—Shiny Automobiles, 7.50

All-steel construction with disc wheels, rubber tired. Rubber pedals, and notice the windshield. Splendid for boys or girls.

B—Splendid Park Cycles, 13.85

Fun for active youngsters! Special park cycles of tubular construction. Motorcycle handle-bars, saddle, mudguard, New Departure coaster brake. Regular price, 16.50.

C—Steering Sleds, 98c and 1.50

Cracker Jack model, our own special make. Constructed of hardwood, with good steel runners. Priced according to size.

D—New Mechanical Toys, 50c

Just wind up the spring and the Honeymoon Express whizzes along its way! Just one of a great variety of mechanical toys.

E—Beautiful Mama Dolls, 3.98

A special purchase—and specially priced to you! Life size, with composition head, legs and arms, sleeping eyes. Beautifully dressed. Regularly 5.98.

F—Imported Tea Sets, 2.98

Regularly priced 3.98. Twenty-three pieces—imported china tea sets. A happy Christmas for the little girl!

G—Special Doll Carriages, 8.98

Splendid values! Carriages of fiber construction with extra strong springs. Large size, in choice of colors. Our own make!

H—1.98 Toy Pianos, 1.50

The very best make, of fine tone. Mahogany finish. The little musician will be hilariously happy with one of these.

I—Pretty Baby Dolls, 2.98

A very special purchase! Large baby dolls with composition head, legs and arms. Sleeping eyes. Dolls are prettily dressed, including silk coat and bonnet.

(Toyland—Ninth Floor)

SEE OUR ADVERTISEMENT ON THE PRECEDING PAGE

PREPARES FOR FLIGHT TO FRANCE

TRIP TO LINK SILK CENTERS PLANNED

Lillian Ward, of Dallas, Tex., is now in New Jersey planning an airplane flight from Paterson, N. J., to Lyons, France. Paterson business men are backing the project as an advertisement for their city, the flight being designed to link the two largest silk centers of the world. Although Miss Ward claims to be an experienced pilot, the Paterson committee has engaged Wilmer Stultz, pilot of the Grayson "Dawn" plane, to instruct her. He will probably be with her when the Paterson-Lyons flight starts.

M'KEESPORT VOIDS TANK PERMIT

Taking warning from the recent North Side gas explosion, McKeesport City Council yesterday revoked a building permit issued to the Baehr Brothers Automobile Company for the construction of four 10,000-gallon gasoline tanks at Twenty-eighth and Walnut streets, McKeesport, even though the storage plant already has been completed.

William Baehr, a member of the company, appeared before Council and showed the permits that had been issued to him some time ago, and said that unless he is permitted to go through with his original plans, he will enter suit against the city to recover for the cost of constructing the plant and the securing of a long-term rental lease of the property.

The action of the city fathers is a result of complaints received from a group of Eleventh Ward residents, who fear a repetition of the North Side disaster in their district.

Reclaim Timber Tract For Lawrence Home

Realizing the crying need for forest restoration in Pennsylvania, once famed for immense tracts of virgin timber, Mr. and Mrs. John W. Lawrence, of Pittsburgh, are reclaiming 500 acres of neglected timber land in Hampton and Indiana townships and will build a home in the heart of the woodland estate, which is to be known as Hartwood.

Mrs. Lawrence, the former Mary Flinn, daughter of the late Senator William Flinn, is a member of the state forestry commission. She has taken an active interest in the restoration work, and spends considerable time in the woods directing the removal of blighted timber, trees that have reached their maximum growth and are crowding out struggling saplings, and other important phases.

Practically all of the chestnut trees in the state have been blighted. All such trees on the Lawrence estate are being cut down, and a saw mill turn them into lumber for building purposes.

In addition to the removal of the chestnuts, Mrs. Lawrence has marked many other full grown trees of various species that must be cut to give second growth a chance. In many instances, trees 10 and 12 years old have sprung up at the roots of full grown trees. By cutting the larger trees now, good lumber is obtained and the second growth will prosper in the coming years.

The Lawrence residence will dominate the estate from the top of a lofty hill overlooking beautiful farm country in Hampton and Indiana townships. The farm buildings and servants' cottages are being put up first. Work on the residence likely will be begun by next spring.

MUSIC
John McCormack Lauri Kennedy
Syria Mosque

Sonata—(Allegro-Grave-Vivace) .... Sammartini (1700-1770)
Mr. Kennedy.
Since First I Saw Your Face—(Old English, 1600) .... Thomas Ford
Enjoy the Sweet Elysian Groves—(Alceste) .... Handel
Mr. McCormack.
Allerseelen .... Strauss
The Fairy Story by the Fire .. Merikanto
Desolation—(From the Chinese—A. D. 700) .... Bantock
Panis Angelicus—(With Cello and Piano Obligato) .... Franck
Mr. McCormack.
(*) After a theme of the "Guiding March" the Temple of Confucius.
Sarabande—Bourree I and Bourree II—From Suite in C for Cello alone... Bach
Mr. Kennedy.
Irish Folk Songs:
Has Sorrow Thy Young Days Shaded? .... Arr. by Hughes
The Short Cut to the Rosses .... Arr. by Milligan-Fox
(a) The Snowy Breasted Pearl .... Arr. by Robinson
Mr. McCormack.
(a) Old Irish Air ... Arr. by Dr. J. P. Larchet
(b) Hungarian Rhapsody .... Popper
Mr. Kennedy.
(a) When the Dew Is Falling .... Edwin Schneider
(b) Bird Songs at Eventide ...... Eric Coates
(c) Now Sleeps the Crimson Petal ... Quilter
(d) The Quest .... Montague F. Phillips
Mr. McCormack.

John McCormack, Irish tenor, assisted by Lauri Kennedy, cellist, had some difficulty arousing their audience at Syria Mosque last evening. The public seemed to wonder what the music was all about until the tenor began his Irish folk songs; then he had to sing several encores, the inevitable "Mother Machree," "She Left Me to Die," a rollicking bit of genre, and the sentimental "Just for Today."

McCormack would do well to consult Geraldine Farrar and find her recipe for restoring the voice. What was once an unusual lyric tenor voice is fast falling into decay. The top notes are gone, and there are holes throughout the scale, so that the singer must labor valiantly to put his music across. His Mozart and Handel was once singing of great beauty; the fioratura is now cloudy and the long phrases are finished with difficulty. McCormack's art songs were never as impressive as his folk music. His ballads are his specialty; these were his best contributions last night.

Lauri Kennedy was very well received. His tone is round and pure and he plays with vigor. He could study subtlety of phrasing to advantage; but he played with real discretion when accompanying the Franck "Panis Angelicus" and Tschaikowsky's "Nur Wer die Sehnsucht Kennt," given as encore. Edwin Schneider played accompaniments.

J. FRED LISSFELT.

MOTORMAN BURNED IN STREET CAR FIRE

Motorman George Schneider, 35, was burned on the hands when he tried to extinguish a fire on the controller of a Millvale street car at Sandusky and Lacock streets early today. Firemen subdued the blaze with $100 damage.

Headaches from Slight Colds
Laxative BROMO QUININE Tablets relieve the Headache by working off the Cold. A Safe and Proven Remedy. Look for signature of E. W. Grove on the box. 30c.—Advertisement.

Now!

Unusual Radio Value!

Limited Quantity—Special Christmas Sale

The Instrument of Quality Sonora Clear as a Bell

"Shielded Six" Receivers

$137

Installed Complete

Electrified With The Marvelous PHILCO Radio "A" and "B" Socket Powers

A $215 Value—Save $77.70!

THIS sensational sale comes just in time for Christmas giving. The Sonora "Shielded Six" is nationally known for its deep tones, marvelous selectivity and superb performance. It is a receiver of latest type—electrified—incorporating the newest improvements. Now is your opportunity. This sale is exclusive with Spear's, and the quantity is limited. All receivers doubly guaranteed by Spear's and the makers. Installed in your home without extra charge.

What You Get!

1—"Shielded Six" Sonora Receiver	$125.00
6—CX 301A Cunningham Tubes	10.50
1—Philco Socket Power "A" and "B" 656.	59.50
2—Large 4½-Volt "C" Batteries	1.20
1—Utah Cone Speaker.	16.00
1—Brach Aerial Kit...	2.50
You Save $77.70!	$214.70

DELIVERED & INSTALLED

For $15 Down

$2.50 Weekly! No Interest!

SPEAR & COMPANY
911-921 Penn Ave., Pittsburgh, Pa.

Gentlemen: Enclosed find $15 as first payment on the "Shielded Six" Sonora Receiver, completely equipped. I understand delivery will be made at once and the set installed free of charge.

Name..

Address..

Downtown Store 911-921 Penn Ave. Open Till 9 P. M. Sat.

SPEAR'S

East Liberty Store Broad and Collins Open Monday and Saturday Nights

Pittsburgh's Largest Home Furnishers

See Our Big Furniture Ad on Another Page!

STORE HOURS: 8:30 A. M. to 5:30 P. M.

JOHN M. ROBERTS & SON CO.

SATURDAYS: 8:30 A. M. to 9:00 P. M.

Open Saturday Until 9 P. M.

IDEAL GIFTS

Open Saturday Until 9 P. M.

Fine gifts of jewelry are not always expensive, yet they endure throughout the years, always bearing the lasting memory of the thoughtful giver. Your pleasure and pride in the gifts you offer will be doubled if they bear the name of Roberts—a guarantee of quality

Diamonds

Fine perfectly cut Diamond in 18-karat solid white gold, decorated, $35.00.

Others in white gold, $50.00, $75.00 to $650.00.

In platinum, $100.00, $150.00 to $7,500.00.

Diamonds

Three fine Diamonds, four blue Sapphires (syn.) Dinner Ring design of 18-karat white gold, $50.

Others in white gold, $75.00, $100.00 to $750.00.

In platinum, $375.00, $450.00 to $5,000.00.

Wrist Watch

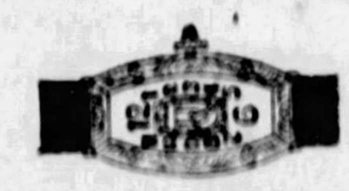

Fancy rectangular, fine white gold filled, Sapphire crown, fancy dial, $20.00.

Others in gold filled and in solid gold, $15.00, $18.00 to $100.00.

In white gold and in platinum with Diamonds, etc., $50.00, $60.00 to $3,500.00.

Strap Watch

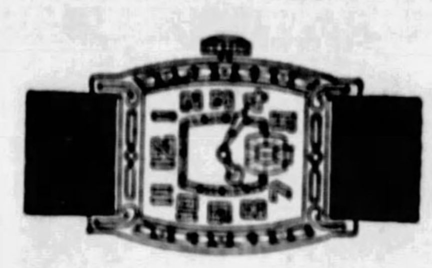

Fancy tank shape in white gold filled, decorated bezel, sturdy dependable movement, $15.00.

Others in gold filled, in solid gold and in platinum, $20.00, $25.00 to $360.00.

Unhurried

You may check your list and find something here for each name thereon.

A small deposit will reserve your selections, additional payments if desired or balance when merchandise is wanted.

Lighter

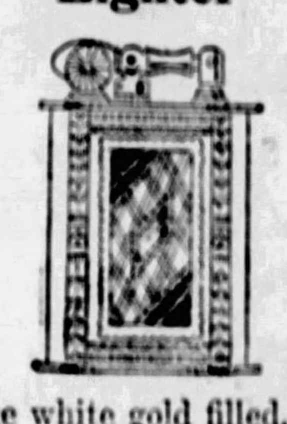

Of fine white gold filled, enameled in red or black or other striking color combinations, $6.50.

Others in nickel silver and in white gold filled, enameled or leather cover. For many of these you may purchase cigarette cases to match, $2.75, $3.50 to $50.00.

Fancy Pins

Oval designs of white gold filled filigree with bow-knot decoration, $2.50.

Others $2.00, $3.00 to $7.00.

Circle, Bar and Fancy Pins of sterling (solid) silver, some set with French brilliants, $1.25, $1.50 to $10.00.

Of solid white gold, decorated, the more expensive with Diamonds, etc., $6.50, $10.00 to $50.00.

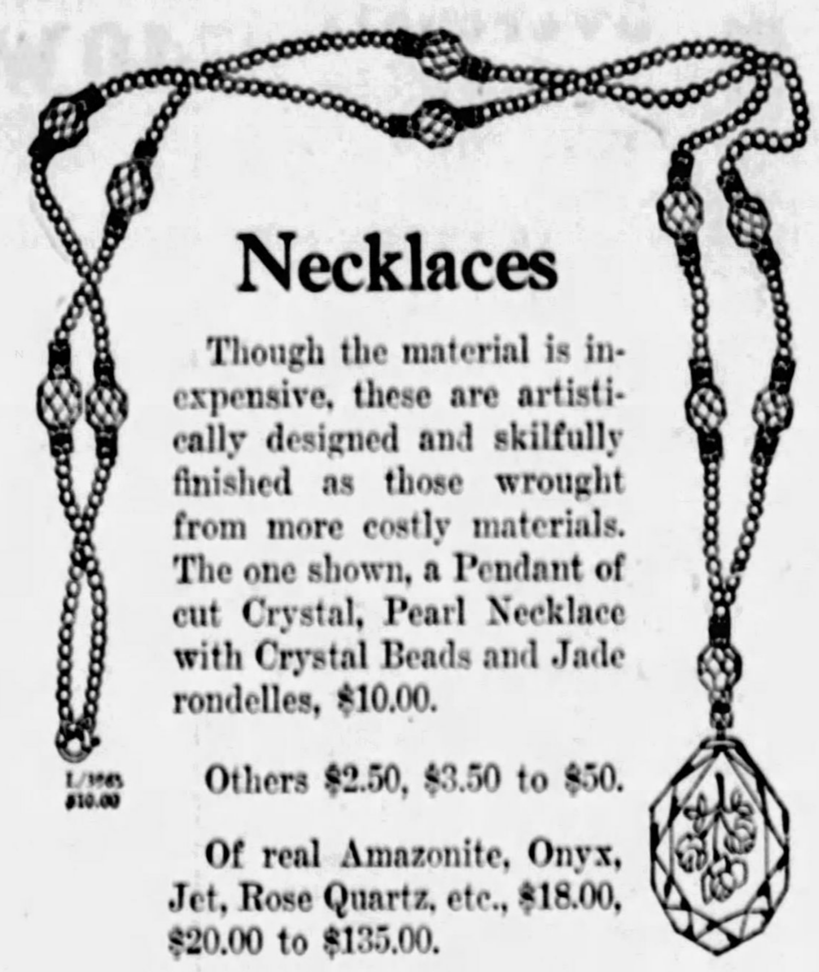

Necklaces

Though the material is inexpensive, these are artistically designed and skilfully finished as those wrought from more costly materials. The one shown, a Pendant of cut Crystal, Pearl Necklace with Crystal Beads and Jade rondelles, $10.00.

Others $2.50, $3.50 to $50.

Of real Amazonite, Onyx, Jet, Rose Quartz, etc., $18.00, $20.00 to $135.00.

Fancy Rings

Sardonyx, highly polished in a mounting of solid white gold, $12.50.

Other Fancy Rings, including all the Birthstone and semi-precious stones in solid green or white gold — from $5.00, $7.50 to $100.00.

In combination with fine Diamonds in mountings of solid green or white gold from $18.00, $20.00 to $150.00.

Smart Hollywood mountings with floral decoration encircled with Pearls from $35.00, $50.00 to $150.00.

Cigarette Case

Of sterling (solid) silver, hammered finish, decorated border, shield for monogram, $16.00.

Others of solid silver, of gold-filled, and of silver plate, from $1.50, $2.50 to $35.00.

Cigarette Case and Lighter in the new crystallized enamel, brilliant colors or pastel tints, each set in gift case, $15.00 to $18.00.

Fancy Leather

Bill Fold of Pin Seal with 14-karat gold name plate and corners, $5.00.

Others, both two and three-fold designs, from $2.00, $3.50 to $25.

Cigarette Case of fancy leather, $3.75, $5.00 to $10.00.

Bill Fold, Cigarette Case and Lighter in Ostrich and other fancy leathers, each set in gift case, $12.50 to $25.00.

Belt Set

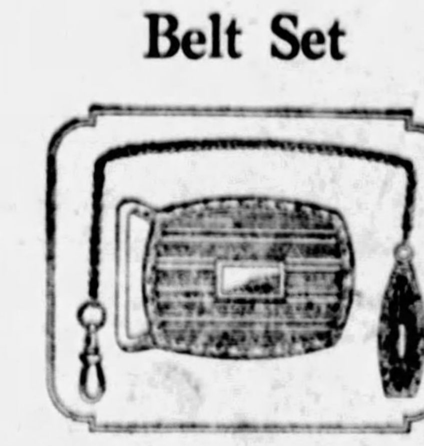

Of sterling (solid) silver, engine turn, shield for monogram, $5.75.

Others of sterling silver and of solid gold, $6.50, $10.00 to $50.00.

Belt Chains of silver, gold with gold front and of solid gold, $1.75, $3.00 to $40.00.

Belt Chains of silver, gold filled and of solid gold, $1.50, $2.50 to $27.50.

Shop Early

JOHN M. ROBERTS & SON CO.

429-31 WOOD STREET

NEAR DIAMOND STREET

Foremost Authority on Diamonds Since 1832

Mail Early

SENSATIONAL CREDIT OFFER!

LARGEST CREDIT CLOTHING INSTITUTION IN AMERICA

THE HOME OF CHEERFUL CREDIT

BRING ONLY $5

AND TAKE HOME WITH YOU ALL THE CLOTHES YOU NEED FOR THE WHOLE FAMILY

A complete wardrobe for father, mother, brother, sister and all the kiddies—absolutely all the clothes they need from head to feet.

Bring the entire family to the Palace tomorrow and all the money you need to bring along is a FIVE DOLLAR BILL. Take a complete family outfit right with you and Pay Balance Next Year as Little as $1.00 A WEEK.

Palace Credit

623 LIBERTY AVE

ENTIRE BIG BUILDING NINE BIG FLOORS

Sensational Purchase and Sale!

Men's, Women's and Children's Clothing — a whole floor of TOYS - Everything for Xmas!

Palace master merchandising grows bigger and bigger. Great manufacturers in need of quick cash turn to the Palace with sensational money-saving offers to get cash without delay. And that is exactly what has happened here. Thousands and thousands of dollars worth of men's, women's and children's clothing, enormous shipments of toys and tremendous selections of Xmas articles came to the Palace during the past few days at prices that in many cases will save you more than half your money. They are all offered for tomorrow at the same enormous saving at which they came to the Palace.

AND ADDITION TO THIS THE PALACE OFFERS TO CLOTHE EVERY MEMBER OF THE FAMILY TOMORROW FOR THE SMALL DOWN PAYMENT OF ONLY $5.00, PAYING BALANCE NEXT YEAR AS LITTLE AS $1.00 A WEEK! Sales Force Doubled To Assure Prompt Service! COME EARLY! AVOID THE RUSH!

OPEN Saturday Night Till 10 O'Clock

SPECTACULAR SALE MEN'S FINE OVERCOATS 1 AND 2 PANTS SUITS

Bring Only $5.00 and Take Home All The Clothes You Need.

Made to Sell up to $35

Bring the whole family tomorrow and include these wonderful overcoats and suits in the whole family outfit and take them right with you for the small down payment of only $5.00. And they are REAL garments. Fine big burly plaid back overcoats, tailored in the very latest style 1 and 2-pants suits in a remarkable selection of the smartest patterns. Both suits and overcoats come in sizes for slims, stouts, shorts and regulars.

Other Fine Overcoats and Suits

$23 - $29.50 - $33 - $43

America's Greatest Value

$18.50

40 Weeks to Pay

Buy Now—Pay Next Year—As Little as $1.00 a Week

BRING THE KIDDIES TO PALACE

TOYLAND

Santa Performs New Tricks Every Hour!

Bring the kiddies to see "Santa" in this wonderland of toys. See him perform many unusual and clever tricks. He will also show you wonderful mechanical toys—dozens of articles every boy and girl likes for Xmas.

NATIONALLY FAMOUS TOYS: Lionel Electric Trains, Buddy 'L' Toys, Horseman Dolls, Doll Carts, Automobiles

All the Toys You Want—On the World's Easiest Credit!

BIG PURCHASE AND SENSATIONAL SALE FUR COATS

MADE TO SELL UP TO $200.00

$99

PAY ONLY $5 AND TAKE YOUR COAT RIGHT WITH YOU

Other Great Fur Coat Values Include the Following:

Caracul, Squirrel, Muskrat, Northern Seal, Marmink, Silver Muskrat, Mendoza, Raccoon, Beaver

PRICES RANGE UP TO $350.00

Buy Now! Pay Next Year As Little As $1.00 A Week

$5 Clothes the Whole Family From Head to Foot—Pay Balance Next Year—As Little as $1 a Week

OVER 2000 COATS TO CHOOSE FROM

ANOTHER BIG SHIPMENT! JUST ARRIVED FOR BIG 2 FOR 1 SALE

LADIES' SILK DRESSES

BUY ONE DRESS AND GET ANOTHER SILK DRESS OF EQUAL VALUE ABSOLUTELY FREE

2 DRESSES FOR $11

2 DRESSES FOR $16

2 DRESSES FOR $21

Beautiful cotton, flat crepe, velvet combinations and many other new materials. All the lovely new shades.

Simply buy one dress at the regular bargain price and you get another dress of equal value absolutely free.

2000 MORE TREMENDOUS BARGAINS

FUR TRIM'D COATS

INCLUDING COATS MADE TO SELL TO $65

$26 $16 $36

Buy Now—Pay Next Year—As Little as $1.00 a Week

Other Wonderful Values in Luxuriously Fur-Trimmed Coats —$45, $50, $60 Up to $125

Hundreds of the most gorgeous coats any woman could ever hope to see are included in enormous purchase just made in New York. It is positively impossible to find more beautiful styles. You can set your hopes high, for you will see a stunning assortment at savings never before possible. TAKE YOUR COAT WITH YOU TOMORROW AND PAY NEXT YEAR.

Materials include Veloria, Venice, Estrella, Dovebloom, Julliards Broadcloth, and other beautiful materials. Luxuriously trimmed in Red Fox, Black Pointed Fox, Squirrel, Skunk, Beaver, Platinum Wolf and other charming furs. These coats came to the Palace in the most tremendous price concession known in any New York market this season, and this is the great reason you see such a phenomenal saving on every coat tomorrow.

Take Your Coat Right With You and Pay Next Year as Little as $1.00 A WEEK.

Open Saturday Night Until 10 O'Clock

AMERICA'S GREATEST VALUE IN LADIES' DISTINCTIVE SHOES

BUY NOW - PAY NEXT YEAR

$5

Sizes from 2 to 10 in AA—A—B—C—D and EEE widths. Black Suede, Brown Suede, Satin Velvet, Patent Pumps, One-Straps, Oxfords, Alligator, Gunmetal and Novelties. Hundreds of new styles.

Also a complete selection of Dr. Copeland's famous Arch Support Shoes for Women.

New styles arrive daily. Buy your shoes tomorrow and Pay Next Year.

Boys' 4-Pce. Suits and Overcoats

Values Up To $12.50

$5.00

The Palace never forgets the boys, and here is a good example of the big way the boys are remembered for tomorrow

GIRLS' COATS AND DRESSES

Values Up To $12.50

$5.00

Bring the girls to the Palace tomorrow and see an almost endless display of coats and dresses

GIRLS' HATS TO MATCH

SUN-TELE COMICS BOOK INSTANT HIT

Story of Funny Folks Goes on Sale

"All the Funny Folks"—the story of America's comic favorites—is now on sale in virtually every newsdealers' shop in the tri-state district.

It needs no reviews. One look through its 112 pages, a glimpse of a few of its 500 color illustrations will show that, above all else, it is the ideal Christmas gift for the kiddies' stockings.

It is a feast of fun as well for adults, a story of the Hearst funny people who daily and Sunday entertain millions of men, women and children.

One of the factors making it particularly accessible as a Christmas gift for everyone's youngsters is its price—only 60 cents. That price, remarkably low for so handsomely bound, so cleverly written and pictured book, is unusual.

A coupon attached to an advertisement elsewhere in this paper explains how to get your order filled, in the event no dealer is handy. Here is the list of dealers. Pick out the one most convenient for you to reach.

DOWNTOWN
The Sun-Telegraph Main Office, Gazette Square.
The Sun-Telegraph Downtown Office, Sixth and Liberty avenue.

OAKLAND
C. M. Stauft, 3806 Forbes street.
Gus Miller, 2801 Forbes street.
Frank Crahen, 2890 Forbes street.

HILL DISTRICT
M. Marcus, 2167 Center avenue.
C. Walter, 1915 Center avenue.
W. Smith, 925 Wylie avenue.
Thumm Brothers, 1400 Wylie avenue.
Walter Reinecker, 636 Herron avenue.
B. Hirsch, 1623 Center avenue.
W. Patterson, 1417 Wylie avenue.
L. Miller, Fifth and Dinwiddie.
Morn's Rose, 1332 Fifth avenue.
M. A. Lunardini, 1302 Fifth avenue.
B. Hirschfeld, 3806 Fifth avenue.

EAST LIBERTY
A. C. Mackmeyer, 5435 Penn ave.
M. Rubens, 5232 Penn avenue.
Evaline Pharmacy, Evaline and Penn avenue.
P. Becker, 5003 Penn avenue.
J. Gudat, 5109 Penn avenue.
H. P. Keeley, 4069 Penn avenue.
M. Englesburg, 3821 Penn avenue.
J. Little, 3824 Penn avenue.
Finkelpearl Drug Company, 5452 Penn avenue.
J. A. Frish, 5434 Walnut street.

SQUIRREL HILL
Frank Youngk & Co., 5833 Forbes street.
C. J. Weis' Drug Store, Hazelwood and Murray avenues.
Owen Neuman, 4377 Murray ave.
Hazel News Co., 4200 Murray ave.

NORTH SIDE
William Anderson, 611 Chestnut street.
Vogler & Lang, Cedar and Ohio streets.
Park Confectionery Store, 222 East Ohio street.
Casey Cigar Store, 106 Anderson street.
Louie's Confectionery Store, Taylor and Monterey streets.
Marry Confectionery Store, 1331 Federal street.
Danny's Cigar Store, 1246 Irwin avenue.
Mohr Confectionery Store, Irwin and Jackson.
J. N. Palmer, 1621 Federal street.
Whitehill Pharmacy, 1200 Allegheny avenue.
Rosen Confectionery Store, Beaver and Franklin streets.
Muhr Confectionery Store, Preble avenue and Eckert street.
Farrell Confectionery Store, 1441 Woods Run avenue.
Carey Confectionery Store, Woods Run avenue and Brighton road.
Joseph Verndran, 1621 Lowrie street.

SOUTH SIDE
Jacob Gerwig, 1916 Carson street.
Fred Breitweiser, 75 Thirteenth street.
Wright Dilworth, 2200 Sarah street.
Bennie Notovitz, 847 Carson street.
J. G. Franz, 2425 Sarah street.
Nathan Galtz, 303 Carson street.
H. Weitzer, 439 Carson street.
H. J. Lysle, 1604 Carson street.
William Staudinglo, 2104 Carson street.
Kartub Bros., 1003 Carson street.

WILKINSBURG
P. H. Statlander, 8098 Frankstown road.
Kiser Bros., 710 Penn avenue.
P. J. Rensler, 624 Rebecca street.
Farkas Confectionery Store, 1327 Wood street.
Topper's, 776 Penn avenue.
Knight Confectionery Store, 762 Ross street.
Pfaff Pharmacy, 804 Penn avenue.
J. Bell, 1220 Swissvale street.
Mrs. Jean Thompson, 1780 Monitor street.
Way Pharmacy, Monitor and Laketon road.
D. Foulkes, 1206 Penn avenue.
Earl Baldwin, Ardmore and Franklin street.
Anderson Confectionery, 734 Franklin street.
Mrs. Linderman, 758 Rebecca street.
Frank Hulmes, Franklin and Trenton avenue.
Duncan & McCullough, 603 Trenton avenue.
Jones Confectionery, 609 Trenton avenue.

MT. OLIVER, PA.
J. J. Augustine, 156 Brownsville road.
A. J. Knorr, 176 Monastery avenue.
Harry Martin, 104 Bausman street.

CARRICK
Joseph Fulton, 2506 Brownsville road.

HAZELWOOD
S. Abrams, 5001 Second avenue.
Newmyer & Fox, 4800 Second avenue.
Second Avenue Drug Store, 4300 Second avenue.
H. Dacifel, Second and Greenfield.
J. Kruse, Second and Hazlewood.
W. McNally, 5017 Second avenue.
M. Perer, 5542 Second avenue.
B. Rase, 5410 Second avenue.

MT. WASHINGTON
John Eichenmuller, Shiloh and Sycamore streets.
H. Rosenwasser, Wyoming and Boggs.

BEECHVIEW
E. B. Reed, 1626 Broadway.

ALLENTOWN
B. Klein, Warrington and Arlington.
H. Ackerman, 714 Warrington avenue.
Heifman Zeman, Haberman and Warrington.

DORMONT
Dormont News Company, Espy and Potomac.
H. S. Williams, Dormont and Dell avenues.
Bryan Pharmacy, 3018 West Liberty avenue.

MT. LEBANON
Mt. Lebanon News Company, Washington road and Cedar boulevard.
Shaffer Drug No. 2, Washington and Bower Hill roads.

BROOKLINE
Brookline News Company, Brookline boulevard.

LAWRENCEVILLE
S. Chase, 3110 Penn avenue.
Keystone Drug Store, 3617 Butler street.
M. Garvey, 3707 Butler street.
I. C. Davis, 4028 Butler street.
J. Kutberg, 4211 Butler street.
J. Yost, 4617 Butler street.
S. Bleakley, Forty-seventh and Plummer.
H. Harris, 5173 Butler street.
Kunner & O'Connor, McCandless and Butler.
V. Banks, 6128 Butler street.

AVALON, PA.
W. W. Espy Drug Store, 2 California avenue.

ASPINWALL, PA.
J. D. Altvater, 347 Freeport road.

BELLEVUE, PA.
Young's Drug Store, Lincoln and Fremont avenues.
Sipe's Drug Store, Lincoln and Ralph avenues.

BRADDOCK, PA.
Roderous Brothers, Seventh street.

CARNEGIE
Carnegie News Co., Main and Broadway.
J. E. Jolly, 409 Carothers avenue, Glendale.

CORLISS
Crosier & Elicker, 2830 Chartiers avenue.

CRAFTON
Fred Bronchain, Crafton Bridge.
McKibben News Store, 3 Stratmore avenue.
Crafton News Co., 53 Station st.
R. L. Yanda, 55 Craft avenue.

ELLIOTT
Elliott News Co., 929 Chartiers avenue.

EMSWORTH
Latshaw Pharmacy, North and Center avenue.

ETNA
Charles Eisler, 2 Freeport street

HAYS, PA.
Mrs. Daddy, Hays Station.

HOMESTEAD, PA.
Mr. MacGeorgley, 823 East Eighth avenue.

INGRAM, PA.
Ingram News Company, 6 Ingram avenue.

MILLVALE, PA.
Millvale News Company, Grant and Sedgwick streets.

McKEES ROCKS, PA.
Victoria Confectionery Store, Helen and Ella streets.

RANKIN, PA.
C. Guthridge, 10 Braddock avenue.

SHARPSBURG, PA.
Sharpsburg News Company, Main street.

SWISSVALE, PA.
Swissvale News Company, 16 Edgewood avenue.
Wynn Pharmacy, 1187 Braddock avenue.
Regent Pharmacy, Braddock and Hutchinson.

WEST END
L. Scott, 441 Main street.

WEST VIEW
Mrs. L. Schran, rear West View Hotel.

WEST HOMESTEAD, PA.
Thomas Johns, 405 West Eighth avenue.

OUT OF TOWN
C. F. Hixenbaugh, Bellevernon, Pa.
M. Z. Applebaum, Bentleyville, Pa.

(Continued on Page Seventeen)

(Advertisement)

CONSTIPATION STEALS STRENGTH

Get prompt, permanent relief with Kellogg's ALL-BRAN

Don't let this curse undermine your health. Heed the warning signs. Headaches, sleeplessness, spots before the eyes—are all symptoms. Follow Mrs. Jansen's way to sure relief.

"I have been using Kellogg's ALL-BRAN to relieve constipation. I have been using this over two years, and it helped me so much, that I couldn't help writing you. I eat a half a cup every day and I don't need any medicine. My health is much better than it has been. You can tell others about it if you want to."

Mrs. Jansen
Holland, Michigan

Kellogg's ALL-BRAN is guaranteed to relieve constipation. Simply eat two tablespoonfuls daily—in chronic cases, with every meal.

Delicious with milk or cream and add fruits or honey if desired. Comes ready to eat. Use in cooking. Sold and served everywhere. Made by Kellogg in Battle Creek. Recipes on package.

Kellogg's ALL-BRAN

REWARD WILL SURELY COME TO THOSE WHO PERSISTENTLY READ AND USE THE SUN-TELEGRAPH CLASSIFIED ADS.

The Old Reliable Credit Jewelers—Largest in the World

LOFTIS BROS. & CO. EST'D 1858

LOFTIS BUILDING, 616 LIBERTY AVE.
S. E. Cor. Liberty and Oliver Avenues

Diamonds CASH OR CREDIT Watches

Say "I LOVE YOU" With a Diamond!

This Christmas prove your love with a Diamond from Loftis! Don't hesitate about value—we buy our Diamonds in great quantities in Europe and sell direct to you; no profits for middlemen, all the value for YOU! Don't let lack of ready cash bother you. Any Diamond in our huge stocks can be purchased on Loftis liberal credit terms. Get your ring now—pay after January 1st! Watches for gifts, jewelry gifts, silverware gifts, novelties for Mother, Wife, Sweetheart, Sister, Brother or Friends—all sold on the same plan. Come in today and open a charge account.

NO MONEY DOWN

Vast Assortments of Diamond Rings in Distinctive Designs

$2.50 a Week $3.75 a Week $1.00 a Week $7.50 a Week

Better Gifts! Better Values! Better Terms!

Diamond Wedding Rings
Beautiful wedding rings in solid 18-k white gold and solid platinum, set with brilliant blue white Diamonds.
Prices Range from $22.50 Up
Wedding rings, engraved solid 18-k white gold, without Diamonds $7.50 up

Special Values in Toilet Sets, Overnight Cases, Beaded Bags, Pearls, and Silverware. Come in and see them.

An astonishing bargain at..... $7.50

Diamond Costume Pin
Three sparkling blue white Diamonds and four sapphires are set in this handsome pin, which is made of Platinum on solid 14-k white gold. Illustrated actual size..... $100
$1.50 a Week

Fancy Rectangular Wrist Watch
Very attractive, has solid 14-k white gold case, fitted with reliable 15-jewel movement. Engraved silver finish dial.... $25
$1 a Week
Many other styles at $10.65, $15, $18.75, $22.50, $25, $27.50. Diamond Wrist Watches at all prices up to $2,000.

Diamond Stick Pin
Handsome effect set with five brilliant, blue white Diamonds and two sapphires. All platinum, except pin stem
$75
$1.75 a Week

Efficient, prompt and courteous attention is assured when you buy from Loftis.

Special Value — A Fine Gift

Seth Thomas Clock
Tambour Style
Very high grade. Latest style in two-tone veneered mahogany. Eight-day pendulum movement with cathedral gong. An ideal gift for the home..... $15
On Weekly Payments.

See Our Store Windows for Special Bargains Not Advertised

Call or write for our catalog 418. Phone Atlantic 6045-6046 and our salesman will call.

Open Every Night Until Christmas

"All in" and it's only NOON!

Millions afflicted with cachexia (run-down condition) and don't know it

Weary bodies, dragging feet, pasty complexions, lack-luster eyes; everyone knows these familiar signs of cachexia—and many are coming to realize the marvelous power of yeast as a preventive and corrective.

Yeast supplies a substance your body needs. Eat it and see how it picks you up and gives you a new lease on life.

But be sure you ask for Yeast Foam Tablets. They are pure yeast; convenient to carry; they keep. And you'll like their clean malty taste. Only 5c for the little packet at all counters, or 50c for the large ten day bottle at drug stores.

Eat Yeast Foam Tablets for cachexia (run-down condition). Loss of appetite. Indigestion. Constipation. Boils—Pimples.

On Counters Everywhere

$9.75

THIS FINE AUTO
Just what every boy and girl wants. Beautifully enameled. Sold last Christmas at $10.00. Special.

STORE CLOSES DAILY 5:30 P. M.—SATURDAY 9:00 P. M.

TAYLOR BROS
942-44-46-48-50-52 PENN AVE.
BRANCH STORE, 961 LIBERTY AVENUE

Distributors of Deauville Beautyrest, Guaranteed Tuftless Cribs

Largest Display in the World's Best Beds

Put in Your Order for Christmas—Will Ship When Wanted

This Overstuffed Jacquard Velour Bed Davenport Suite
Covered outside, reversible spring filled cushions of same material. Special 119.75
Without Bed, 79.00

10-PIECE DINING SUITE
Special reduction for Christmas. Table, six Chairs, 60-inch Buffet, China Cabinet and Server..... 129.75

Child's Solid Oak Rocker
$3.50 value at sale price..... $1.59

This Doll Cart $2.95

Priscilla Sewing Cabinet, Walnut Finish, Well Built
$3.95

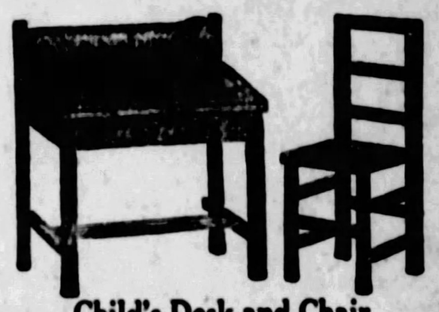

Child's Desk and Chair
Large size, well built desk and chair—large top lifts up—space underneath—special $2.35

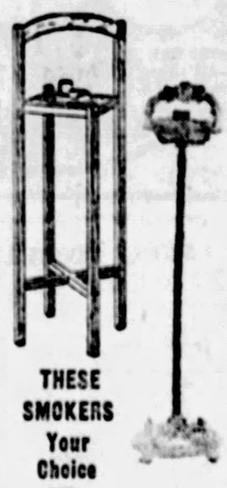

THESE SMOKERS Your Choice 95c

This End Table $1.95

Scooters For Boys and Girls $2.50
Largest Size
Heavy Rubber Tires

This Decorated Magazine Carrier in Many Colors
$2.95

Genuine Red Cedar Chest
$9.75

Children's Set
White enameled—porcelain top table and two chairs—$10.00 value—our price
$4.95

Pool Table
The greatest value this year. Value $2.00; for 85c
Size 18⅝x12⅝x4½ high

TAYLOR BROS. STORE CLOSES DAILY AT 5:30 P. M. SATURDAY AT 9 P. M. 942-952 PENN AVE.

And oh, say!... *Just* TRY *Muffets!*

If no one has said that to you yet, some one will!

Picture this! About the size and shape of a patty shell—and as light! Made of whole wheat, cooked, drawn to a filmy-thin ribbon of fine-spun wheaten threads, wound layer upon layer. Baked. Toasted butternut brown. Crunchy! Crumbles in the mouth like oven-crisped crackers!

Being whole wheat, it gives you vitamins, calories, bran. Cooked, baked, toasted, it gives you easy digestibility. And, with cream and sugar, or fruit added—just downright good eating!

Why wait for others to tell you about Muffets? Be first to try them—make it tomorrow at breakfast!—and you can do the telling!

The Quaker Oats Co., Chicago.

4 PCT. HIGHEST BANK BID FOR CITY FUNDS

The Colonial Trust Company, with 4 per cent, led the list of banks when City Treasurer Wallace Borland yesterday opened the bids to select the four active depositories for 1928. The next three highest were the Dollar Savings and Trust Company, with 3.735 per cent; the Second National Bank with 3.715 per cent, and the Freehold Bank, with 3.7 per cent.

Other bids submitted were: Commonwealth Trust Company, 3.55; Peoples Savings and Trust Company, 3.53; First National Bank, 3.50; Pittsburgh Trust Company, 3.10; Mellon National Bank, 3; Union Trust Company, 3. Last year only six bids were submitted as compared with 10 this year. The average interest to be paid by the four depositors in 1928 is 3.8 per cent as compared with 3.808 per cent during 1927.

TALE OF FUNNY FOLKS

Continued from Page Sixteen.

C. H. Hile, Canonsburg, Pa.
George S. Might & Son, Charleroi, Pa.
C. G. Roderick, California, Pa.
H. L. Levy, Daisytown, Pa.
Karl Schrapp, Donora, Pa.
Amelia Gilmore, Ellsworth, Pa.
Joseph Franks, Monongahela, Pa.
James F. Taylor, Monessen, Pa.
Charles Carroll, St. Marys, W. Va.
A. Mera, South Greensburg, Pa.
Tarentum News Company, Tarentum, Pa.
George M. Hess, Youngwood, Pa.
Behm & Wade, Washington, Pa.

WESTINGHOUSE CLUB TO HEAR SCOTCH JOURNALIST

Sir Duncan Campbell, Scotch journalist, will lecture on "Some Impressions of America" at the Westinghouse Club, Wilkinsburg, tonight.

(Advertisement.)

A thief tries to rob you! "Shoot"—you are told! You act! When science says guard against System Poisoning (professionally called TOXEMIA)—a dangerous health-robber—you are indifferent.

Any one of forty symptoms may be a warning: headaches, pains in back, stomach troubles, nervousness, sleepless nights, tiredness, or lack of strength and ambition.

Guard against Toxemia. Take PARTOLA—the internal antiseptic and laxative—to cleanse your system. Keep fit for business and pleasure. All good druggists sell regular box 30¢, double size box 50¢.

(Advertisement.)

A Message to Underweight Men and Women

The one supremely good health-building tonic that is also the one great weight producer known to modern science the country over is McCoy's Tablets.

They build flesh where flesh is needed—sunken cheeks, neck and chest—and many a man and woman, skinny and scrawny, have thanked McCoy's after a few weeks' treatment for the decided improvement in looks and figure.

Many times the increase in weight is astonishing—one exceedingly thin woman gained 10 pounds in 23 days.

McCoy takes all the risk—Read this ironclad guarantee. If after taking 4 sixty-cent boxes of McCoy's Tablets or 2 one-dollar boxes any thin, underweight man or woman doesn't gain at least 5 pounds and feel completely satisfied with the marked improvement in health—your druggist is authorized to return the purchase price.

The name McCoy's Cod Liver Oil Tablets has been shortened—just ask for McCoy's Tablets at May's Drug Stores or any drug store in America.

(Advertisement.)

Has No Gas Now!

Once a woman of her age had to be careful. Today, she eats anything she wants! A Stuart tablet—and after-eating distress *vanishes.*

Chew a Stuart tablet after the heartiest meal, and you, too, can smile at indigestion. Stops gas and belching. Ends sour risings. No soda, or other burning ingredient in this perfect alkaline; just magnesia, calcium carbonate, and other soothing things. A sweet stomach for twenty-five cents!

Wherever you find a drugstore, you'll find Stuart's. The handy metal box to carry in purse or pocket, is a quarter. The large size for 60 cents, and the family size, $1.20. A sweet stomach for twenty-five cents.

STUART'S DYSPEPSIA TABLETS

FRANK & SEDER

Store Hours—Daily 9 A. M. to 6 P. M.

Tomorrow! One-Day Sale
1,800 Fibre and Fibre Mixed
MEN'S SHIRTS

$2.50—$3 and $3.50 Values

Owing to an occasional slightly heavier thread in the weave that does not mar their fine appearance or wearing qualities—these shirts are offered tomorrow at

$1.35 — 3 for $4

Fine quality shirts—hardly enough to last out the day at this price when you consider that you're offered genuine Rayons (fibre silks) in the newest colorings and patterns. Every shirt is cut generously full; tailored in the best possible manner. Collar-attached and neckband styles.

Introducing the New "KANT-SHRINK"

English Broadcloth Shirts $1.95

"Kant-Shrink" Broadcloth Shirts are sold exclusively by us and backed with our guarantee not to shrink! Collar-attached or neckband styles.

Men's Store—Fourth Floor.

Men's $2.50 and $3 Silk Crepe MUFFLERS $1.95

Silk crepe Mufflers are to be all the rage this Winter. These are of fine quality washable crepe—all perfect, first quality—regular $2.50 and $3 grades. Tomorrow at $1.95

Embroidered Mufflers $1.19

Embroidered dots on contrasting grounds—smart and new.....

Men's Fur-Lined Gloves $3.45

Made of the very finest kid with clipped rabbit fur lining; button and strap wrist styles. All sizes from 7½ to 10.

Tan Deerskin Gloves $1.95

Splendid quality deerskin gloves in the new tan shades; soft and pliable—will stand any amount of washing. All sizes—regular and cadet.

Men's $13.50 Silk Lounging ROBES $10

Gorgeous silk robes—beautiful color and pattern selection. All trimmed with genuine "Skinner" satin; finely tailored.

Rayon Robes $5.95

A special rayon robe (fibre silk), in beautiful colorings.

Take Express Elevator to Men's Store—Fourth Floor

Beginning 8:30 Tomorrow Morning, a Half Hour Earlier Than Usual!

A DISPOSAL OF 300 FUR COATS
¼ to ½ Off

An opportunity to buy your Fur Coat actually below wholesale price. This is the reason: The unseasonable weather during the past three months slowed up the fur business. Our present stock is too large and we prefer to let the merchandise go at cost, rather than be handicapped with too heavy a stock. So this sale has been planned, and will begin promptly at eight-thirty tomorrow—

Group 1—51 Fur Coats

Python Coats
Pony Coats
Squirrelette Coats
Russian Calf Coats
Beaverette Coats
Caracul Coats
Giraffe Coats

Unbelievable Reductions from Former Selling Prices **$65**

Group 4—49 Fur Coats

Hudson Seal Coats
Amer. Broadtail Coats
Oyster Grey Caracul Coats
Leopard Cat Coats
Scotch Mole Coats
Raccoon Coats
Silver Muskrat coats
Persian Coats

Formerly Sold up to $398 **$195**

Group 2—67 Fur Coats

Hair Seal Coats
Panther Coats
Russian Pony Coats
Opossum Coats
Marmink Coats
Muskrat Coats

Formerly Sold up to $200 **$95**

Group 5—39 Fur Coats

Hudson Seal Coats
Nutria Coats
Jap Mink Coats
Ocelot Coats
Zebra Coats
Raccoon Coats
Civet Cat Coats

Formerly Sold up to $450 **$245**

Group 3—56 Fur Coats

Susliki Coats
Broadtail Coats
Squirrel Trim'd Coats
Cocoa Caracul Coats
Fitch Trimmed Coats
Baronduki Trim. Coats

Formerly Sold up to $250 **$135**

Group 6—37 Fur Coats

Jap Mink Coats
Persian Lamb Coats
Nat. Squirrel Coats
Cocoa Squirrel Coats
Genuine Leopard Coats
Otter Coats

Tremendous Reductions from Former Selling Prices **$295**

Entire Stock Children's Fur Coats ¼ and ½ Off

Frank & Seder—Second Floor

Tots' Silk Party Dresses

$3.98

Values $5 and $5.98

Cunning little models made of heavy quality crepe de chine and Capital silk in self trimmed or lace trimmed styles. Guaranteed washable; in a choice of several dainty pastel shades. Sizes to 6 years.

Tots' 4-Pc. Brushed Wool Sets $5.95

Consists of warm sweater, cap, leggings and mittens, in all sizes and colors.....

Tots' Winter Coats $5

Tailored of fur trimmed styles, suitable for boys or girls up to six years old.....

Infants' Dept.—Third Floor

Visit Santa in the Land of Toys

Santa is waiting for you in the CAVE OF ICICLES with a big SURPRISE PACKAGE—an appropriate gift for either boy or girl—far more than you would ever expect for..... 25c

In the DOLL HOUSE

22-inch Mama Dolls
With unbreakable head — in rayon dresses, lace trimmed, in yellow, pink, orange or blue..... $1.98

Sleeping Infant Doll
In pretty batiste dress, with bonnet, knitted booties and rubber panties.... $2.98

Unbreakable Doll
With beautiful curly hair. A brocaded rayon dress in combinations of orange and white, flame and pink... $5.98

Large Mama Dolls
Unbreakable head, arms and legs, sleeping eyes with lashes — blondes or brunettes. At..... $3.98

Doll Carriages
Loom woven flat fibre reed, with rubber tired wheels — in coffee color, grey or cream. Specially priced.... $2.98

Automobiles
Enameled body — hood and seat in blue with yellow band—equipped with windshield, headlights and bumper.. $8.98

Mechanical Toys
Choice of Standard oil truck, dump trucks, water tanks and many others. Very sturdily built..... 50c

Electric Trains
Dorfan Electric locomotive with two cars—complete circle of track with lock-on connection—a real train set for any boy. $5.98

Toy Department—Sixth Floor

Women's New Silk Lingerie

$1.98

Sensational Gift Values

Heavy quality crepe de chine, made into chemise, bloomers and step-ins in tailored or attractively lace trimmed styles. Packed ready for giving. All sizes and colors.

Hand Made Gowns $1.00

Philippine and Porto Rican hand made and hand embroidered gowns, beautifully designed and executed. All sizes.

Rayon Underwear $1.59

Lustrous Rayon gowns, bloomers and chemise in every wanted style, color, size. Boxed

Lingerie Dept.—First Floor

AND HERE ARE WONDERFUL VALUES IN OUR BASEMENT

Reduced for Saturday!

COATS

For Women and Misses $15

$20 and $25 Values

The kind of coats you admired at much higher prices. Imagine it, high grade Winter Coats beautifully tailored of Lustrous Bolivias, Suedines and Fur Fabrics in the most popular styles and colors. Smart fur trimmings add to their beauty. All sizes.

Frank & Seder—Sub-Basement

Sale! Women's Shoes

Featuring Charming Up-to-the-Minute Styles

Women! A sale that enables you to save! Tomorrow a special group of high-grade shoes are shown at this remarkable price!

The Styles: *Cut-out Oxfords! Buckle Pumps! Opera Pumps! Novelty Ties! Strap Effect! Oxford Ties!*

The Materials: *Black Suede! Brown Suede! Black Kid! Patent! Satin! Velvet! Two Tones! Brown Velvet! Tan Kid, Gold and Silver Kid!*

$2.90

Short Cuff Galoshes	*Boys' & Girls' Shoes*	*Women's Slippers*
For women—black, grey and tan tweed—fancy cuff tops. All sizes. At..... $1.95	With solid leather soles and rubber heels. All sizes..... $1.95	Made with strong padded soles and heels. All colors. All sizes..... 69c

Frank & Seder—Basement.

Girls' Dresses

$3.95 to $5 Values!

$2.98 — Sizes 2 to 14 Yrs.

Words cannot describe the beauty of these dresses—you must see them to appreciate this unusual bargain.

Silk Crepes, Pin Stripes, Jerseys, Wool Crepes, Etc.

4-Hour Sale
9 A. M. to 1 P. M.

Girls' Coats
$8.95 and $9.95 Values
Sizes 2 to 14 years. Buckskins, Bolivias, Suedes, etc. All colors.
$7

Sub-Basement.

COOLIDGE URGED TO AID PHILA. GET G. O. P.

By GLADSTONE WILLIAMS,
Sun-Telegraph Staff Correspondent.

WASHINGTON, Dec. 1—President Coolidge was urged yesterday by members of Philadelphia's convention committee, headed by Chairman Albert M. Greenfield, to use his good offices in having the next national G. O. P. conclave go to the Pennsylvania city.

Chairman Greenfield was accompanied to the White House by Frank L. Devine, director of the convention and exhibition bureau of the Philadelphia Chamber of Commerce, and George Christian, secretary to the late President Harding, who are in charge of the city's convention headquarters here.

President Coolidge, it was stated afterwards, was responsive to the suggestion that the party hold its 1928 conclave in the city, but, it was explained, did not commit himself.

Previously Chairman Greenfield and the others called on Secretary of the Treasury Andrew W. Mellon and Secretary of Interior Hubert Work, who, like Mr. Mellon, is a native Pennsylvanian, although appointed from Colorado.

Secretary Mellon told his callers that he would like very much to see the convention go to Philadelphia, and that he intended to do everything possible to that end. Secretary Work expressed interest in the proposal, but indicated that he would be unable to actively support the city's invitation.

After leaving the White House, Chairman Greenfield issued a statement calling attention to the facilities offered by his city for entertaining the convention and declared that the entire state of Pennsylvania is back of the move.

He said other members of the official convention committee, including Senator David A. Reed and W. L. Mellon, of Pittsburgh, will take an active part in the effort to land the convention when the Republican National Committee meets in Washington next week to decide the question.

PRIEST KILLED AS AUTO COLLIDES WITH ANOTHER

MT. CARMEL, Pa., Dec. 1.—(AP.)—The Rev. Raymond I. Joyce, assistant rector of Our Lady's Catholic Church here, was killed yesterday when his automobile collided at a street intersection with a car driven by Harry Graham. Father Joyce died a few hours after the accident at the Fountain Springs Hospital from a crushed skull and internal injuries.

(Advertisement.)

PLEASANT RELIEF FROM CONSTIPATION

Shoulders droop under weight of years. Young, yet beauty has fled. Cheeks are sallow and drawn. Unsightly pimples. Keep your system clean and you keep the beauty of youth. Its energy. Its irresistible charm. Then life is not a failure.

Clogged bowels and inactive liver cause poisons to seep through the system. Health vanishes and with it beauty and energy. Dr. Edwards' Olive Tablets will save you from this dark hour. For 20 years they have been prescribed in place of calomel to men and women seeking health and freedom from constipation. They act easily and smoothly. No dangerous griping. Take nightly before retiring. Results will amaze you.

Thousands of men and women would never be without Dr. Edwards' Olive Tablets, a vegetable compound mixed with olive oil. Know them by their olive color. 15c, 30c, 60c.

Stop Her Sore Throat

Don't experiment. For over thirty years wise mothers have been sure of quick, welcome relief by giving TONSILINE *The National Sore Throat Remedy*

Lesson No. 11

Question: How does *emulsified cod-liver oil increase* the efficiency of milk as a protection against rickets?

Answer: Milk is deficient in rickets-preventing vitamin. A little emulsified cod-liver oil added to or taken with milk *makes it a more perfect vitamin-food.* Give it as

SCOTT'S EMULSION

(Advertisement.)

Sure Relief for Sore Throat

Quicker Than Gargling

Why suffer pain, soreness or discomfort while waiting for slow-acting gargles to give relief when a physician's prescription called Thoxine is guaranteed to relieve in 15 minutes? It acts on a new theory.

One swallow taken internally goes direct to the cause. Contains no chloroform, iron or other harmful drugs. Safe and pleasant for the whole family. Always ask for Thoxine—much better than gargles and patent medicines. 25c, 60c and $1.00. Sold under money-back guarantee of quick relief. At all druggists.

BOYS' TWO-PANTS
SUITS and OVERCOATS

WITH 2 PAIRS GOLF PANTS — $9.95 — Sizes 7 to 16

Boycraft all-wool suits, alpaca lined — tailored of selected woolens to our rigid specifications. Overcoats in all sizes from 2½ to 18, wool-lined.

WITH 2 PAIRS LONG PANTS — $14.95 — Sizes 13 to 18

A fine selection of all-wool fabrics, in both single and double-breasted styles. Overcoats wool-lined — or quarter-lined plaid backs; built for service, yet smartly styled.

SPECIAL! BOYS' LEATHER COATS

Wool-lined, sheep-lined or corduroy lined leather coats. $12.95 to $19.95 The most popular coat for boys of all ages. Sizes 3 to 20.

Boys' Department—Fourth Floor

Women's $6 to $8 Shoes

Positively the Last Time We Will Offer Them at This Low Price — $3.95

A vast assortment of styles in new tie, oxford, strap and opera pump effects, in all the popular colors. All sizes and widths.

Brown Suede
Black Suede
Patent
Satin
Velvet

Third Floor

Women's Low C... Specially Priced

Men's Glo... Glove rub... at practically cost.....

Third Floor.

FRANK & SEDER | The Store for Practi...

Men! Save ¼ to ½

Here's the Big Noise for Tomorrow! No Use Waiting Any Longer for the Weather Man— We Are Going After Big Business Regardless

MEN'S CLOTHING SALE
(Fourth Floor)
Begins at 8:30
(Half Hour Earlier Than Usual)

To accommodate those who want an opportunity, before going to work, to take advantage of this sensational event.

We've made up our mind to take our medicine now instead of waiting until January—and it means that the men of Pittsburgh can buy clothing now at the lowest price—quality considered—in the whole United States.

2800 Hart Schaffner & Marx Overcoats & Suits

Regular $45, $50, $60 & $65 Values

Be a practical Santa Claus. Buy yourself a new suit or overcoat and save enough on your purchase to buy Christmas gifts for others. We've been in the clothing business a great many years, but we cannot remember the time when we had to take such drastic reductions the first week in December. And an opportunity like this may not occur again in years.

$31

Take Advantage of the Great Savings in This Sale By Using Our

BUDGET BUYING PLAN

That permits you wearing your suit or overcoat while paying for it over a period of 10 weeks —you pay

$10.00 at Purchase and $2.10 Weekly

Choose Hart Schaffner & Marx $50 Blue Suits and Pay $31
Choose Hart Schaffner & Marx $55 Fine Worsted Suits, $31
Choose Hart Schaffner & Marx $60 Silk Lined Suits at $31
Choose Hart Schaffner & Marx $45 Overcoats at $31
Choose Hart Schaffner & Marx $50 Overcoats at $31
Choose Hart Schaffner & Marx $60 Overcoats at $31
Choose Hart Schaffner & Marx $65 Overcoats at $31

In Character, in Quality, in Smartness, in Reliability—every Suit and Overcoat in this big assortment demonstrates Hart Schaffner & Marx leadership. At $31 these wonderfully fine garments set a new standard of quality for the money!

Use Diamond Street Entrance—Express Elevator Direct to Fourth Floor

...p to $3.95
...f Galoshes
$1.89

...ear Rubbers
...in all sizes
...wholesale
$1

...Floor.

Sale of New Hats

Each Hat an Achievement in Style at This Low Price **$5**

INTRODUCING SPRING-LIKE FABRICS & COLORS

The gay, light shades that are so effective when worn with dark or fur coats are leading the Fashion Promenade now. Beaded and embroidered Failles, Bengaline, Satin and the pastel tinted felts are shown in charming new modes and shadings.

Frank & Seder—Third Floor

GIRLS' SPORTS & DRESS COATS

$13.95 Values to $19.95 — **$16.95** Values to $25.00

Charmingly youthful styles in straight line and belted styles, appropriate for sports, dress and school wear. All the wanted materials, colors and styles are presented.

Buckskin Plaids Tweeds Bolivias
Trimmings of Mandel, Mendoza Beaver, Sealine
Sizes 6 to 14; these at $16.95 in sizes to 16.

Girls' Party Dresses

A collection of pretty silk party dresses, in all the latest shades, daintily trimmed in laces and bow knots. Sizes 6 to 14. **$5.98**

Girls' Wash Dresses—$2.98 and $3.98

Beautiful frocks of French Voile, suitable for gifts. A vast assortment of embroidery, lace and ribbon trimmed styles. Sizes 6 to 14.

Frank & Seder—Third Floor

...tical Christmas Gifts | FRANK & SEDER

WOMEN'S COAT SALE

(Second Floor)

Begins at 8:30

(Half Hour Earlier Than Usual)

Women who are employed, and whose time is limited, will appreciate the opportunity to shop before regular store hours.

Coat pictured is trimmed with Caracul or French Beaver —at only $26

Forgetting Costs—Forgetting Profits—Forgetting Time—Forgetting Effort—Forgetting Everything

Except Super Values

$35—$40—$45—$50 Richly-Furred COATS

Besides Samples Worth Even More

All at One Price

Planned With Our Fine Coat Makers and Only Our Fine Ones. You Have Only to Come and See These FINE FABRICS—the RICH FUR TRIMMINGS—and the EXCLUSIVE STYLES to Realize What a MARVELOUS OPPORTUNITY This Is for You.

$26

The best test of the value of an offering is what our own saleswomen think of it. Those who handle garments every minute KNOW VALUES. And they are more enthusiastic over these coats than they have been about any we have offered in a special sale this season. Come and see them, too, and you will realize WHY.

The Fine Fabrics

The fabrics dictated by Fashion are used in making these handsome coats. The mirror-finished Broadcloths, the velvety, suedelike materials, and the deep pile fabrics that are so much in demand — every material approved by Fashion is here.

Fashion Approved Colors

In addition to Black, which Paris and New York sponsor, there are lovely new rich browns, tans, misty greys, the wanted blues and effective, becoming greens.

Every Coat Made Especially for This Great Sale

This is a sale that will sell hundreds of coats in a day. Each coat was carefully and painstakingly made for us, especially for this sale. It is truly a sale unlike anything Pittsburgh has ever seen. Hand tailored coats, of the better type of fabrics, trimmed with high-grade furs—at a price that defies comparison!

Sizes for Women 36 to 44—Sizes for Misses 14 to 20
Sizes for Larger Women 42½ to 50½

Sale on Second Floor

The Fine Tailoring

Never were coats at this price so carefully, so exquisitely tailored. Never did such moderately priced coats have the close attention to detail given them that these coats have. Each coat is beautifully silk crepe lined; also interlined.

The Newer Silhouettes

Wrappy and straight lines vie for prominence. The fascinating godets, circular inserts and pleatings, tuckings and novelty collar and cuff effects express the very latest style developments.

In Many Cases the Furs Are Worth the Cost of the Coat

Huge mushroom collars! Smart tuxedo fronts! Long shawl collars! Fronts of fur! Deep cuffs of fur! Never were such fine furs used so extravagantly, or so artistically or to such becoming advantage as they are this season. And such furs! Included among these furs are

Manchurian Wolf Caracul Wolf Fox
Vicuna Opossum French Beaver
Phami Pointed Wolf

Sale on Our Second Floor

BUILDING SHOWS SHARP DROP IN NOVEMBER

Building operations in Pittsburgh during November showed a sharp decline from the previous month and the same month last year, according to the report of M. J. Hooper, chief clerk of the Bureau of Building Inspection.

There were 515 permits granted for work valued at $1,814,643, compared with 804 permits for $2,965,597 in November, 1926, and 662 permits for $2,529,164 in October, 1927.

Home building figures also lagged, 102 permits being granted for dwellings valued at $510,900 compared with 153 permits for $2,185,900 in November, 1926, and 211 permits for $1,429,510 in October, 1927.

The Nineteenth Ward was first in home building with 20 permits for $133,300. The Fourteenth Ward was second with 14 permits for $111,000, and the Twenty-ninth Ward third with 21 permits for $107,300.

The Allegheny County Steam Heating Company has filed plans with the Bureau of Building Inspection for the foundation for a large addition to the Phipps Power Building, Duquesne and Cecil ways. The entire addition will cost in the neighborhood of $1,000,000.

A brick residence and garage for two cars on the east side of Perrysville avenue, Twenty-sixth Ward, has been sold by the Charles F. Stifel estate to Lester E. Lacock for $13,000.

Joseph Breskin sold for Louis D. Schmidt to Mrs. D. C. Matsen a brick dwelling at 1431 Denniston avenue, Fourteenth Ward. In part payment, Mrs. Matsen conveyed two brick buildings at 1206-08 Main street, Sharpsburg. The total consideration in the trade was $26,500. The same broker sold for Francis P. Stokes to Peter Shaffer a two-story frame dwelling at 2436 Reed street, Fifth Ward, and for A. Freeman to J. M. Hatter a two-story brick dwelling at 742 Loretta street, Fifteenth Ward, for $7,250.

Building permit applications included:

Fourteenth Ward—J. P. Cassio, two brick dwellings and concrete block garage, 2624-28 Beechwood boulevard, $16,500; E. E. Slick, gasoline service station, 7700 Penn avenue, $10,000.

Twelfth Ward—W. M. Vester, brick store and dwelling, 1802 Lincoln avenue, $9,000.

Twenty-eighth Ward—J. M. Ingold, frame dwelling, 1249 Justine street, $4,800.

Aother Woman Seeks Fame as Ocean Hopper

PATERSON, N. J., Dec. 2.—(AP.)—Another woman who would fly across the Atlantic Ocean has made her appearance.

She is Miss Lillian Ward, said to be a double for movie actresses, and the name she affixed to a contract for the use of an airfield at Preakness was "L. S. Lillian Ward."

According to a contract Miss Ward signed yesterday in the office of Mayor McLean, she "contemplates a non-stop flight on or about May, 1928, from Paterson, N. J., the Lyons of America,' to Lyons, France, thus uniting the two great silk centers of the world."

SEE NEW MOVIE MACHINE AS IMPETUS TO SCIENCE

ROCHESTER, N. Y., Dec. 2.—A home movie projector that threads itself automatically, arrests the motion on the screen to a still view at the twist of a lever, runs scenes backwards at another twist, rewinds the film by motor at 12 times speed, and then folds up into a space 10¼ inches by 9 by 7½, has been announced by the Eastman Kodak Company, after months of testing. Because it can arrest and reverse motion pictures at will, the machine is expected to give a new impetus to medical and scientific and educational motion pictures.

SZIGETI TO INAUGURATE Y. M.-Y. W. H. A. CONCERTS

Joseph Szigeti, Hungarian violinist, will inaugurate the Young Men and Women's Hebrew Association concert series next Tuesday evening in the Morris Kaufmann Memorial Auditorium of the "Y" in South Bellefield avenue.

CITIZENS

Established 1870

PUT THIS BANK ON YOUR SHOPPING LIST

The wife has much to do with the husband's success or failure. If she is thrifty, half of life's financial battle is won. Many a wife has been the means of getting her husband started on the saving road to success.

CITIZENS

Real Bank and Real Bank Rates

435 WOOD ST. 337-3333

FOUR PER CENT ON SAVINGS

PERTUSSIN

the Clears throat!

Because it loosens the germ-laden phlegm, it helps to free the air passages of infectious mucus without the aid of *dope*. PERTUSSIN has been prescribed by physicians for more than twenty years.

Being harmless, this soothing remedy may be taken as often as is necessary. It does not upset the stomach. Sold by all druggists in large and small bottles.

safe for every cough

Beauty Of Hair and Skin Preserved By Cuticura

Soap to Cleanse Ointment to Heal

The Plays and Players — THE PITTSBURGH SUN-TELEGRAPH — FRIDAY, DECEMBER 2, 1927

The Stage and Screen

John Colton, Author of "Rain," Writes New Tropical Drama As Screen Piece for Greta Garbo

By LOUELLA O. PARSONS

Motion Picture Editor of Universal Service.

LOS ANGELES, Dec. 2.

A BRIEF year can work many changes. Last year about this time Greta Garbo and Louis B. Mayer were staging daily battles with honors evenly divided. Anything Mr. Mayer suggested was absolutely wrong with the lady from Sweden. Although her advisors told her he only had her best screen interests at heart, she assumed an antagonistic attitude that for a time looked as if it might mean the law courts.

Then, Greta made a few pictures. She found Mr. Mayer wasn't the ogre she had supposed. In fact, he was considerate and kind. She was ill and he called off work and insisted that she stay home until she was well—even requesting that she take off more time than she felt necessary.

Yesterday, she was called into the office of Irving Thalberg and the option held by Metro-Goldwyn-Mayer was renewed on her contract. Her next picture is "Heat," an original story by John Colton, author of "Rain." Mr. Colton lays his drama in a tropical island of the Dutch East Indies and Greta has a part that is said to give her a chance to be the same type of character that she played in "Flesh and the Devil."

First National isn't above doing a little borrowing. There wasn't a leading man available at First National, so what did they do but go out and persuade Paramount to loan Gary Cooper to play opposite Colleen Moore in "Lilac Time." Gary Cooper must believe in Santa Claus. Only a brief 18 months ago he was among the great undiscovered. Then, the Christopher Columbus of the movies, Samuel Goldwyn, went out and signed this same Cooper for a part in "The Winning of Barbara Worth." Mr. Goldwyn did not use his usual methods of keeping Mr. Cooper under contract. He let him go and Paramount grabbed him without delay. Now, he is in line for important things at Paramount, and until then we are to see him emoting as the American soldier in "Lilac Time," who falls in love with the French girl.

Which one of our great philosophers was it that said, "Every man to his trade?" Perhaps it was Will Rogers, or Aristotle, or some of the other great guys who utter great sayings for us mere mortals to repeat. Anyway, Fred Humes, cowboy star for Universal, is about to play a gorilla at the Metro-Goldwyn-Mayer studio. It seems that Mr. Humes played his first gorilla some years ago at Universal in "Lorraine of the Lions," with Eddie Sedgwick directing. Now, Eddie is over at the M-G-M lot making "Circus Rookies," with George Arthur and Karl Dane and he still needs a gorilla. Gorillas, like modern flappers, are always in demand, so Eddie sent for Mr. Humes and now instead of being a cowboy he is doing the stuff that first made him famous.

Perhaps you've wondered what's happened to "Louis the Fourteenth," made so long ago by James Cruze and starring Wallace Beery. Well, all these months it has been reposing on the shelf getting covered with dust and everything. Now they believe at the Paramount studios, by taking some added scenes, they can release it with the new title, "The Lady Killer." It may go over at that. Who knows? By the by, I met Wallace Beery in the bank (yep, I go there), and he tells me that he would be willing to give three years of his life if he could only go back and play dramatic roles. Perhaps some day Paramount will be big hearted and let him make one picture as a heavy.

Prologues in movie houses are a great thing for Mae Murray. She can put over a dance and make as much money as if she were filming some of her hectic dramas. At this very moment she is on her way to New York to fulfill an engagement with the Paramount Theater there. Apparently New York is as prologue mad as Los Angeles. She is being starred at the Paramount to help the dull days preceding the holidays when all the folks are Christmas shopping instead of theater-going.

There will be no bridge and no whist for Bebe Daniels for a few days. Bebe is parked at Balboa Beach, 50 miles south of Los Angeles, while exteriors are being filmed for "Feel My Pulse." In the Daniels company sojourning at Balboa are Richard Arlen, William Powell and Charles Sellon; likewise, Gregory La Cava, the director.

I am perfectly sure any company wishing to make a little money on the side need only sign the right young male leads in the business. The dearth of leading men grows greater and greater. Tiffany didn't do such a bad day's work when they signed Malcolm McGregor. Universal, desperate for some male appeal in "The Freedom of the Press," borrowed Mr. McGregor almost as soon as he was signed. He is now over at Universal learning to be a newspaper man. Let's hope his lesson is properly learned.

Marion Davies has been doing some talking over the radio in New York. Impromptu speech making is one of her best talents and they tell me that she had all the radio listeners laughing and sending in letters for more Davies' speeches. Not a word from Marion as to when she is returning to God's country. Let's hope it's soon.

Shakespearean -:- Now Which Is Which? -:- Style Note

ROSAMOND PINCHOT, niece of our former governor, who was the nun in Max Reinhardt's "The Miracle," and Dr. Reinhardt, in whose "Midsummer Night's Dream" Miss Pinchot is playing in New York.

IF WE TOLD you these gals were Pola Negri, Lillian Gish and Mae Murray, you'd believe us. They are these stars as played by Marion Davies in "The Patsy," her new Metro-Goldwyn-Mayer picture, which was directed by King Vidor.

SUE CAROL, who plays a featured role in "The Cohens and Kellys in Paris," wears an attractive evening gown of white embroidered silk, with tight bodice and full skirt. Black lace finishes it.

MISS BRADY HERE NEXT WEEK

Alice Brady, in "The Ark," comes to the Pitt next week. This is a new play by John Meehan and Robert Riskin. She will play the role of a woman evangelist on a tent tour and the play reveals the commercial organization back of the work of making converts for profits.

"2 Girls Wanted," coming to the Nixon next week, is a comedy. Lydia Westman and Donald Foster play the leading roles. "2 Girls Wanted" ran for 41 weeks on Broadway. The New York cast has been kept intact for the tour.

William Hodge, who appears in the Alvin next week in his latest comedy, "Straight Thru the Door," made his first New York appearance as a typical stage Irishman, McFadden, in Lincoln J. Carter's old-time melodrama, "The Heart of Chicago."

On the Davis screen next week will be "The Last Waltz," taken from the operetta of Oscar Strauss. The Keith-Albee vaudeville features Joe Frisco, dancing comedian.

Acts in the Harris next week include Goetz & Duffy, in the "Romantic Age;" the Two Blossoms, in song and dance, and other attractions. The screen presentation will be "A Harp in Hock," featuring Rudolph Schildkraut and Junior Coghlan.

A Pittsburgh girl, whose name is Ev. E. Lyn, in private life Mrs. Joe Hiller, in conjunction with Billy Axt and David Mendoza, of the Capitol Theater, New York, have written a song dedicated to Miss Ruth Elder, and when Miss Elder makes her personal appearance at Loew's and United Artists' Penn Theater next week this number will be one of the features of her act.

Myrna Loy, in "The Girl From Chicago," described as a melodrama, will be on the screen in the Sheridan Square Monday. Jones & Jones, in their character classic of the Southern Negro, is another important booking. For the last half of the week the vaudeville feature will be Mona Myra and her Four Boys, in songs.

Harry ("Hello Jake") Fields comes to the Academy next week with his "Sugar Babies." Everything new but the name, it is announced.

Followers of the George Sharp Production Stock Company will be interested to learn that Mabel Kroman is rehearsing with a play called "We'll Never Learn," being produced by William Friedlander, opening out of town Monday and scheduled for a Broadway premiere just before Christmas. The second summer season of the George Sharp organization will begin in March.

The Grand stage next week features Ruloff & Elton, dancers. The screen will present "Seventh Heaven," starring Janet Gaynor and Charles Farrell.

Pauline Garon is the leading woman in "The College Hero," coming to the Loew's Aldine screen Monday. Bobby Agnew, Miss Garon, Rex Lease, Ben Turpin and Churchill Ross are in the cast.

A screen drama of thrills, adventure and romance will be seen in "The Covered Wagon," starring Lois Wilson and J. Warren Kerrigan, in the Olympia Monday.

Additional Stage and Screen News on Page 21

'Whip Woman' Has Picturesque Company.

In "The Whip Woman," Robert Kane's new First National picture, will appear a number of very interesting players in addition to the featured artists, Estelle Taylor, Antonio Moreno and Lowell Sherman.

John Ackroyd, the well-known British comedian, who before the war was one of the leading music hall artists, is playing a very good if small role in "The Whip Woman," which Joseph C. Boyle is directing and Allan Dwan supervising.

Ackroyd entered the war and was wounded and shell shocked. Recovering after the conflict he came to Hollywood and among other roles played that of Little 'Alf' in Syd Chaplin's "The Better 'Ole."

John George, hunch-backed Abyssinian, who was known as Rex Ingram's "lucky mascot," has been cast for a bit in "The Whip Woman," and will lend a genuine talent to the part.

Other players announced for this film are: Hedda Hopper, Julanne Johnston and Loretta Young. The latter is one of the youngest on First National Pictures' stock list.

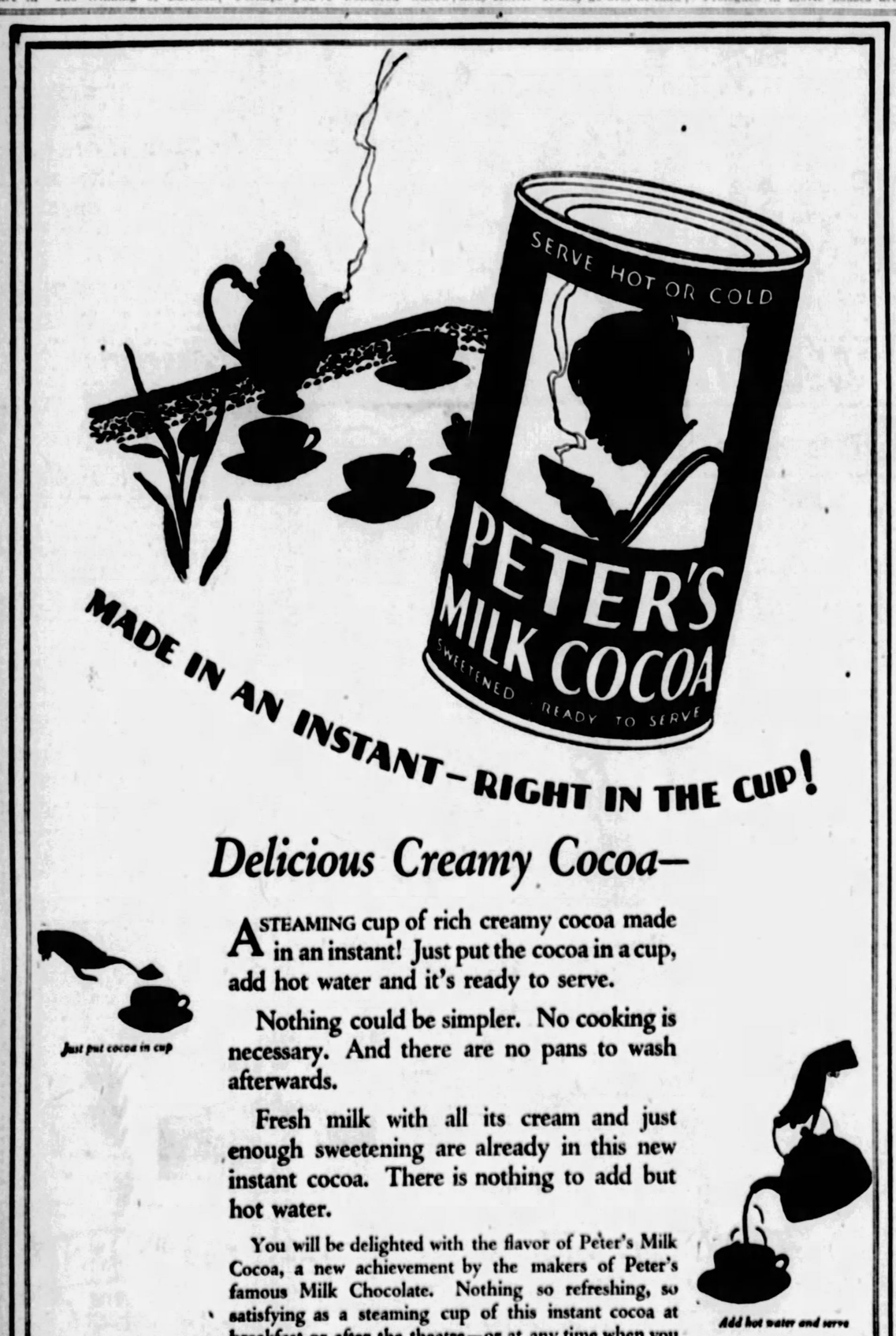

MADE IN AN INSTANT—RIGHT IN THE CUP!

Delicious Creamy Cocoa—

Just put cocoa in cup

A STEAMING cup of rich creamy cocoa made in an instant! Just put the cocoa in a cup, add hot water and it's ready to serve.

Nothing could be simpler. No cooking is necessary. And there are no pans to wash afterwards.

Fresh milk with all its cream and just enough sweetening are already in this new instant cocoa. There is nothing to add but hot water.

You will be delighted with the flavor of Peter's Milk Cocoa, a new achievement by the makers of Peter's famous Milk Chocolate. Nothing so refreshing, so satisfying as a steaming cup of this instant cocoa at breakfast or after the theatre—or at any time when you want "just a bite." Children too, love this healthful drink that you prepare instantly.

Get a tin of this new Peter's Milk Cocoa today. Your grocer will supply you.

Add hot water and serve

PETER'S MILK COCOA

Made by the makers of Peter's Milk Chocolate

FILMLAND

AMUSEMENTS.

ALVIN — TONIGHT 8:15 — Last Matinee Tomorrow 2:15
Final Week of World's Greatest Show
GEORGE WHITE'S SCANDALS
With the Original N. Y. Cast, Including ANN PENNINGTON, WILLIE & EUGENE HOWARD, TOM PATRICOLA, HARRY RICHMAN, BUSTER WEST & JOHN WEST, FRANCES WILLIAMS, WILLIAMS SISTERS, ROSE PERFECT
75—BEAUTIFUL GIRLS—75
Nights, $1.00 to $4.40; Mat. Tomorrow, Saturday, $1.10 to $3.30

NEXT WEEK — 1 WEEK ONLY — Monday, Dec. 5
America's Inimitable Star
WM. HODGE
In His Latest Popular Success
"Straight Thru the Door"
A Smart Mystery Comedy
SEATS NOW
MATS. WED. & SAT. Best Seats $1.50
Nite 50c-75c-$1-$1.50-$2-$2.50. Plus Tax

Shubert Pitt — LAST 3 TIMES — Tonight at 8:15 — Last Matinee Tomorrow 2:15
WORLD'S GREATEST SHOW!
The SPIDER
WILLIAM COURTENAY

Beginning Monday—Seats Now
A. H. & H. R. RISKIN Present
ALICE BRADY
IN "THE ARK"
A Play by John Meehan and Robert Riskin, Depicting Life Behind the Flaps of the Evangelistic Tent
Nights: 50c to $2.50; Thurs. and Sat. Mats., 50c to $1.50. Plus Tax

GAYETY — BILLY GILBERT'S HIGH HAT REVUE — A MONTH'S SHOW EVERY SUNDAY

ACADEMY — Mutual Burlesque — 2:15 and 8:15
PARISIAN FLAPPERS
with STELLA MORRISSEY

NIXON — TONIGHT 8:15 — MAT. TOMORROW
CURTAIN WILL RISE AT 8:15 SPECIFICALLY
MRS. FISKE AND OTIS SKINNER WITH HENRIETTA CROSMAN
IN SHAKESPEARE'S COMEDY
The MERRY WIVES of WINDSOR
PRODUCED AND DIRECTED IN ROOSEVELT CITY, 1927
NEXT WEEK — SEATS NOW
MATS. WED. & SAT.
JOHN GOLDEN BRINGS —
2 GIRLS WANTED
A COMEDY OF YOUTH—ROMANCE—LAUGHS & THRILLS
By Gladys Unger — Staged by WINCHELL SMITH
WITH THE GUARANTEED ORIGINAL N. Y. CAST
Direct From 41 Weeks on Broadway.
GOOD NEWS — POPULAR PRICES
EVERY NIGHT — 75c TO $2.75.
SAT. MAT. — 75c TO $2.20. WED. MAT.—75c TO $1.65.
TAX INCLUDED—NO HIGHER.

FILMLAND

LOEW'S AND UNITED ARTISTS' DIRECTION PENN THEATRE
Continuous 10 A. M. to 11 P. M.
De Luxe Shows 1:30-3:30-7-9 P. M.
NOW PLAYING
JOHN PHILIP SOUSA
AND HIS BAND OF 60
On the Screen
Duncan Sisters in "Topsy & Eva"
NEXT WEEK
THE FIRST GIRL TO FLY THE ATLANTIC
RUTH ELDER
IN PERSON

LOEW'S ALDINE
NOW PLAYING — LIBERTY AT 9th — SPECIAL SHOW FOR KIDDIES TOMORROW 10 A. M.
ROSCOE "FATTY" ARBUCKLE
IN PERSON
Special Kiddie Show Tomorrow
10 A. M.—30c To All
4—OTHER ACTS—4
"ISLE OF FORGOTTEN WOMEN"
NEXT WEEK "THE COLLEGE HERO" Pauline Garon, Ben Turpin

CAMEO NOW
FIFTH AVE., DOWNTOWN
Carl Laemmle Presents
"LES MISERABLES"
Stupendous Film Play From the Victor Hugo Classic.
"Collegians"—News—Cartoons
SUNDAY MIDNITE SHOW

N KENYON E FEDERAL ST., W NORTH SIDE — MILTON SILLS — "HARD BOILED HAGGERTY" — NEWS—3 STAGE ACTS—COMEDY — THURS. FRI. SAT.

CAMERAPHONE EAST LIBERTY — LES MISERABLES — U. S. Navy Presents "Anchors Aweigh" — Latest News Events — BARGAIN MAT. THURS., 1 TO 5: 10c

PITTSBURGH'S LEADING MOTION PICTURE AND VAUDEVILLE THEATRES
Showing the World's Greatest Feature Pictures & Stage Attractions
GRAND In the Heart of Pittsburgh
MORNING MATINEE PRICES 10 A. M. TO 1 P. M. 35c
ALL THIS WEEK
"ROSE OF THE GOLDEN WEST"
MARY ASTOR
GILBERT ROLAND
On the Stage
FOSTER, FAGAN & COX
The Three Humming Birds
ROSE & ARTHUR BOYLAN
Dancers of a Different Sort
CANZANO — MASTER OF THE ACCORDION

DAVIS
THREE COMPLETE SHOWS DAILY
Continuous 12:30 to 11:00 P. M.
Four on Saturdays, Noon to 11:30 P. M.
KEITH-ALBEE VAUDEVILLE
PRICES—UNTIL 5:30 MON. TO FRI. BAL. & MEZ.—35c; ORCHESTRA 50c
ALL THIS WEEK
JACK NORWORTH & DOROTHY ADELPHI
MOSCONI BROS.
Mullen, Francis & Co. | Mary Marlowe
W. H. Groh and His Piano Hounds
Burns & Burchill | Rubye Latham Duo
Feature Photoplay
"PAID TO LOVE"
GEORGE O'BRIEN—VIRGINIA VALLI

OLYMPIC — FIFTH AV., Downtown — "THE CITY GONE WILD" Thomas Meighan — VITAPHONE
REGENT — PENN AT HIGHLAND — "THE CITY GONE WILD" Thomas Meighan — VITAPHONE
LIBERTY — PENN & SHADY — "Rose of the Golden West" — Mary Astor—Gilbert Roland — On Stage—Kibbler's Musical Maids
SCHENLEY — Forbes St., Oakland — "The Road to Romance" Ramon Novarro — On the Stage—HARRY SHANNON, JR., and HIS BAND—All Week.
ROWLAND — Wood St., Wilkinsburg — VAUDEVILLE — Charlie Murray — Fred Kelsey — "The Gorilla"
STATE — FIFTH AVE., Downtown — "THE SILVER SLAVE" IRENE RICH
RITZ — FIFTH AVE., DOWNTOWN — "THE JOY GIRL" OLIVE BORDEN
ARSENAL — BUTLER AT MAIN
BELMAR — Homewood & Brushton — "ONE WOMAN TO ANOTHER" Florence Vidor
PLAZA — 4765 Liberty Av.—Atl. 1434
STRAND — FORBES AT ATWOOD — "THE POOR NUT" — Jack Mulhall—Charlie Murray
COLONIAL — Wood St., Wilkinsburg — DOUBLE ATTRACTION — "ONE WOMAN TO ANOTHER" Florence Vidor — Buck Jones in "Black Jack"
MANOR — FORBES AT MURRAY — BLANCHE SWEET, "SINGED"

STAGE AND SCREEN

Soloist

HILDA BURKE

Mrs. Burke, of Baltimore, is to appear as soloist with the Baltimore and Ohio Glee Club, singing for the Shrine Automobile Club here tonight. Mrs. Burke, who is a dramatic soprano, has been the winner of many prizes in singing contests and she was prominent in the music festival at Conneaut Lake this year.

HEADS OF SEAL BOOTHS MEET

Dr. C. Howard Marcy, medical director of the Tuberculosis League of Pittsburgh, was the speaker yesterday at a meeting of booth chairmen assisting in the sale of Christmas seals, at a meeting in the William Penn Hotel. Dr. Marcy stressed the importance of a vigorous campaign to bring about a successful sale of the seals. This is the twentieth annual sale to be conducted by the league.

Since the first sale in 1907, a million and a half lives have been saved by means of the $42,000,000 brought in by the sales, Dr. Marcy said.

Mother Supported Four Children With Still

Drop by drop, Mrs. Grace Gingala, 27, watched the liquor which meant food and clothing for her four children accumulate in a five-gallon bottle in her blast-wrecked home, 1016 Wolfendale street, she testified this morning in Morals Court, where she was arraigned on a moonshine charge.

Deserted by her husband two years ago, she said, she found moonshine made the best and quickest returns in providing for Philip, 7; Grace, 6; Kouser, 3, and Jemima, 2. Then came the blast and social workers. Also the police last night. Lieut. C. E. Timmons estified he found a 75-gallon still, six gallons of moonshine and 19 barrels of mash. Magistrate Brandon imposed a $50 fine.

Legion's Guest

PELHAM ST. GEORGE BISSELL

The new national head of the Society of the 40 and 8, active adjunct of the American Legion, will be the guest of Pittsburgh Legionnaires Saturday at a meeting of Pittsburgh Voiture No. 5

Liberty Ave DeRoy
602 Liberty Ave.

THE SQUARE DEAL JEWELERS OF PITTSBURGH
TWO DOWNTOWN PITTSBURGH STORES

S.H. DeRoy & Co
408 Smithfield St.

CHRISTMAS GREETINGS

Man's Diamond Solitaire

Full-cut genuine diamond set in an 18-K solid white gold hand-engraved mounting. A massive mounting that looks well on the masculine hand. Specially priced at

$37.50

50 Cents Down—A Year to Pay.

3-Stone Diamond Ring

Three large full-cut diamonds across the finger. Beautiful 18-K white gold mounting showing newest filigree work. A rich-looking ring and one that usually sells around $75. Specially priced at

$64.50

3-Diamond Dinner Ring

Three large full-cut diamonds down through the center of the ring and choice of emeralds, sapphires or rubies on the side. Mounting 18-K solid white gold hand-pierced. Specially priced at

$39.75

75 Cents Down—A Year to Pay.

10-Piece Pearl Toilet Set

Choice of blue, pink, green or white. Put up in handsome gift box. Ten large pieces and very beautiful cases. Specially priced

$16.75

75 Cents Down—A Year to Pay.

ELGIN 17-Jeweled

12-size thin model in beautifully engraved 14-kt. white gold-filled case. Raised figure dial. Specially priced at

$29.75

75 Cents Down—A Year to Pay.

Man's Elgin Strap Watch

New rectangular shapes in plain or engraved white gold-filled cases. Solid English leather hand-sewn strap and white gold-filled buckle. A perfect timepiece in every particular. Special at

$19.75

75 Cents Down—A Year to Pay.

602 LIBERTY AVENUE AND 408 SMITHF'LD STREET GRANDER THAN EVER

Sessions Chime Clock

Hand-rubbed mahogany finish case. Tambour shape. Six-inch dial. Has beautiful two-tone chime. Strikes hour and half hour. 20½ inches long. Guaranteed to keep good time. Specially priced at

$8.95

85 Cents Down—A Year To Pay

Ladies' Elgin Wrist Watch

Tonneau or octagon shape cases in 14-kt white gold-filled. Silver dial. Elgin movement that gives you dependable service day in and day out. Factory brand and priced at

$30.00

A Year to Pay

Pearl and Amber 3-Piece Military Sets

Consist of comb and two brushes put up in fancy gift box. Splendid gift for brother, dad or the boy friend. Specially priced at

$9.75

75 Cents Down—A Year to Pay.

See Exhibits While They're Great and Start Paying Next Year

Man's Bulova Strap Watch

14-k white gold-filled case in choice of several new shapes. A guaranteed accurate timekeeper and one that will stand hard wear. Advertised in all leading magazines. Specially priced at

$24.50

10 Cents Down—A Year To Pay

Ladies' Bulova Wrist Watch

14-k white gold-filled cases in a number of new shapes, all handsomely engraved. Dainty petite little models that appeal to the particular woman or miss. Specially priced at

$24.50

10 Cents Down—A Year To Pay

"1847" Rogers Bros. 26-Piece Silver Set

Remember we said the genuine "1847" Rogers and that is what we mean. Newest designs and patterns. Six teaspoons, six tablespoons, six knives, six forks, sugar spoon and butter knife. In a beautiful gift box or comes in Polychrome tray if you desire. Specially priced at

$23.10

A Year to Pay.

Ladies' Ollendorff Wrist Watches

The nationally advertised Ollendorffs. 14-K white gold filled. Dainty little models. 15-jeweled movement. Good reliable timepieces. See them advertised in the Saturday Evening Post.

$37.50

85 Cents Down—A Year to Pay.

Our Perfect "100"

An absolutely flawless blue white gem of unusual color and brilliancy. Set in an 18-K hand-engraved white gold mounting for either lady or gentleman. A wonderful ring in every particular and one you cannot expect to pay at least $150 for elsewhere. Our special at

$100

A Year To Pay

Men's Ollendorff Strap Watches

14-K white gold filled cases. 15 jewels. Radium dial. See these Ollendorffs advertised in Saturday Evening Post. Buy an Ollendorff and you have "Time for a Lifetime"

$40.00

A Year To Pay.

Same Values And Prices Tomorrow at DeRoys' McKeesport Store

FAMOUS FOR DIAMONDS THREE QUARTERS OF A CENTURY

LIBERTY AVE DEROY
602 Liberty Ave 602
Pittsburgh's Busiest Corner
JUST ONE DOOR FROM MARKET ST.

S.H. DEROY & CO.
408 Smithfield St 408
The "408 DeRoy"
ONLY BETWEEN 4TH AVE and DIAMOND ST.

Both Stores Open Every Evening Until Christmas

FREE PARKING TO OUR CUSTOMERS -:- POSTOFFICE, FIRST FLOOR -:- OPEN FROM 8 A. M. TO 9 P. M. SATURDAY

SPEAR'S

Downtown
911-921 Penn Ave.
Open Till 9 P. M.

East Liberty
Broad St. and
Collins Ave.
Open Till 10 P. M.

GLORIFYING the HOME for CHRISTMAS

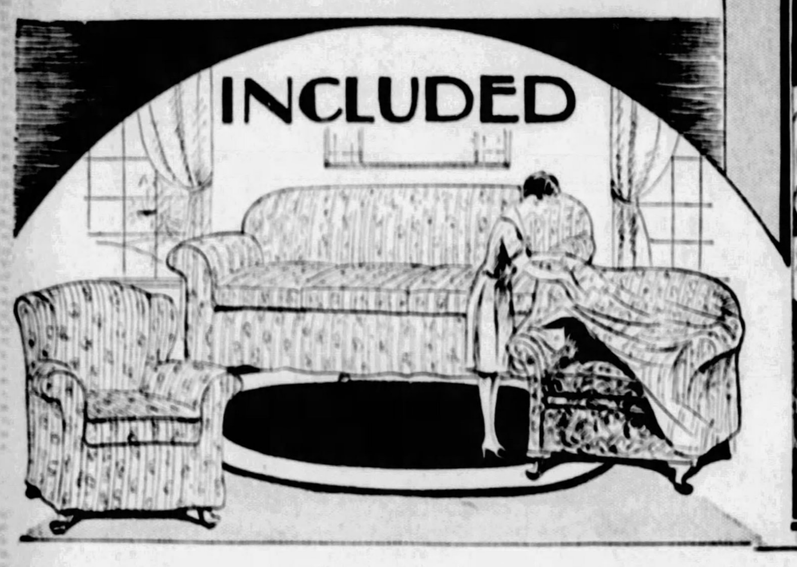

Open Till
9 P. M. Saturday

Two Excellent Values in Gift Smokers

A charming Cabinet style in mahogany with nickel Smoking Accessories, glass Tobacco Jar and roomy drawer. A gift that will add to the comfort of his home hours. Very low price tomorrow, at..... **$5.95**

$1 Delivers!

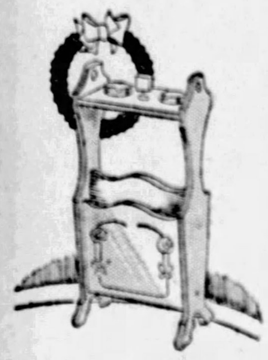

There are two compartments for books and magazines in this novel Cabinet Smoker with nickel Smoking Accessories. A smart End Table model in silver decorated, Red or Green. Excellent value, tomorrow at.... **$7.95**

$1 Delivers!

Tomorrow! A Great Pre-Christmas Event Featuring the Famous

Kroehler "Fashion Right" Living Room!

With Three-Piece Slip Cover Set or Console Group Included for

$95

AGAIN Spear's prove their furniture leadership by presenting this wonderful value in a world famous Living Room Suite just when scores of families wish to beautify their homes for Christmas! SAVE NEARLY $100 on one of the prettiest quality-built Living Room Suites imaginable.

The Gift That Enriches Home Life!

The joys of Christmas center in the Living Room, and here is a gift that will bring to it the color and beauty and the comfort it deserves, not only for Christmas but for the years to come! It is the gift that enriches home life for every member of the family! A famous Kroehler Suite at a ridiculously low price you probably never thought possible. Right up-to-the-minute in style, with reversible cushions, roomy pieces and figured Velour coverings that will delight you. To the Davenport, Arm Chair and Wing Chair, as an extra measure of good value, we include your choice of three-piece Washable Cretonne Slip Cover Set or a lovely three-piece Console group, as illustrated, ALL for $95, in this greatest of all Christmas sales! Don't delay. See these suites at once! Both Spear Stores.

Remember the "Bond of Security," given with every suite, guarantees TRIPLE PROTECTION at no additional cost whatsoever.

$95

$10 Delivers!

Your Choice!

With every Living Room purchased at Spear's tomorrow, you may have, at no additional charge, your choice of a 3-piece Cretonne Slip Cover set to fit, or a lovely Console Group for Hall or Living Room, consisting of an exquisitely decorated Console Table and Mirror in Red or Green with colorful Vase-base Console Lamp with pleated shade! Whichever you choose with your set, Cretonne Set or Console group, you are getting an extra good measure of value that will enrich your home life for the years to come!

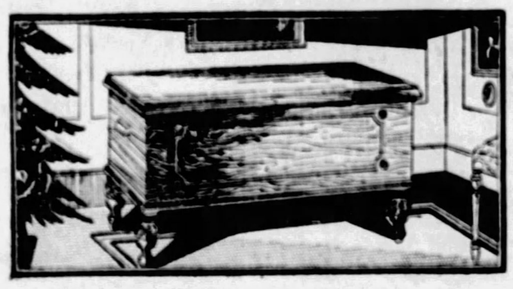

Her Treasure Chest Should Come From Spear's

For here you will be sure of selecting the smart style she prefers, as well as a chest of guaranteed quality. Dozens of different styles to choose from. Values that will delight you.

Magnificent 48-inch chest shown with finely grained walnut exterior and genuine fragrant Cedar Wood lining, equipped with lock and key. Equipped with tufted cretonne cover **$25**

Convenient Payments Gladly Arranged—Both Spear Stores

Gifts for All the Family!

Chosen at random from the hundreds of gifts at Spear's. Liberal Credit gladly arranged

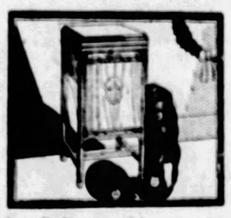

$1 Delivers this genuine Victrola Consolette. A large, beautiful instrument amazingly low priced at only..... **$95**

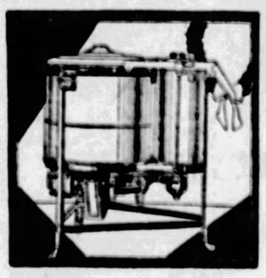

"Easy" Will Wash and Dry for Her!

HERE is the gift that will make light of her wash day and give her more leisure to enjoy the things that really count. The Easy Electric Washer is the best of its kind and will give longer service.

$5 *Delivers!*

A CHARMING Spanish type End Table in stippled Reds and Greens and Gold-Black with book trough arrangement **$5.75**

A GIFT that Baby will appreciate. Ivory nursery chair with tray. Special Saturday... **$3.49**

A PRISCILLA Cabinet will keep her sewing out of sight and always in reach and will beautify her home at the same time..... **$5.75**

A LUXURIOUS Arm Chair for Dad or Mother is upholstered in genuine Jacquard velour with reversible cushions and foot rest..... **$27.50**

Give Mother a Hoosier

A GIFT that will help her three times a day for years to come! The best of its kind with the most Time and Labor-Saving conveniences. Designed by Women for Women. Beautiful models in various colors, priced from **$39.50**

$1 *Delivers!*

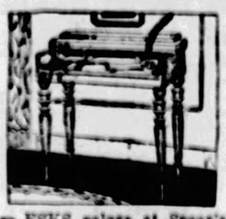

DESKS galore at Spear's. Ever so many pretty designs! This Spinet in Mahogany finish with desk set is..... **$22.50**

THE man of the family will appreciate this Dresserobe to keep his clothes in orderly fashion. Walnut finish... **$23.50**

A PLAYER PIANO will be welcomed by the whole family. Equipped with 50 Player Rolls, Duet Bench and Roll Cabinet..... **$295**

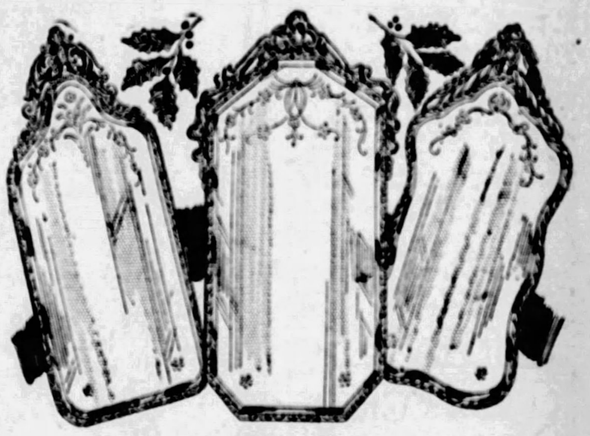

A Gift Scoop

Venetian Mirrors

With Silver Burnished Polychrome Frames

Uncommonly beautiful, therefore most desirable for gift giving, are these extra heavy Venetian Mirrors, with wide artistically designed frames, finished in burnished Silver or Copper effect Polychrome. Beautifully etched. Sizes 28x12, 30x18. Actual $17.50 values featured tomorrow only at **$9.95**. **$9.95**

Convenient Payments Gladly Arranged—Both Spear Stores!

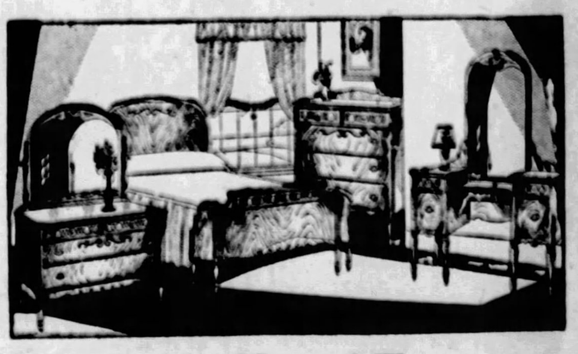

A Few More of These Lovely French Vanity Suites

The opportunity to make the Bedroom radiant with modern beauty and comfort! Each suite consists consists of Full Size Bow Bed, Large Dresser, Chest of Drawers and a really lovely French Vanity as shown. Remarkably low-priced Saturday at **$115**

$10 Delivers—Both Spear Stores!

THREE-HOUR SALE

"HERCULES" AUTOMATIC TOYS From 10 to 1 Saturday Only

79c

Famous automatic toys built to withstand the hardest wear and to give untold happiness to youngsters. $2.50 values. For 3 hours Saturday, 79c

18 inches long and 8 inches high, in Red, Blue and Grey..... 79c

Dump Truck, 7x18 inches. Loads and unloads. $2.50 value..... 79c

No Mail or Phone Orders!

18-inch Hook and Ladder with two ladders and bell. $2.50 value..... 79c

Neatly Boxed! Easy to Carry!

Automatic Crane
Works like a real crane. 15 in. long, 15 in. high. $2.50 value... 79c

The Lovelorn by Beatrice Fairfax

If ------ Two sisters love the same man?

A Great Serial ◦◦◦

JURY UPHOLDS "RAW WINE" SALE

FOOTBALL STAR INJURED -:- IN EFFORT -:- TO EXTINGUISH BOMB

HOME WRECKED BY BOMB

The second attempt in four weeks to blow up the family of George Lutman, weighmaster for the Clearfield Bituminous Coal Corporation at Starford, near Indiana, was frustrated yesterday. Above are, back row, left to right: Wayne Lutman, 19; Gaynelle, 17, and George Lutman, the father. Seated: Mrs. Lutman holding her youngest child, Donna Dolores, 3 months, and Avanelle, 4.

FOOTBALL STAR'S HEROISM FUTILE

Deputy Sheriff Regis "Peck" McKnight, 22, star halfback of the Indiana State Normal football team, nearly lost his life when he tried to extinguish the dynamite bomb thrown under Lutman's porch by union mine sympathizers. McKnight was blown through a fence and across the street, a distance of about 30 feet. He is in the Indiana Hospital.

"JUST A WARNING"

The Lutman home, where the bomb outrages have occurred. Four weeks ago a charge of dynamite was tossed in the back yard and Lutman said he was told this was "just a warning." McKnight, working part time as a deputy sheriff, had been guarding the family during the night since the first bombing. The arrow indicates a wrecked portion of the building's foundation.

Continued from Yesterday.

Copyright, 1927, by International Feature Service, Inc.
Distributed by King Features Syndicate, Inc.

Ann's Mind Becomes Battle Ground of Emotions as She Considers Bill

WHAT HAS GONE BEFORE

Ann and Georgie Hastings, sisters, live together in Mrs. O'Leary's boarding house. Ann, the elder, works in a factory and Georgie in an insurance office. Ann is proud of her sister's good looks and charming manners and pleads with her to accept the attentions of Bill Warren, who is madly in love with her, and to have nothing more to do with Ernest Brooks, a chance acquaintance who has been rushing her. Bill makes a confidant of Ann and proposes to Georgie, who refuses him. Ann's solicitude for her sister ends in a quarrel between the two, and Ann becomes conscious that she herself is fond of Bill, and the day after the quarrel he asks her to have lunch with him. During lunch he shows he is still devoted to Georgie, and Ann asks him why he doesn't call on her sister that evening. Bill comes to the boarding house and after waiting for Georgie sees her arrive with Ernest. Georgie vindictively tells Bill she doesn't care if she never sees him again, and in desperation he turns to Ann and asks her if she would be willing to go out with him now and then.

NOW GO ON WITH THE STORY.

ANN had been trying to bring that marriage about, and now she discovered that she herself cared for Bill. She got into bed and lay there thinking, thinking hard.

What should she do? Suddenly Georgie's hand stole over and encircled her neck, and Georgie's warm, sweet lips touched her shoulder. A little broken whisper came out of the darkness.

"Forgive me, Ann. I don't know what I'm saying half the time. Forgive me!"

Ann's own firm fingers closed around Georgie's with a gentle and tender pressure. Then Georgie sighed, like a child that has indeed been forgiven, and presently she slept.

But Ann, lying there in the darkness, could not sleep. She was nervous and troubled. Every instinct in her urged her to pour out her love before Bill Warren, to make him realize what she had to offer, to make him love her, too.

But a sense of duty and loyalty struggled against that wish. Why not take Georgie in a melting mood, and plead Bill's case? He would come back to her quickly enough, if she only stretched out a finger. And she must like Bill a little, for she had shown very clearly that she liked him in the past, before the advent of Ernest Brooks.

Ernest Brooks—he was evidently rushing her, and Georgie was letting him. Now was the crucial time. Now Ann must ' cide. Her head ached, and her nerves felt taut and jangling. It was late before she slept, and with the first ray of light she was awake again.

Automatically her mind turned into its familiar channel, but she was confused now, and could no longer think clearly. Then all at once she remembered how she had turned before for advice to an unknown friend.

She got out of bed and dressed quietly so as not to disturb Georgie. Then she tiptoed down stairs through the silent house. It looked gray and sad in the early light.

Mrs. O'Leary's cat, with tail erect, came mewing from the kitchen, licking its chops in memory of the night's mouse. Ann sat down at the writing desk and wrote a letter, just as she had written before.

It was two days before the answer appeared, and when it did she ran upstairs and shut the door quickly to read it all alone. A sudden wave of exultation came over her. Then it really was right for her to let herself fall in love utterly with Bill Warren! It really was right to accept Georgie's indifference towards him as final!

She was cheerful that evening, cheerful in her own quiet-tempered way. But her smile was a thing that seemed to reach out and touch the others around the familiar boarding house table, to warm them with something of hope and kindness.

Georgie had said nothing more about Ernest Brooks, and Ann had not tried to open the subject. For the time at least Georgie was going her own way, and Ann knew she could do nothing except watch and wait. The day might come when Georgie would need her, when Georgie would really listen to her. But not yet.

Meanwhile the two sisters seemed to redouble their efforts to be kind to each other, as if to make up for the harsh quarrel which had not yet been obliterated from their memories. Ann contrived to make a dress for Georgie, and Georgie, whose chief gift was that of thanking other people for their gifts, outdid herself in appreciation.

But ironically, now that Ann had decided on her course, and had received counsel that urged her to do as her heart decided, there was no trace of Bill Warren.

Each day she would come out of the gates at lunch time, hoping for a sight of his face, each day she would return home, hoping that Mrs. Leary would say: "Ann, there was a 'phone message for you this afternoon. . . ."

But these things did not happen, and a week, 10 days went slowly, desperately by. Ann reflected on how difficult it was to be a woman, to have to sit and wait, to have to be patient, to leave all the initiative to a man.

In the end she took to walking past the importing house where Bill worked, though this meant almost half an hour's delay before she could reach home. Then one evening her patience was rewarded.

He was just coming out of the office building, and he looked sick and tired. At first she wondered what had happened, and then when she saw his eyes, his drawn face and unbrushed clothing, she guessed instinctively that he had been drinking.

"Bill!"

He stopped, looked up with a shame-faced smile, looked away, met her eyes, and looked away again.

"Oh, how could you! To think of your being as weak as that!"

"Don't!" he pleaded. "I feel rotten enough as it is."

"Well, you're not going on like this!" Ann asked. How matter of fact her voice was! Why all she wanted to do was to put her arms around him, tell him not to be unhappy any more, strengthen him, hearten him, comfort him.

"Who cares, any way," he said, looking absurdly like a small boy.

Then Ann said bluntly. "Listen, have you eaten yet? No, of course, you haven't. Well, I'm going to accept an invitation to dinner from you."

"Would you really?" His eyes looked at her with eagerness.

She smiled. Then she put her arm through his, and they started down the street together.

CHAPTER XIII.

ON THE same afternoon that Ann, deliberately straying past the office where Bill worked, had found him at last, with the marks of dissipation fresh in his face, Georgie was having her own adventures.

That afternoon she had been called to the phone in the insurance office where she worked. Mr. Grantham had called her a little crossly, as if to imply he was not altogether pleased with these long and apparently personal calls which took up so much of the time he was paying for.

But Georgie was not interested in Mr. Grantham's feelings. Didn't half the men, who came into the office, saunter over to speak to her? Wasn't she, in that way, a real asset? She knew her power to attract men by now, and she realized its value fully.

The man who was on the other end of the wire was, as she suspected, Ernest Brooks. Like Georgie he could talk on the phone easily and smoothly for many minutes, bantering, insinuating, saying things funny or serious alternately.

But today he was rather brief. "See here, youngster," he said with his half-mocking drawl, "you've promised me a dozen times to come over to my studio. I'm tired of simply dancing all over the town with you. Come on over today when the job's done."

"I'll have to go home," Georgie said quickly. "Ann—my sister—is expecting me."

"That's too bad. You see, I'd arranged a little tea. Some people are coming whom I thought you'd like to meet."

Oh, that was different! No harm in going to a man's apartment for tea, a regular party. No harm in going there anyway!

"All right, I'll c me," she said abruptly.

"Just becau other people are coming, is that it?"

"No, of course not."

"You mean you'd come anyway even if I were here all alone?

"Yes."

"All right, I'm going to call everybody up and tell them to stay away! et you at five!"

He rang off a uptly, and Georgie put down the receiver with the feeling of having been fooled. She felt a little irritated. Of course she'd stay awa and there probably hadn't been any people coming to meet her, anyway. Ernest had never shown any great eagerness for her to meet his friends now that she remembered it.

But if she didn't show up, he would think she was afraid, he would kid her and call her his modest violet, and ask her how it felt to be sweet and old-fashioned.

Her pride rose in revolt at that thought. Very well, she'd go there and show him, even if she stayed out a minute.

Nevertheless the thought made her vaguely uncomfortable during the rest of the day. It got between her and the letters she was typing, to the detriment of typography and spelling.

Why did she mind? What was there really to mind? But Ann's serious face, her pleading voice, came before her again, and she regretted once more that she had been so rude and so headstrong.

Ann really loved her. Georgie knew that, and was forever making resolves to show her gratitude, to try to please Ann. But as soon as she met Ann, her resolutions went up like smoke and disappeared. Then she did and said things all over again that only made her unhappy when she thought about them afterwards.

But this thing was settled, there was really no getting out of it. She'd had some wonderful times with Ernest, he always seemed to have plenty of money, and he knew just the right things to order in restaurants, and his car would make 80 without any trouble, and he had lived in Paris. He was really wonderful, there was no doubt about it.

"Why, I wouldn't be surprised if I were really in love this time!" She said to herself.

She remembered his quick kisses, holding her close while her breath was stilled, touching her neck with his deft fingers. Once he had kissed her throat. She had been troubled, she had felt somehow unhappy with it all. But he knew so much more than a boy—a boy like Bill Warren, for instance. Just to know Ernest was an experience.

Coming out of the office at last, pushing her way through the crowd that scrambled out of the elevator, she felt that she alone of all these people was really on her way to an adventure. The rest were just living humdrum

Continued on Fiction Page.

SECOND NEWS SECTION — THE SUN TELEGRAPH — SPORTS FEATURES

FRIDAY, DECEMBER 2, 1927

Scotch Verdict Finds Collie Not Guilty

Even a Scotch verdict was split by the jury to which was entrusted the task of determining whether John J. Becker's collie, "Patsy," is ferocious. Becker, who resides at 4506 Penn avenue, was defendant before Judge Nelson McVicar on a charge of keeping a ferocious dog. "Not guilty," said the jury and then added a 50-50 division of the costs. Bertha Henning, 4429 Millgate street, prosecutor, said she was bitten by the dog last July 4.

TOY MISSION SPEEDS CHRISTMAS AID

DOLLS JUST LIKE NEW WILL BRING CHRISTMAS CHEER

From dolls that had suffered mishap or were discarded by children in well-to-do homes these are being made over at the Toy Mission and will be sent on Christmas eve to little girls who otherwise would have a cheerless Christmas. Mrs. John E. Potter, left, and Mrs. Harry W. Garwood selecting dolls for dressing.

Sends Purse Back to Nurse He Robbed

Katherine Harrington and Edith Meloy, nurses at Marine Hospital, usually accompany each other to church. This morning Miss Meloy was late.

"You had better go alone," she said to Miss Harrington. "I'll be with you in a few minutes."

Miss Harrington went alone. As she cut across Denny playground, adjoining St. John the Baptist Roman Catholic Church at Liberty avenue and Thirty-sixth street, a young man grabbed her purse and fled.

In church, a few minutes later, Miss Meloy approached Miss Harrington.

"A man outside said to give this to you. He said you dropped it." And Miss Meloy handed Miss Harrington her purse! Four dollars had been taken, and $20 had been overlooked.

Mexican Fiesta Hinges on Ford Prices—Will.

MEXICO CITY, Dec. 2.—Been traveling two days and one night in Mexico. Just as well been crossing Kansas as far as excitement was concerned. The world is a small place after all. This whole nation is just waiting like America is to see what Ford will charge for his car today. If it is cheap, today will be declared a fiesta day, "Los Fiesta De Fords."

WILL ROGERS

Yours,
WILL ROGERS,
Aragon Hidalgo.

(Copyright, 1927, McNaught Synd., Inc.)

MUTE LOSES IN DAMAGE SUIT

A verdict for $344.15 was returned in Criminal Court today against a mute, Fred D. Allen, 33, Keystone street, in a damage suit brought by Maj. Z. D. Henry, army physician.

Allen testified through an interpreter, Prof. A. U. Downing, teacher in Western Pennsylvania School for the Deaf. The suit grew out a collision Deaf. The suit grew out of a collision Maj. Henry.

CITIZENS OF TODAY HAVE ADVANTAGE ON PURITANS

The Americans of today have an advantage over the Puritans, Al Hattenbach, local Frigidaire distributor, said today, in that they are able not only to eat a bounteous Christmas dinner, but also to preserve for days, if desired, the unconsumed portions of the feast. He added that the refrigeration so handy at Christmas time is merely a daily incident to thousands of housewives, who preserve food in this manner throughout the year, and who are aware that there is no method so free from trouble and worry as that which science has presented in making electricity available for the purpose.

CLUB WILL HIKE FROM AMBRIDGE TO SEWICKLEY

The hike scheduled for Sunday for the Pittsburgh Hiking Club is from Ambridge to Sewickley, a distance of about seven miles. Those participating in the hike will take train at 2:00 o'clock, Pennsylvania Station, 2.00 Federal street.

DETROIT MAN TO LECTURE HERE ON "SWEDENBORG"

A lecture by F. A. Gustafson of Detroit, on "Swedenborg, the Man and His Service to Mankind," is to be given Monday night at the New Jerusalem Temple, Sandusky and Parkhurst streets.

Jury O.K.'s 'Raw Wine' Sale

INDIANAPOLIS, Dec. 2.—(AP.)—Sale of grape juice in its unfermented state even though it may turn to wine with an unlawful content of alcohol after it is in the hands of a purchaser does not constitute a conspiracy to violate the Volstead act, according to a jury in Federal Court here.

The jury yesterday found three officials and a salesman of the United Vineyards Association of Chicago and the California Vineyards Company not guilty of conspiracy to violate the Volstead law by selling such grape juice.

The men discharged were Elmer F. Neihuhr, Carl A. Futter, Lester Hynes and J. R. Grable, officers and salesmen of the two concerns.

Significance was attached to the verdict of the jury inasmuch as the companies have sold their products throughout the country. E. C. Yellowly of Chicago, prohibition administrator for Indiana, Illinois and Eastern Wisconsin came to Indianapolis to observe the trial of the four men and said before the case went to the jury that in event of conviction action would be taken against similar operators in other cities.

ALCOHOL KILLS PHYSICIAN

Acute alcoholism caused the death of Dr. Walter F. Adams, 53, Elmhurst Inn, Sewickley yesterday, according to a report by Dr. C. K. Shaner to the Coroner.

Dr. Adams appeared at the home of Mrs. Marshall Seay, operator of a taxi service, 344 Duquesne way, Sewickley, at noon, and one of the drivers later found him in a coma. He was dead when a physician arrived. Dr. Adams formerly resided in Mercer and had been a resident of Sewickley since last July.

BLAMED 'SHINERS' ON HER, SHE SAYS, ASKING DIVORCE

Her husband came home one night, intoxicated, with both eyes blackened; and when he awoke next day he accused her of discoloring them, Mrs. Eleanor I. Doerspike, Arch street, testified in her divorce action against George C. Doerspike in Common Pleas Court.

PRESIDENTIAL POSSIBILITIES BUSY DENYING THEY WILL RUN . . . . . By Rube Goldberg

AND SO THE RACE NARROWS DOWN TO THE OTHER 8,264,705 POSSIBILITIES WHO ARE GETTING READY TO DENY THEY ARE RUNNING BEFORE ANYBODY KNOWS THEY ARE RUNNING.

RG

Pulse Felt in Many Places

IT IS a mistake to think that the pulse may be felt only at the wrist. It may be felt in any superficial artery—for instance, at the temple, in the neck, or behind the ankle, on the inner side.

Fiction Page

Book Dusting in British Museum

THE 3,000,000 books in the library of the British Museum stand on 53 miles of shelves, and 30 people are empolyed to keep them dusted. Even then it is reckoned that each book gets dusted only once in 18 months.

The LOVELORN

By BEATRICE FAIRFAX

(Continued From Page 1, This Section)

Ann's Mind Becomes Battle Ground of Emotions as She Considers Bill

lives in which nothing that happened today hadn't happened yesterday also, and wouldn't happen tomorrow again.

Of course shed go to Ernest Brooks' studio, and yet? . . . Then as if making up her mind for her, a taxicab chauffeur, a man whom she remembered Ernest had hired for one of their previous expeditions when the roadster was laid up for repairs, stepped up to her respectfully.

"You're Miss Hastings, aren't you? Well, Mr. Brooks said I was to call for you."

The sense of luxury, of being waited on and served so perfectly, was irresistible. Georgie's last doubts dissolved. She stepped into the cab, was driven away before the curious and critical eyes of people she knew.

Let them wonder, let them whisper! They'd be glad enough to exchange places with her if they could!

The cab pushed its way tortuously through the rush-hour traffic. It halted at last before a big square red building that was somehow disappointing. Georgie had thought Ernest Brooks had lived in a much grander place.

She went up, up, up to the fourteenth floor, walked down an echoing corridor and turned the handle of an old-fashioned bell. As she did so, she was angry at herself, because her heart was beating too fast. She was just a little afraid. Ernest Brooks and herself—they lived in different worlds, had had different experiences. Instinctively she felt he had no great respect for her, only an admiration of her charms.

A Japanese servant bowed her in and that was rather wonderful, of course. And down the hall wall came a man in a flowered dressing gown, smoking a cigaret in a long holder . . . Ernest himself.

She followed him into the big high room, past a disordered bedroom and a tiny kitchen. She looked up at the tall ceiling, at the skylight, at the bare furnishings of the place, in which a davenport and an English settee seemed likeinsignificant objects. A huge easel looked like an instrument of torture to her imagination with its levers, cross-bars and framework.

"Sit down. Cleo will have some tea in a minute. Well, how are you?"

He was smiling at her, showing his white strong teeth, almost his best feature.

"I'm tired, Ernest."

"Poor little girl! It was so sweet of you to come. I was afraid that sister of yours. . ."

"What?"

"Oh, I'll offend you."

"No, you won't."

"I was going to say that with her old-fashioned ideas, she might ruin one of the finest spirits I've ever met."

His eyes found hers in a level look. She resented the slur against Ann, but even more than that, she was pleased by his compliment in spite of its vagueness. One of the best things about Brooks was the interesting quality of his compliments. The next moment the Jap came in with tea—in a cocktail shaker.

CHAPTER XIV.

GEORGIE was sitting very still now, in a chair on the model's stand. Squinting his eyes, at a considerable distance from her, Ernest Brooks was sketching her.

To be sketched by a real artist—that was an experience—she felt almost like a celebrity.

And she had drunk a little hesitantly, two cocktails that made her feel that life was a charming and rather wonderful thing, and she was a charming and rather wonderful person.

She sat very still, listening to him, while he flung out fragments of talk. She did not understand a good many of the things he said, and supposed them very profound.

"Ordinarily, on that model stand, I'm not bothered by clothes," he muttered at last.

"Clothes?"

"Yes, nude models, of course. And how scared you'd be if I were to suggest that to you!"

"I wouldn't be scared, only I wouldn't do it."

He nodded good-humoredly. "Comes to the same thing in the end. Well, I'm not objecting. You can put on an overcoat if you like. I'm sketching your head, my dear!"

And when he spoke that way, she wondered if he even liked her. He kept her wondering—it was one of his fascinations, perhaps the most important of them, that she was never very sure of anything about him. Now Ann would have been different. She would have been clear from the start, would have had decided opinions, and held to them. But then, Georgie concluded, everyone couldn't be Ann. Besides Ann was prejudiced — old-fashioned, just as Ernest said.

She remained where she was another half hour, refused another cocktail wisely, since her head was already swimming the least bit, and then was startled at seeing him throw down his pencil.

"I can't get you. You're too subtle for me. I guess you were made to be loved, not drawn."

She had no answer for that, but she jumped down from the model's stand and ran to look at his drawing. To her it seemed wonderful indeed that anyone could catch her likeness with just a few strokes.

But as she peered at it, he caught the coarse, fibrous paper in his first, and suddenly crumpled it into a ball.

"Oh, why did you do that? It was wonderful!"

"Because I'll make some real drawings of you some day. I'll paint you in oil—that's the only way to catch you."

He was frowning now, and staring across the room, almost as if he didn't know she were there. But as she started to move past him, his hand sped out and caught her hand, and he looked down at her. They frightened her a little those eyes, for they were intense and dark and burning.

To Be Continued.

Yankee Sauce

Cream ½ cup of butter and add gradually 1 cup powdered sugar, beating constantly. Dilute 1 tablespoon of cornstarch with 2½ tablespoons of cold water and add gradually to 1 cup of boiling water, placed in a saucepan on the range. Again bring to the boiling point and let it boil until the liquid is clear. Combine the mixtures, stirring briskly, and flavor with 1 teaspoon of vinegar and 3 tablespoons of sherry flavoring. Especially good with steamed berry pudding.

Merely Margy, An Awfully Sweet Girl

Story by Lloyd Mayer — By John Held, Jr.

"My dear, I went on the OLD-fashioned PARty last night! It was POSitively perVERted, no less, because you see I sort of had a DATE with NOIsy, my dear, and I was SIMply RIPping because it got to be HALF past EIGHT and he hadn't showed UP, so when ARab called up and asked me to go to the MOvies or something I said I'd aDORE to. Well, my dear, on the WAY over to the HOUSE WHO should ARab collect but this strange bimbo, PHWHEN, who I am honestly JUST too TIRED of, my dear, because he is practically ALways wanting me to do SOMEthing with him and I actually can't aBIDE his BROOKlyn ACcent, my dear. Well, ANYways, it seems that ARab had known all aLONG that NOIsy had this DATE with me and he had deLIB'rately horned IN on it to get NOIsy's GOAT and brought along this strange PHWHEN person to get MINE—can you BEAR it, my dear? Well, ANYways, when NOIsy finally arRIVED on the scene we all went to the MOvies toGETher and ARab HONestly ACted like NOTHing HUman, my dear, because he kept making the FOULest WISEcracks you've ever HEARD! F'r instance he asksed me for a DATE next WEEK and when I said he could see me WEDnesday he said 'I thought that was PHWHEN'S day!' REALly, my dear, I NEARly had hysTERics because I mean I ACtually think ARab is SIMply SCREAMing when he gets GOing only I simply HATE to LAUGH at his JOKES, my dear, because they are practicably ALways just these PUNS which are the LOWest form of WIT or something, do you know what I mean?"

LOVE'S EMBERS by Adele Garrison

Absorbing Sequel to "Revelations of a Wife"

Philip Veritzen's Interest in Lillian Underwood Grows

IT WAS not until I reached the sidewalk in front of Lillian's hotel that I found the solution of Philip Veritzen's persistent sounding of the personal note in this outing which he had planned, and of which I had insisted that Lillian make a third. He simply was indulging himself in a small-boyish desire to "get even" for some fancied slight. It was as if he were saying to me: "Aha! you have made me ridiculous by demanding your friend's presence, now I shall make you feel as absurd as I can."

For an instant I was furious enough to balk incontinently at entering the Veritzen limousine. Then common-sense gripped me, and I reminded myself that after all I was Philip Veritzen's employe, even if a valued and high-salaried one, and that he had summoned me to a business conference. I had scored on the point of insisting upon Lillian's presence when he had proposed going to a Westchester inn for dinner and our business interview. Surely, with Lillian beside me, I could afford to ignore any petty attempt to confuse me which he might make. That such a course would annoy Mr. Veritzen more than anything else I could do, I was sure. He was like a small boy who gloats when his teasing finds a mark, but sulks when his shafts apparently glance harmlessly off unnoticed. As I followed Lillian into the limousine, I decided that I would let nothing mar the perfection of the day's outing for me, and that I would turn any further attempt at teasing on Mr. Veritzen's part into a condiment lending zest to the day instead of spoiling its flavor.

Not soon shall I forget that drive. Motoring is one of the things I revel in doing, and this was the extreme last word in that direction. The great car slipped through traffic as silently, in as efficient mile-covering fashion as Kaa, the giant python of Kipling's First Jungle Book, "poured himself along the road." Otto justified his employer's encomiums on his driving by selecting streets with the least traffic, and getting through the main arteries with almost uncanny skill.

Then at last we were free of the city and the crowded "bottle neck" thoroughfares feeding it—out into the open country of hills and valleys and picturesque streams which lies to the north of the great city.

I am sure that in some previous incarnation I was mountain born, for though I love the level stretches of ocean-bordered Long Island where I have lived so long, yet "my spirit leaps within me" whenever I see hills and the tumbling streams which have their sources in their summits.

There were few words spoken during the first part of the drive. All three of us have keen dramatic sensibilities, and there is no spectacle so colorful, so bizarre, so full of incident both comic and tragic as that which unrolls itself in any journey through the city of New York and the villages adjacent to it.

But when we reached the open country Lillian and Philip Veritzen, who do not care so much for the open as I do—the virus of the city is in the veins of both—began a low-toned conversation in which I did not join, although every word of it was audible to me, and I know that both were puzzled by my silence. Mr. Veritzen was questioning her concerning the apartment she had taken, and finally said: "But do you mean to stay there this summer?"

"Indeed I don't," Lillian retorted, "nor any other summer to come. I am not taking the lease until fall—they will do it over for me just before I come back, and during other summers I can arrange to sublet it."

"Where are you going this summer?" he asked next. "I really must give myself the pleasure of seeing more of you."

Lillian hesitated, oddly, I thought, and I struck into the conversation abruptly.

"Why, of course you are coming to the farm as you have every year," I said, then faltered and stopped as I saw a surprising and to me dismaying negation in Lillian's eyes.

(Copyright, 1927, Newspaper Feature Service, Inc.)

Stretch and Grow Tall

By MARIA JERITZA,
Prima Donna of the Metropolitan Opera Company and One of the Most Beautiful Women of the day.

FEW of us are satisfied with our own appearance. Perhaps this as it should be, for a certain amount of discontent keeps us striving for improvement. And in this way we progress.

Ever so many women write me, asking how they can grow taller. Being short seems to them a great obstacle to charm. Other women wish they were not so tall.

It is useless to try to get away from your type. If you are graced with a tall body do not stoop in order to look shorter. If you do, you will succeed only in looking clumsy and self-conscious. Try, instead, to carry yourself with easy, erect grace. Then you will be called queenly and will be admired for the very quality you had considered a defect.

The short woman, also, if she is wise, will learn to carry herself well. Correct posture counts for grace and symmetry. It is said that most of us are from one-half to one inch shorter than Nature intended us to be, because of our incorrect posture and cramped muscles. No matter what your height is, be sure you look 100 per cent better than you otherwise would if your movements are lithe and graceful, your carriage easily erect.

If you are still in your 'teens, you may be able to actually add an inch to your height by means of stretching exercises.

Stretching exercises are the means used by the tiger and the lion in his cage, and by your sleepy Persian cat, to keep in exquisite physical condition, despite limited opportunities for running, climbing and the wild life natural to animals.

Here are two stretching exercises, which between them, should give a pull to nearly all the muscles of your body.

Sit on the floor with your arms back of you, palms resting on the floor. Now lift your body from the floor without bending, supporting it entirely with your palms and feet.

Fling your right leg over your left, and twist your hips so that your right foot touches the floor. Return to position, supporting your body by your palms and feet. Now alternate, by flinging your left leg over your right until it touches the floor. Repeat the exercise 10 times or until you feel tired.

The second exercise consists in standing straight, with your heels two inches apart, your feet pointed straight ahead, bending your head backward on your neck as axis, then bending forward with your knees straight until your finger-tips touch the floor. Repeat this exercise also 10 times or more.

(Copyright, 1927, by Premier Syndicate, Inc.)

Better Icing results from SWANSDOWN

SWANSDOWN Powdered Sugar makes icing success certain and simple. Simply mix SWANSDOWN with a little milk, add flavoring if desired, and spread. Its creaminess outlasts the cake. Will not harden or crack. Baking cakes becomes much simpler with the icing problem solved the SWANSDOWN way. Also makes delightful, fresh, creamy candies in a jiffy. A variety of recipes on each box. Your grocer has it.

The R. C. McAteer Company
Pittsburgh, Pa.

YOU ALWAYS SUCCEED WITH SWANSDOWN

SWANSDOWN® Powdered SUGAR

OUR PURE CANE SUGAR Contains no Corn Starch or other Adulteration

Granny Goose

THE FUNNIEST BOOK

THE world has waited nearly three centuries for another Mother Goose. Here it is. The most whimsical, nonsensical, good-sensical, laugh-provoking, memory-coaxing jingles, with joyous pictures in color. It cannot be compared to any other jingle book.

With 95 books for boys and girls of all ages, the Volland line is filled with answers to your gift questions. Ask your dealer for Volland juvenile books. He has them, or can get them for you at once.

THE P. F. VOLLAND COMPANY
Joliet, Illinois

Petot's

536 SMITHFIELD ST.
OPEN SATURDAY NIGHT

Giving you inside facts about the shoe business!

The finest footwear and smartest styles for women are made in Brooklyn, N.Y.

—so are Petots'

We have gone to Brooklyn for footwear in an effort to again raise the standard of quality and dainty design made possible in a community where the finest is procurable. It is our belief that it is impossible to produce finer footwear and retail it at $6 than that we provide for you this season. Small profits, cash and carry, tremendous buying power of many stores and expert buying has worked wonders for you. Now Brooklyn adds its quality to this accomplishment.

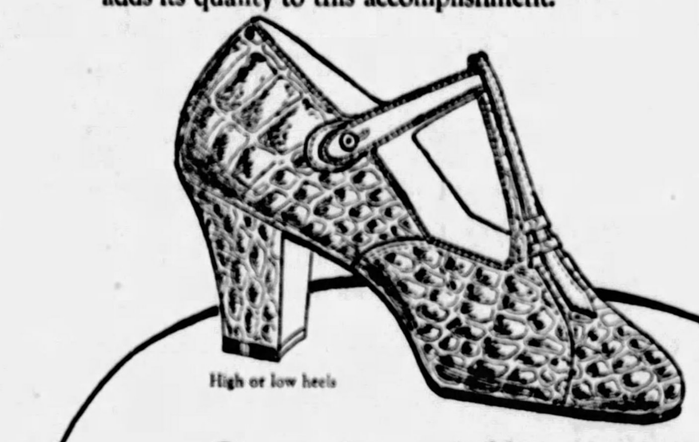

High or low heels

Genuine Alligator! a good example

Try to match these at less than $10 or $12

—remember that they are genuine alligator in natural tan shade. In four styles.

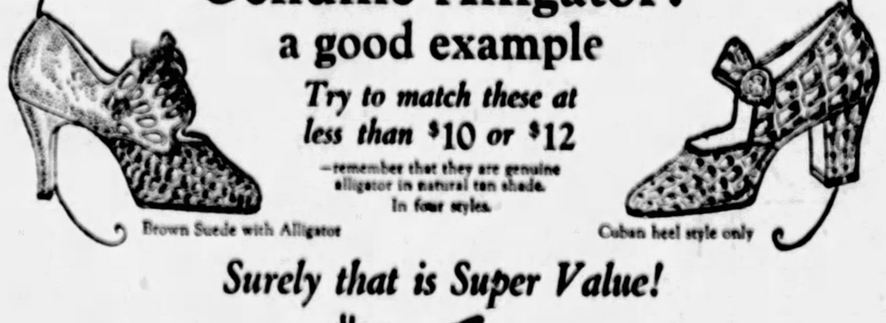

Brown Suede with Alligator — Cuban heel style only

Surely that is Super Value!

Finest Quality We Ever Offered!

The alligator styles are only excellent examples of what we are offering this season in quality. We have beaten all our own records in value giving and that is remarkable!

$6

It has never been done before!

Never before have we quoted comparative prices in our advertisements but these shoes are so easily compared that we believe you can and will check our statement. Please do so and then remember that this is but an example of our offerings.

Petot Shoe Co.

536 SMITHFIELD ST.
OPEN SATURDAY NIGHT

One Price $6 — One Price $6

Advertise Your Wants in The Sun-Telegraph

Fine Fur Coats

Originally $298.00 to $450.00

$245

Nearly 100 better-grade Fur Coats—bought at great concessions especially for Founder's Day Sale—also others from our own higher priced stock—one or two of a kind,

Fine *Hudson Seal Coats
American Broadtail Coats
Bronze Caracul Coats
Cocoa Squirrel Coats
Natural Nutria Coats
Black Caracul Coats
Ocelot Leopard Coats
Scotch Mole Coats
Natural Panther Coats
Jersey Muskrat Coats
Tropical Seal Coats
Moire Pony Coats

*Dyed Muskrat.

—Fur Store, on Fifth Floor.

Store Hours: 9 A. M. to 6 P. M.—Not Open Any Saturday Evening Before Christmas

THE ROSENBAUM CO.

"THE STORE AHEAD" | SIXTH, LIBERTY AND PENN | PHONE ATLANTIC 4500

THIS IS PAGE 1 OF OUR 4-PAGE ADVERTISEMENT—READ EVERY PAGE!

FOUNDER'S SALES

The Greatest Selling Event of the Year—Rosenbaum Quality Merchandise SOLD AS CLOSE TO COST AS SOUND BUSINESS PERMITS—a Time to Fill Every Christmas Gift Need at Savings of 25% to 50%

New Fur-Trimmed Winter Coats

Specially Priced

$45.00
$65.00

Women's and misses' handsome fur-trimmed coats of soft, suede finished fabrics with smart fur collars and cuffs. Beautifully silk lined and interlined. Newest styles—newest colors.

—Coat Shop, Sixth Floor.

Spanish Type Shawls

Specially Priced

$7.95

Heavy Crepe de chine and deep callat fringe, hand knotted. Beautifully colored embroidered designs—54 inch square. A real Christmas Gift.

—Street Floor.

Special Hand-Painted Scarves

Specially Priced

$2.59

Full width Chiffon and Georgette scarfs hand painted in beautiful colors.

—Street Floor.

Special Gift Ribbon Novelties

Specially Priced

95c

Large vanity bag, shoe trees and garter sets. Puff and powder box. Puff and garter sets. All boxed.

—Street Floor.

Women's Novelty Handkerchiefs, a box

Specially Priced

59c

Regular 75c novelty handkerchiefs for women. Three in a box and nicely arranged.

—Street Floor.

Men's Fine White Cotton Handkerchiefs

Specially Priced
6 for

65c

Good grade of cotton handkerchiefs with ¼-in. hems. 18c each. Special sale.

—Street Floor.

Men's Silk Pongee Handkerchiefs

Specially Priced
3 for

$1.00

Good grade of pongee with colored drawn thread. Exceptionally nice Christmas Gifts. Regularly 50c each.

—Street Floor.

Men's Pure Silk Umbrellas

Specially Priced

$6.75

Regular $10.00 pure silk, tight roll umbrellas with P. W. or Opera handles.

—Street Floor.

$5 and $10 Models of Smart New Hats

$3.85 & $5.85

For Debutantes, Young Women and Matrons

Only in the Founder's Day Sale will you find models of hats of this distinctive charm and smartness, featured at these remarkably low prices! Styles for every occasion. Felts, fabrics, velvets and metallics. In black and the new bright shades. Large and small head sizes.

—Millinery, Fifth Floor.

Junior Misses' Fur-Trimmed Coats

$24.00

Smart Fashions for Young Misses Who Know What's What in the Mode.

Latest styles and newest shades in these Tweed, Velour, and Bolivia cloth coats. The majority are trimmed with appropriate furs and all are tailored properly, lined and interlined. Sizes 13 to 15.

—Seventh Floor.

Smart New Dresses for Women and Misses

Special for the Founder's Day Sale

$15.45

Just in time for Christmas parties, theater, bridge, dance and gay at homes. Also smart new dresses for the office and school room. Popular styles in the wanted shades and black. Dresses that have the smart little distinguishing style notes that mark them new—flares, pleats, two-piece styles, etc.

—Girls' Dept., Seventh Floor.

Women's and Misses' Exceptionally Good Dresses

$23.45

Dresses of Much Higher Worth, Special for Founder's Sale.

Lovely youthful models in Georgette, Canton Crepes, Black and Blonde Satins, the fashionable Chiffon Velvets, Chiffon, and new Print Satins.

—Dress Shop, Sixth Floor.

Junior Misses' Tan Calf Oxfords

Specially Priced

$3.95

Excellent Shoes for Growing Girls — Comfortable and Smartly Styled — Correctly Fitted by Footwear Specialists.

Tan calf blucher oxfords with strong, sturdy soles and rubber heels. Girls will like their smart appearance and comfortable fit. Trimmed with neat perforations. Appropriate for school or dress. Sizes 11½ to 2.

—Girls' Shoes, on Third Floor.

Novelty Dress Flowers

Specially Priced

79c

Regular $1.75-$1.50-$1.00 novelty dress flowers. Large assortment of imported and domestic styles.

—Street Floor.

Sale! Regular $2.00 Leather Novelties

$1.00

Assortment of leather novelties cigarette cases, wallets, luggage tags, key cases, etc. Christmas gifts at definite savings.

—Street Floor.

144 Strings of Gold Pearled Beads

Specially Priced

$1.39

Full length 60-inch knotted pearlised beads of medium size. Special price and very attractive.

144 Strings Pearl Beads

Specially Priced

$1.00

60-inch strands of simulated pearl beads, knotted. Also 60-inch knotted crystal like full cut beads.

—Street Floor.

Men's $3.50 Kid House Slippers

Specially Priced

$3.00

Give Dad a pair of these comfortable tan kid slippers in opera or Everett style. Made with turn sole and rubber heels.

—Third Floor.

Gift Stationery in Cedar Chests

Specially Priced

$1.39

Beautiful red cedar chests, 7½x12 inches, fitted with lovely writing paper in several smart shades with envelopes to match. Just 300 of these.

—Stationery, on Balcony.

Sterling Silver Flower Centers

Specially Priced

$12.69

Beautiful sterling silver flower centers for the table, charmingly designed in plain or hammered effect. Make delightful gifts for the home.

—Silverware, on Street Floor.

Girls' Fur-Trimmed and Tailored Coats

$18.75—$23.75

Specially Priced Coats for the Founder's Sale.

Extra good selection of specially priced Velours, Chinchillas, Polaires, Tweeds, and Downy wools trimmed with French Beaver, Beaverette, and Opossum. Lined and interlined. Sizes 7 to 16.

—Girls' Shop, Seventh Floor.

Girls' Coats—Special for Founder's Day

$10.75—$12.75

Good Looking Coats of Real Quality at Reduced Prices.

Chinchillas, Velours, Bolivia, Polaires and Tweeds in all good shades, trimmed with fur collars and cuffs. Sport or Dress. Lined and interlined. Sizes 7 to 14.

A Founder's Sale Special Feature—Extra Value

—Girls' Shop, Seventh Floor.

Regular $10.00 Opera Pumps of Patent Leather

$8.50

With graceful high heels. A very dressy shoe that is smart for afternoon, street or informal evening wear.

Also, Regular $12.00 Lizard Calfskin Pumps, in black or tan. Fashionable for all daytime wear. Beautifully fashioned on graceful, tailored lines.

A splendid selection of the season's most popular styles and leathers. Featured for Founder's Day Sale at

$8.50

—Women's Shoes, on Third Floor.

Special! Girls' Dresses Velvets—Wool Plaids—Silks

$5.90 & $6.95

For the Young Miss 8-14 Yrs.

One and two-piece effects in silk crepes, wool crepes, velvet combinations, all velvet and wool plaids.

Smart Frocks for Girls 7 to 14 Years

$3.90

Wool jersey, wool crepes and velvet combinations in all pretty shades and touches of handwork.

—Girls' Shop, Seventh Floor.

Infants' and Tots' New Appareling Low Priced

Mothers! A splendid opportunity to purchase well-made, needed garments for babies and tots at remarkably low prices.

Baby Buntings of eiderdown, lined with domet flannel; ribbon trimmed..... **$2.75**

Tots' Philippine Dresses, all handmade; cute styles for boys or girls. Infants' to 2-year sizes..... **$1.85**

Babies' Hose of Rayon, wool and cotton. White only. Sizes up to 4 years..... **39c**

Tots' All-Wool French Spun Jersey Dresses, hand finished and hand smocked. 3 to 6 years..... **$2.95**

—Infants' Wear, on Seventh Floor.

1000 New Hand Bags Special for This Sale

$1.98

Usual $3.00 Values

An extraordinary selection of fine bags in the latest styles and best shades. Pouches, Backstraps, Underarms and Novelty Styles. Calf, Lambskins, Sharkskin and novelty leather. Black, brown, tan and fancy shades.

—Street Floor.

Boys' All-Wool Suits and Winter Overcoats

Regularly Priced $15.00 up to $20.00

$12.45

Boys' 4-Piece Suits—2 pairs of golf knickers, vest and coat. 6 to 16 years. Splendidly tailored **Overcoats**. 6 to 16 years.

Boys' Lumberjacks — famous Scheuerman make. Regularly $6.95. Sizes 6 to 18 years—now..... **$5.95**

Boys' Caps with unbreakable visor. Regularly $2.50. Special..... **$1.49**

Boys' Felt Hats in tan, grey and brown..... **$3.45**

—Boys' Clothing, on Fourth Floor.

Store Hours: 9 A. M. to 6 P. M.—Not Open Any Saturday Evening Before Christmas

THE ROSENBAUM CO.

"THE STORE AHEAD" | SIXTH, LIBERTY AND PENN | PHONE ATLANTIC 4500

FOUNDER'S SALES

Men's "Kayser" Fabric Gloves

$1.00

Genuine doubletex chamoisette gloves of imported fabric; one-button style. Splendid for gifts.

—Gloves, Street Floor.

Men's Wool-Mixed Union Suits

$2.35

Made by a famous maker of long staple cotton and wool yarns. Long sleeves, ankle length. All sizes.

—Men's Furnishings, Street Fl.

Boys' 35c Hose, Special

25c

3 Pairs 85c

Heavy corduroy ribbed stockings; fully reinforced. In black. Sizes 7 to 11.

—Hosiery, Street Floor.

$1 "Westcott" Pure Silk Chiffon Hose

79c

3 Pairs $2.25

Semi-fashioned of extra fine gauge. Lisle toe and heel. All colors and sizes sizes.

—Hosiery, Street Floor.

Youths' Long 2-Trouser Suits and Overcoats

Regularly Priced $30.00 to $35.00

$22.95

Two and three-button and double-breasted styles. Outstanding colors, superb workmanship and fine tailoring. Sizes 13 to 20 years.

Youths' Winter Overcoats—big, comfortable coats that you will ordinarily find to cost $7 to $12 more. Tailored to perfection, of excellent woolens that will give splendid wear. Sizes 13 to 20 years.

—Boys' Clothing, on Fourth Floor.

3-Piece Carving Set—Special

$6.98

"Universal" make. A beautiful set, with stainless steel blade. Boxed for Christmas gifts.

—Silverware, Street Floor.

150 Handsome Wrist Watches

$5.95

Six-jewel, lever movement in gold-filled and nickel case. Attractive styles. The ideal gift.

—Jewelry, Street Floor.

Pretty Rhinestone Evening Bags

$1.98

Limited number of these sparkling rhinestone bags with white or black backgrounds. Founder's Sale Special.

—Jewelry, Street Floor.

Silver-Plated Vanity Cases

$1.79

Fitted with compact, powder, rouge, lipstick, coin holder and mirror. Lovely gifts.

—Jewelry, Street Floor.

$1.00 Assorted Jewel Scissors

50c

Blunts, plain cutters or barber scissors; gilt handles. Assorted sizes.

—Notions, Second Floor.

Novelty Rubber and Rubberized Aprons

Regularly 75c to $1.00

49c

Well made aprons, large and medium sizes, in fancy patterns.

—Notions, Second Floor.

Sale—1,200 Books Popular Fiction, Each

50c

Stories of mystery, love, adventure, etc. —by well-known authors. Regularly 75c and up.

—Books, Balcony.

SALE! FASHION PARK OVERCOATS AND SUITS

Nationally Famous Quality Clothing at Savings of ¼, ⅓ and Even More!

$45.00, $50.00 and $55.00, Fashion Park Clothing at $35

$60.00, $65.00 to $75.00, Fashion Park Clothing at $45

Men! This is probably the most important sale of brand new high-grade clothing in the year. Nationally famous Fashion Park Overcoats and Suits—setting the pace for style—quality—distinguished by superb woolens and finest custom tailoring. Undoubtedly it's the opportunity of the year to purchase fine clothing. Many of our patrons are choosing two and three Fashion Park garments at the substantial savings made possible by Founder's Sale Prices.

—Men's Clothing Store, on Fourth Floor.

Unquestionable Quality
Distinctive Style
Exclusive Woolens

Fashion Park Suits are to be had in the new Copley, Senior Notch and Broadtown Models — Fashion Park Overcoats in the new Tubor, Swagger and Raglan Models.

100 Home Pencil Sharpeners

85c

Chicago pencil sharpeners for home, office and all commercial use. Each one boxed.

—Stationery, Balcony.

Imported 400-Day Clocks—Special

$11.75

Imported clocks, requiring one winding in 400 days. Gold-plated frame; weights encased in glass—domed top.

—Clocks, on Street Floor.

$3.50 "Nemo-Flex" Combinations

$1.95

Four or five styles, with heavy elastic inserts, boned front and back. For short and tall figures.

—Corsets, Third Floor

75c Bandeaux and Bandettes

45c

Many popular styles, made of lace, rayon and figured batiste.

—Corsets, Third Floor

Children's Fleece-Lined Gloves

69c

Of chamoisette — warm and comfortable. White, grey and brown. Sizes 1 to 7. Regularly $1.

Men's New Felt Hats

$3.95

Snap brims and new curl brim, overcoat shapes. Full array of the season's best colors. Regularly $5.00 and $6.00.

—Men's Hats, Balcony.

Boys' $4.50 & $5.00 Blucher Shoes

Sizes 1 to 6, $3.95

Sizes 11½-13½, $3.45

Tan elk, winter weight blucher shoes. Full toes, rubber heels.

—Shoes, Third Floor.

Smart Novelty Suits for Little Boys

Regularly $4.95 to $6.95

$2.95

For little boys of 2½ to 10 years. All wool, in middy, Oliver Twist, lumberjack and flapper styles. Full lined pants.

$3.45 to $3.95 Lumberjacks—Full cut garments in bright colors and plaids, all-wool, knit bottoms. Sizes 4 to 16 years. Special, $2.89.

Boys' $1.95 Two-Piece Flannelette Pajams—Of good quality flannelette, in fine stripes and checks. Sizes 10 to 18 years. Special, $1.29.

—Boys' Section, on Fourth Floor.

Men's $1.65 and $2.00 Fine Broadcloth Shirts

Priced at Unusual Savings!

$1.29

Gifts that men will appreciate! Well tailored shirts of long, staple, highly lustrous yarns that will wear well. Collar-attached and neckband style. White only.

Men's Fancy Pajamas

Values to $3.50 **$1.85**

Full cut, well-made pajamas of madras, broadcloth and mercerized cloths. Coat and middy styles. All sizes.

—Men's Furnishings, on Street Floor.

4000 Men's New Silk Ties

Regularly Sold for $1.00 and $1.50

79c

High-grade four-in-hands, made of the finest domestic silks. Beautiful patterns—rich colorings. Just the thing for a man's Christmas gift!

Men's Mufflers, $1.00

Men's silk crepe mufflers of exceptional quality. Printed and embroidered designs on white, tan and grey grounds. Men will welcome these as gifts.

—Men's Furnishings, Street Floor.

Delightful Bath Salts at Founder's Day Prices

Beautifully Packaged in Crystal Jars—Welcome and Attractive Gifts

95c

"Les Jours de Louis Quatorze"—5-lb. rainbow colored jars of refreshing bath salts of the favorite bouquet odor.

45c

"Les Jours de Louis Quatorze"—bath salts, contained in water carafe design. Assorted odors.

95c

Night Set, in novelty dog and cat designs, containing delightful bath salts.

—Toilet Goods, on Street Floor.

Men's Handsome, New Lounging Robes

$15.00 Value—Bought Specially for This Day's Selling!

$10.00

Richly brocaded Rayon lounging robes, at a record-breaking low price. Beautifully tailored with satin shawl collar and cuffs. Appealing patterns and colorings. Small, medium and large sizes.

Men's Handome Rayon Lounging Robes, $7.95

Beautiful rayon robes in jacquard figures. Satin shawl collar. Cord and tassel to match.

—Street Floor.

Children's Silk Gowns, Costume Slips, Combinations

Heavy quality silk crepe de chine Gowns, Costume Slips and Combinations, neatly trimmed with fine lace. Flesh and white. Sizes 6 to 14 .... **$2.84**

Costume Slips, bodice and built-up style. In flesh and white. Sizes 6 to 16 years. Also French combinations lace trimmed. Sizes 6, 8 and 10 years. **$1.84**

Children's Costume Slips and Combinations of Seco, trimmed with fine lace edge. Flesh and white. Sizes 6 to 14 years..... **$1.00**

Children's Nainsook Gowns—Fine quality nainsook gowns, lace trimmed. Also crepe gowns in plain or floral patterns. Sizes to 14..... **$1.00**

—Street Floor.

Charming Silk Negligees Make Appreciated Gifts

Specially Priced for Founder's Day

$9.85

Of beautiful quality crepe de chine, trimmed with fringe or fine laces. Also black satin negligees and figured glosheen, trimmed with contrasting materials. Remarkable values!

Women's Quilted Satin Robes, cut on generous lines with long shawl collar, side tie and silk girdle. Seco lined. Black, rose and copen. **$7.55**

—Negligees, on Third Floor.

48-inch Walnut-Finished Chest With Sliding Tray

The gift that many a young girl is hoping for this Christmas. To hold her own best party frocks, and some are thinking of the "hope" chest, illustrated below.

$19.50

Regularly Priced $30.00

48-inch chest, finished in a good walnut tone, and made with dust-proof lid. Moth and dust-proof. An especially well-made chest.

54-inch Colonial Red Cedar Chest

$21.50

A well-built chest of the preferred red cedar, in an attractive Colonial design. Reinforced lid and corners; made with tray.

—Ninth Floor.

Store Hours: 9 A. M. to 6 P. M.—Not Open Any Saturday Evening Before Christmas

THE ROSENBAUM CO.

"THE STORE AHEAD" | SIXTH, LIBERTY AND PENN | PHONE ATLANTIC 4500

FOUNDER'S SALES

Child's Fiber Rocker

With Pretty Cretonne Seat

$3.79

A particularly well made chair of good fiber closely woven. Made to stand a lot of rough and tumble wear. A low priced gift for Santa's collection.

—Ninth Floor.

Rubber-Tired Doll Carriage

Large and Exceptionally Strong

$2.55

Will hold the large sized doll a little girl might have. Made with adjustable hood, and so much like a real live baby's carriage that any little girl's heart will go pit-a-pat when she sees it beside her tree.

—Ninth Floor.

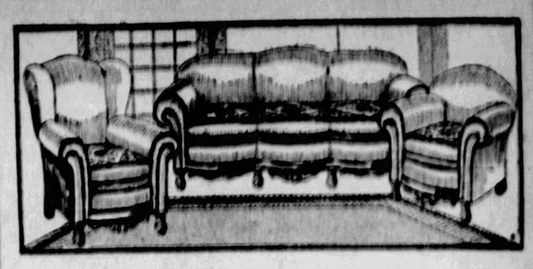

3-Pc. Living Room Suite

**All Mohair Covered—
Open Stock Design—
Regularly Priced $349**

$255

The greatest value we have ever offered. New and massive carved ball foot design—heavy carved serpentine frames. Deep soft seats. High backs. Large comfortable arms. Covered allover with 100% mohair. Choice of taupe rose, burgundy, blue mist, grey mist, and brocaded taupe rose. Reversible cushions of frieze. Separately: Sofa, $127.50; Armchair, $63.75; Wing Chair, $63.75.

Note particularly: All webbing construction. Selected moss (no tow). Nachmann springs in cushions. Full moss edge trimmed. Double stitched edges. Frames are glued, blocked and dovetailed; finished antique mahogany.

—Tenth Floor.

$9.50 Room Lot Wall Paper

$6.50

Living room and hall papers in good designs that are used in the best homes. An exceptional Founder's Sale opportunity.

—Ninth Floor.

Rayon Faille and Satin Rayon Pillows

$1.89

Large size pillows at reduced selling. Made in attractive color combinations with large size flower applique.

—Ninth Floor.

Sunfast Damask Special

$1.35

50-inch material in a wide variety of colors and attractive designs. Excellent draperies for every day use. Regularly $2.25.

—Ninth Floor.

Ruffled Curtains—Set

$1.35

Excellent quality French Marquisette; wide ruffles. Ivory and ecru. Adds a well-dressed look to your bedroom.

—Ninth Floor.

Printed Satin Crepes—Special

$2.69

New line of printed satin crepes with dark background and beautiful floral designs; also 39-in. silks for dresses.

—Second Floor.

New Printed Crepes—Special

$1.75

New Spring Prints on early showing. Dark shades in many color effects and allover designs.

—Second Floor.

Spanish Embroid'rd Guest Towels, Each

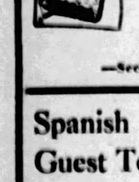

79c

Extra fine grade of cream linen hand embroidered and scalloped. Available in a large variety of patterns.

—Second Floor.

Crash Linen Bridge Set

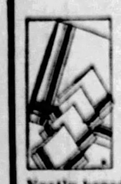

95c

Extra good quality of pure linen in attractive designs. 1 36-inch cloth and 4 napkins to match. Neatly boxed and very useful.

—Second Floor.

Fine Tientsin Chinese Rugs in Three Room Sizes

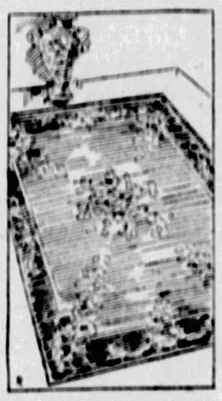

$279

9x12, 8x10 and 10x13 Feet

Exceptionally fine qualities, rugs that were woven of the finest wools. In gold, rose, blue, taupe and mulberry colorings. Excellent rugs for the home gift.

77 Scatter-size Persian Rugs

$22.50

Formerly $34.75 and $39.75

Finely woven Orientals such as Hamadans, Mosouls, Baluchistans and other beautiful pieces. Taken from our regular stock. This collection offers a fine selection of gift rugs. Various sizes.

—Eleventh Floor.

40-inch Celanese Voiles—Special, a yd.

$1.00

Plain or printed Celanese voiles, $1.59 and $1.85 values. Guaranteed Celanese yarns.

—Second Floor.

36-inch Printed Novelty Rayon

59c

1928 Printings of new and novel designs. High grade of novelty rayon.

—Second Floor.

Jr. Combination Game Board

79c

Twelve different popular games can be played on this board, such as India, checkers and many others.

—Ninth Floor.

Large Metal Toys—Choice

$1.00

Good sized pieces a boy will delight in. Dump Trucks, Wrecking Cars, Auto Bus — just like life-sized ones.

—Ninth Floor.

The Darling "Bubbles" Doll Famous Effanbee Baby

$4.65

A Much Higher Priced Doll, Special Tomorrow

Founder's Sales bring this popular baby doll at a generous saving so that every little girl can own one. Every "Bubbles" Doll has a golden heart necklace, and its face and hands can be washed with soap and water like a baby's. Beautifully dressed. One of the biggest doll values we have ever seen.

—Ninth Floor.

Priscilla Sewing Cabinet

$6.50

$8.00 genuine walnut cabinet, in antique brown finish. Splendidly finished. Made with convenient tray.

—Tenth Floor.

Decorated Phone Stand and Stool

$12.75

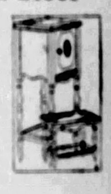

Beautiful parchment finish with smart decorative painted design. Has disappearing writing tray. Regularly $20.

—Tenth Floor.

300 Prs. Wool Mixed Blankets—Special

$3.79

Soft finished fluffy cotton and wool mixed blankets, with large block plaids of white and blue, rose, hello, tan, grey and gold. Size 66x80-inch.

—Second Floor.

Solid Rayon Bed Spreads—Special

$7.98

A new design of heavy custom made rayon, with large brocade flowered pattern and mottled border. Size 88x108-inch. Rose, blue, gold, hello and green.

—Second Floor.

Combination End Table & Book Rack

$4.95

A very much favored combination of end table and book rack, finished in red and green with Chinese decorations.

—Second Floor.

Rayon Damask Table Scarf

$1.00

Very good quality. Fine finish. Size 12x50. An ideal gift. Take advantage of the savings.

—Second Floor.

54-in. Dress Plaids Special Price

$2.25

Light weight pure wool plaids for dresses and separate skirts. Color combinations of brown, green, navy, wine, grey and others.

—Second Floor.

59c-$1.49 Coat and Dress Flowers

Specially Priced for Founder's Sale

39c

Violets, mums, shaggy styles, cluster effects and boxed flowers. Fine values.

—Street Floor.

Women's $1.50, $1.75 and $2.00 Novelty Fabric Gloves

Specially Priced

95c Pair

Of extra fine chamoisette with beautiful embroidered cuffs in 10 different styles. Kip seams and Bolton thumbs. In gazelle, doeskin, oyster, elk, squirrel and ficelle. Sizes 5½ to 7½.

Imported Real Kid Gloves

Regularly $3.95 to $4.95 **$3.15**

"Rose" cuff and other beautiful effects. Perfect in fit and workmanship.

Children's Fleece-Lined Mittens

Regularly $1.50, at **$1.19**

Brown cape leather—warmly fleece-lined. Fur tops.

—Gloves, on Street Floor.

36-inch White Irish Poplin, yd.

55c

Burton's fine grade of white Irish Poplin. Our regular 69c values. Limit 12 yards to a customer.

—Second Floor.

36-inch Sport Satin Prints—Special, yd.

79c

A very fine quality satin with beautiful floral effects. Very popular for sport wear.

—Second Floor.

Two New Wooden Toys—Choice

85c

Goosey Gander and the Whirling Clown, two new toys every little girl and boy will want Santa to bring.

—Ninth Floor.

Mechanical Train Outfit

59c

Locomotive, tender, coach and 4 sections of track. A real boy's gift at a very small price.

—Ninth Floor.

3,600 Pairs Women's Full Fashioned Silk Hose

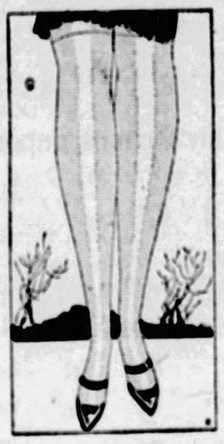

Regularly $1.65 and $2.00

$1.35

3 Pairs $4.00

Finest grade, strictly finest quality. Pure silk from top to toe. *Chiffon or Service weight.* All are 42 and 45 gauge, fully reinforced. Every wanted street and evening shade. All sizes. Remember, these are the regular $1.65 and $2.00 grades!

—Hosiery, on Street Floor.

Certified Bargain Basement Founder's Sale Features

Charming New Millinery

Special Founder's Sale Feature

$2.88

- New Velvet Hats
- New Felt Hats
- New Velour Hats
- New Metallic Hats
- New Satin Hats
- New Brocaded Hats
- New Beaded Hats

Many hats in this special group are copies of beautiful French models. Every desirable and wanted color and combination.

All Head Sizes For Every Woman

Dresses—Founder's Sale Special

Extraordinary Values for Misses, Women and Stout Women

TWO GROUPS—

$6.75 **$9.85**

Satins Chiffon Velvets Crepes Georgettes Combinations

The color range embraces everything you will see this season—this is a group of the very newest styles, fabrics and shades.

Women's Sizes 36 to 42
Misses' Sizes 16 to 20
Stout Sizes 14 to 50

Women's Felt Moccasins

69c

Regular $1.00. Ribbon trimmed, with pompon; thick padded soles; all wanted colors and all sizes.

Women's Kid Boudoir Slippers

$1.29

Kid leather in blue, red and golden brown. Thick cushion sole — ideal gift.

Men's Kid House Slippers

$2.29

Black and golden brown in Everette and Romeo styles. Rubber heels and leather soles. Sizes 6 to 11.

Misses', Children's Felt Bootees

69c

Neatly trimmed cuffs to match. Blue and red. Heavy felt and padded soles. All sizes. Regularly $1.00.

Women's and Misses' Coats

$14.85

Dress and sport coats in woolen fabrics, fur trimmed, best colors and styles; all sizes.

—Basement.

Women's, Misses' Undergarments

44c

Choice of gowns, chemise, step-ins, bloomers. Including rayon striped voiles, sateens and nainsooks. 44c each.

—Basement.

Women's Pure Thread Silk Hose

79c

Service weight, lisle tops, reinforced toes and heels. Good assortment of colors. 24 in. boot; sizes 8½ to 10.

—Basement.

Children's Hats, Tams & Bonnets

$1.68

Velvets, felts, velours and combinations. Pokes, Off-the-Faces, Tams and Rubber back Bonnets. Up to $3.95 values.

—Basement.

Tots' and Girls' Fur-Trim'd Coats

$4.79

Woolen materials, smartly trimmed with furs, buttons, stitchery, etc. Newest colors. Sizes 2 to 6 and 7 to 14.

—Basement.

Girls' (7 to 14) Wool Dresses

$2.98

New jerseys, smart checks, fancy plaids, novelties. Dainty trimming and neat embroidery. Newest colors.

—Basement.

Tots' "Capitol Silk" Dresses

$2.98

Cunning little ruffled models in pastel shades—smart for the wee tots—2 to 6 years old.

—Basement.

Women's Leatherette Raincoats

$3.95

Black, navy, brown, etc. Good quality. Sizes 16 to 42. Fine for winter wear.

—Basement.

Women's, Misses' Undergarments

$1.95

Choice of Rayon Chemise, Step-ins, Bloomers. Beautiful high shades. Founder's Day special, $1.95 ea.

—Basement.

Infants' Chinchilla Coats

$2.87

Baby shades of pink, blue and white. Sizes 1 and 2 years.

Leggings to match, $1.95

—Basement.

Women's Blanket Bath Robes

$2.88

In various patterns and combination color effects, with cord, girdle and pockets. Regular sizes.

—Basement.

Children's Col'ed Mercerized Hose

35c

(3 pairs $1)

Fancy ribbed, in solid colors. Good quality lisle. Sizes 6 to 10. A special low price.

—Basement.

Shoes for Misses and Children

$2.59

For school or dress wear. Patents. Tans. Combinations—sturdily made. All sizes to 2.

—Basement.

Tots' Velvet Panty Dresses

$2.98

Sizes 2 to 6. With applique and embroidery trimming. Fall shades. Cute little dresses. Specially priced.

—Basement.

"Hello" the World Around

THE word "hello" became popular among telephone users soon after the telephone was invented. It is now heard in Japan, Turkey, Russia and even Patagonia.

Magazine Page

Turkeys Feathered at Hatching

BRUSH TURKEYS, natives of Australia, are fully clothed in feathers when they hatch out of the egg, and can fly within an hour of their birth.

HOW TO KEEP WELL

by Royal S. Copeland M.D.
U.S. Senator from New York

Let Us Take "Incurable" Out of the Dictionary

NOT long ago I saw some newspaper headlines that went right to my heart. Here are the words:

WARNS AGAINST WORD "INCURABLE."

DR. E. F. BOAS TELLS HOSPITAL ASSOCIATION IT SHOULD BE REMOVED FROM DICTIONARY.

Good for you, Dr. Boas!

DR. COPELAND

Who can determine for sure that an ailment is incurable? Many a doctor has had to back water from a positive statement that a given patient "cannot recover."

I know a man who retired from business at 40 because his physician said he had an "incurable" disease and would never see another well day. He lived to a strong and hearty old age. I was a pallbearer at his funeral when he died at 82.

I met an old doctor friend of mine this summer and joked him about the mistakes of doctors. Twenty years ago he told me that with great care I might live six months! Just now I have no idea of quitting inside of 20 years! Anyhow, he missed his guess already by 19 years and 6 months.

In his address before the American Hospital Association, Dr. Boas is reported as saying:

"In the present state of medical knowledge, the pronouncement of the sentence incurable on a patient places a serious responsibility on the physician and implies a greater knowledge than he possesses. The acceptance of the verdict by the patient and the community not only cruelly quenches all hope, but checks every further effort at physical rehabilitation.

"Yet how frequently such diagnosis is mistaken," the doctor continued. "Not infrequently an incurable can be restored to comparative health and economic usefulness, and in many instances, properly directed efforts will serve to prolong life and relieve pain and discomfort."

Of course the verdict of incurable is frequently a home-made decision. Because the patient has not yielded to treatment, the family has accepted the case as hopeless. On this account the doctor who might help has not been consulted.

It isn't good sense to give in and settle down to the drab life of hopelessness. No matter what is wrong with you, it is a good idea to check up on the situation occasionally. Medicine is a progressive science and, as time passes, some of the ailments now considered hopeless will be readily curable.

My attention has been called to a recent discovery which seems to indicate that high blood pressure can be overcome. If this is true, it is but another proof that a "hopeless" condition is not so hopeless after all.

Don't lose heart. No matter what is wrong, some hard-working scientist may hit upon a means of relief. Keep in touch with your doctor and never give up hope.

Answers to Health Queries

G. O.—Q. My husband has enlarged veins in his legs. What causes this and what can be done for it?

A. Varicose veins due to undue exertion, such as long standing, for instance. Bandaging or wearing an elastic stocking during the daytime should be helpful. If the trouble is very painful and of long standing, operation may be necessary.

(Copyright, 1927, Newspaper Feature Service, Inc.)

WHAT'S the ANSWER?

1. What famous composer lost his mind when he was in his forties and later died in an insane asylum.
2. What are two calendars used by Western European nations since the time of Julius Caesar?
3. What city is sometimes known as "Auld Reekie"?
4. From what two plants does most of our sugar come?
5. Who were Hero and Leander?
6. What German general wrote "Germany and the Next War"?
7. Across what river is the Assouan Dam?
8. What are sponges?
9. In what sport is the term "stymie" used?
10. Who was the first president of the Irish Republic?

The answers to these questions may be found in tomorrow's paper.

Here are the answers to yesterday's questions.

1. Helium, the non-inflammable gas now used for filling airships, was discovered in the sun before it was known on earth. It was discovered in the sun in 1868 by the spectroscope but was not found anywhere on earth until 1895.
2. We cannot go to Mars in an airplane because there is no air between us and Mars. An airplane requires air to hold it up.
3. Sappho, poetess of Lesbos, is called the Tenth Muse.
4. Count Leo Tolstoy wrote "Anna Karenina."
5. The Temple of Diana, at Ephesus, is one of the "Seven Wonders" of the ancient world.
6. William Shakespeare is the author of the expression, "Caviar to the general."
7. Linen is made from flax.
8. The dynasty of the Japanese empire claims an unbroken reign of 16 centuries.
9. "In Xanadu did Kubla Khan A stately pleasure dome decree." These lines are from "Kubla Khan" by Samuel Taylor Coleridge.
10. An embargo is a stoppage of seizure of ships or merchandise by sovereign authority.

(Copyright, 1927, King Features Synd., Inc.)

(Advertisement.)

ARE YOU a "TOXIC"

Nerves that Shriek!

Nothing is quite so maddening as those cases of "nerves" that make you feel as if you could "jump out of your skin." They are the curse of thousands of people and in the end make them invalids for life. Most cases of nervousness are due to a toxic or poisoned condition of the system, the result of a half-dead or sluggish liver. When the liver goes "limp", as it frequently does under modern living habits, it fails to cleanse the blood of the poisons formed in food waste. Then a poisoned condition of the whole system, with heart, nerves and blood vessels affected. The liver occasionally needs a little help. Nothing better for this as medical men know, than a little ox gall. Ox gall has been found to be a natural stimulant for the liver and therefore for health in general. The genuine pure ox gall is to be had, dainty and tasteless, in the form of Dioxol tablets. Each tablet represents 16 drops of pure ox gall and costs less than 2c each at good druggists. To be sure of getting the genuine, look for the name Dioxol and picture of ox's head on the package.

At All May's Drug Stores

The Sun-Telegraph Fifteen Cent Pattern

5941

A STYLISH DAYTIME FROCK.

Jersey or wool crepe would be very desirable for this style.

The pattern is cut in seven sizes: 34, 36, 38, 40, 42, 44 and 46 inches bust measure. A 38-inch size will require 2¼ yards of 54-inch material together with ⅝ yard of contrasting material for facing on collar, revers, and belt. The width of the dress at the lower edge with plaits extended is 1⅝ yards.

COUPON.

This pattern will be sent on receipt of 15 cents (silver or 3c and 1c stamps). Make number, name, address, etc., plain. Send to Pattern Department, The Pittsburgh Sun-Telegraph, Pittsburgh, Pa.

No. 5941. Size.....

Name .....

Street and No. .....

City ..... State .....

No Liberty in Free Love Pacts, Says Fay King

By FAY KING

HOW anyone can believe free love is better than marriage I cannot understand.

I have known several couples who entered into unions of freedom from marriage, but in every case I observed that one of the two loved the other enough to wish for marriage and the other did not love enough to marry.

There has seemed to me to be very little so-called freedom in these arrangements.

For such an agreement demands a double amount of attention and devotion to convince the pair that as much love exists as would be expressed by a marriage ceremony.

Henpecked husbands are happy compared to the man who fears to break with a woman to whom he is not married.

And they have good reason to fear. For the woman who delights in defying convention will not shrink from notoriety.

A neglected wife will meekly and mildly retire into her shell of memories and suffer anything rather than bare her broken heart to the world.

But the abandoned mistress actually longs to wave her love life in the public prints.

I have known an abandoned "love" mate to leave no stone unturned tracking and hounding the man who left her. Yet, I remember the time she flauntingly announced how much happier they were than married people, because they were both free to leave any time, without any trouble.

A marriage that ends in divorce was at least begun with a love that was willing to take eternal vows before God and man.

But a free love union is entered into with the thought of ultimate separation. It does not even leave the memory of vows meant to last until death—when they were made.

Marriage is the most profound proclamation that a man and a woman can make to the world of their sincere love for each other.

If they have no right to marry, they have no right to love.

If they have the right to marry and prefer not to, it means only one thing—they do not love each other enough to marry! And expect when they meet that real some one else some day, to be more easily rid of this one.

MEDITATIONS of a MARRIED WOMAN

by HELEN ROWLAND

MIXED GRILL

ALL MEN should be grateful to Eve for discovering the first authentic alibi—"Temptation."

* * *

The only infallible way to tell real love from the imitation, is that the first ends in a sigh and the second ends in a yawn. And, by that time, it's too late.

* * *

HELEN ROWLAND

"Turning in" your old husband for a new one is becoming almost as popular a custom in smart society as "turning in" your last year's car for this year's model. But, alas, no matter how good his condition, they don't allow you anything on him.

* * *

Beauty Parlor: A charm-dispensary, where women are bound together in an inviolate pact for the conquest of men, and where every woman comes face to face with her own soul.

* * *

Marriage is the soothing sedative, which sends a man's emotions into an artificial coma, from which nothing but the fire-alarm of jealousy can arouse them.

* * *

Faithfulness to the woman you love, doesn't consist in resisting temptation, but in passing it by without even recognizing it.

* * *

Oh yes, blood will TELL! And there's nobody like your own dear blood relations, to tell the Boy Friend, your real age, your little failings and all your other pet secrets, which he might otherwise never have suspected!

* * *

A girl no longer expects a man to remember the color of her eyes. She feels that he is very romantic if he can remember the color of her stockings.

* * *

A man's love is not quite dead, dear heart, until he tells you that you will always be "a beautiful memory."

(Copyright, 1927, King Features Syndicate, Inc.)

TOMORROW'S HOROSCOPE

THE configurations for this day point to much liveliness and possibly unusual and unforeseen activity. There may be an undue measure of turmoil and excitement, with but little return for the commotion.

It might be advisable to subdue the latter and segregate the workable plans from those born of upheaval and excitement, submitting to the stabilizing influence of Saturn for future constructive effort. There is the germ of success and prosperity in such moderate behavior.

Those whose birthday it is may anticipate a very lively and adventurous year, which may be turned to advantage by calm and deliberate management and quiet development of plans born of the inciting initiative and enterprise. But it may be well to keep matters under a steadying hand, for future constructive efforts.

A child born on this day may be lively and full of initiative, skillful and restless, acting under stimulus of nervous energy. But it should submit to the steadying influence of Saturn, when it may rise to prominent position.

Notable Nativity: Gilbert Stuart, American portrait painter.

(Advertisement.)

How To Relieve Cough or Cold In 2 Minutes

To cut short a cold or cough due to a cold and prevent complications, nothing gives such quick and delightful relief as Aspironal, a liquid cold remedy, medicated with the latest scientific remedies that are used and endorsed by the highest medical authorities.

Every druggist is authorized by the manufacturer to refund your money while you wait at the counter if you cannot feel relief coming in two minutes. Relief means: clears the head; relieves the congestion in the nose and throat; checks the excessive flow of mucus; banishes the dull, frontal headache and that chilly, creepy, achy feeling that attends a cold.

Quickest and best relief for catarrhal croup and children's "choking-up" with phlegm at night. Price 50c and $1.00. Get relief or get your money back.

WHITE HOUSE COFFEE
The Flavor is Roasted In!

BLUE GOOSE AFG

GRAPEFRUIT

The world's standard for perfection of flavor, sweetness, size. Brimful of flavorful juice. Look for the Blue Goose label on the skin of each fruit. Blue Goose fruits and vegetables are uniformly the best.

AT YOUR DEALER'S

For the Lovelorn

By ELEANOR GALE

Reeney

DEAR MISS GALE:

I have been reading the lovelorn for quite sometime and think you give splendid advice. Now Miss this I am asking you to answer quite a few questions for me. Is it proper for a girl to accept a ring from a gentleman who is no more than a friend? This does not mean an engagement ring. What kind of a speech should a girl deliver to the guests that are invited to her birthday party. If it is a relative that is holding the party for the girl, how should she thank her? And should she thank her before the guests or when she gets a chance of seeing her alone? Should a girl ask someone to introduce her to a gentleman she is anxious to meet?

REENY

Don't accept jewelry from a man to whom you are not engaged. Speeches aren't at all necessary at such a party. Why bother to make one at all? Thank your relative when you are alone. Just tell her how much you enjoyed the party and how kind it was in her to entertain for you. Let the man seek the introduction.

Artist's Friend

DEAR MISS GALE:

I hope you will find room in your department for this answer to the person who signs his letter "Sparky." For "Sparky" I am sure you did not tell the nice girl, the one in whom you are interested, that you had kissed 19 girls. Why, man alive, what kind of a nice fellow are you? Of course you are not nice enough for that twentieth girl. If she can find a man who does not kiss 19 girls before he asks her for a kiss he will be worthy of a nice girl like your twentieth girl, but in my opinion you are not a bit better than any girl of the 19 that you asked to kiss and you should not try to go with the girl who would not kiss you, and should be careful not to let her get to care for you because you are not good enough for her.

ARTIST'S FRIEND.

Since your letter is addressed to a correspondent, I shall not comment on it.

THE ROSENBAUM CO.

"THE STORE AHEAD" | SIXTH, LIBERTY AND PENN | PHONE ATLANTIC 4500

FOUNDER'S SALES

The Famous Westinghouse Electrified Sewing Machines

Saturday and Monday

Regular Price $110

$79

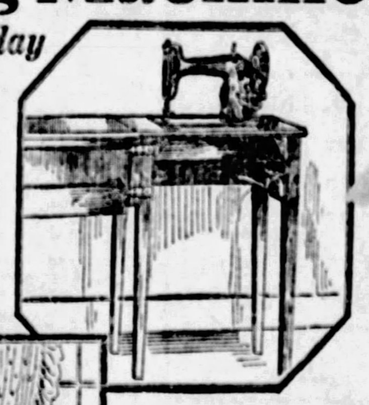

A Beautiful Piece of Furniture When Closed

Imagine! A sewing machine built like a piece of fine furniture of satin finish walnut. A machine which when closed looks like a beautiful little desk. You can use it as a console table, a radio stand, a coffee table or for a dozen other purposes.

An Efficient Dependable Machine When Open

A machine built by a maker famous for many years for quality of product. A machine embodying all the newest features and one very seldom offered at a price so low as this. Runs four hours for one cent, sews evenly, smoothly and without effort.

The Greatest Opportunity We've Seen in Months!

One of the greatest features of this great sale. A clear saving of $31.00 on a machine you know is good and one that we can guarantee. An event possible only through long planning, only because the manufacturer co-operated so heartily, only because this is the great Founder's Day Sale. We expect a tremendous demand for these machines. While extra salespeople and extra space have been provided we advise early shopping for greatest comfort.

Liberal Allowance for Your Old Machine

$3 Down—Balance in Convenient Monthly Amounts

Read These Facts

—Made with built-in Westinghouse motor.
—Powerful direct drive, always sure.
—Built-in headlamp for greater sewing ease.
—Built-in knee control, nothing on the floor to give an untidy appearance.
—Easy to control, for knee control responds to slightest pressure.
—Case of satin finish walnut veneer in graceful design.
—Easy to thread, easy to use, sews a perfect lockstitch.

Complete With Full Set of Attachments and a Complete Guarantee

Mail and Phone Orders Filled While Quantities Last.

STORE HOURS: 9 A. M. TO 6 P. M.

THE ROSENBAUM CO.

"THE STORE AHEAD" | SIXTH, LIBERTY AND PENN | PHONE ATLANTIC 4500

FOUNDER'S SALES

Not Open Any Saturday Evening Before Christmas

Dorthy Dean Shopping Bureau—Phone ATlantic 4500.

Roll Top Bread Boxes—Enameled

$2.75

Extra heavy charcoal tin, nicely enameled and stenciled. Spotlessly white with glass nobs.

Bathroom Fixtures Nickel Plated

35c

All accessories—to equip the bathroom
Wall Tumbler Bracket
Wall Soap Dish with Brush Rack
Towel Rack
Paper Rack

The Rosenbaum Special Floor Wax

2 for 69c

Two one-pound cans of our real floor wax, that gives a real shine to hardwood floors.

Bathroom Stool

79c

White enamel stool, made for real service. Metal that will not rust.

—Eighth Floor.

Recepto Kitchen Garbage Container

$1.29

White enamel, with galvanized insect and foot pedal to lift the lid.

—Eighth Floor.

Folding Step Stool

79c

A sandy little stool with steel rods bracing each step. Well seasoned and sturdy.

—Eighth Floor.

Wear-Ever Aluminum—Founder's Sale Specials

$3.00 Round Double Roaster, $2.35

$2.25 Double Boiler, 1½-quart, $1.75

$3.50 Wear-Ever Aluminum Tea Kettle $2.75

Four-qt. size, extra heavy quality.

45c Mountain Cake Pan, 35c

$1.50 family size Colander, $1.00

Carpet Sweepers, Special

$2.95

Metal case, four rubber tired wheels and bristle brush protractor guard.

—Eighth Floor.

Special Glass Pie Server

$1.25

Glass pie dish with fancy nickel frame, that is presentable at the table.

—Eighth Floor.

Special Willow Clothes Basket

$1.00

No. 3 size, of good grade willow, with full braided top and one that will last.

—Eighth Floor.

Special Pancake Griddles

19c

Pancake griddles, made of wrought steel with cold handles. Sizes 8 or 9.

—Eighth Floor.

Polar Ware—The Triple Coated White Enamel Kitchen Utensils

At Founder's Sales Prices

Triple-coated enamel on a steel base, one of the best wearing materials made for cooking utensils. These are guaranteed to give good wear.

2-Quart Size Coffee Pot—triple-coated..... $1.49
4-Cup Teapot—triple-coated..... $1.10
9-Quart Oval-shape Dishpan—will fit any sink..... $1.39
5-Quart Teakettle—triple-coated..... $1.89
1½-Quart Double Boiler—triple-coated..... $1.39
Waterless Cooker—triple-coated..... $2.49

—Eighth Floor.

The new HOOVER

It BEATS... as it Sweeps as it Cleans

As Low as $6.25 First Payment

Hoover Service in Your Home Means a Clean House Always

The Hoover Cleaner needs no introduction. The housewife needs no urging to have a Hoover Vacuum Cleaner.

The little pine needles will drop from your Christmas tree—and be whirled out of sight by the subtle urge of the Hoover Vacuum, Spick-and-Span Always—!

—Eighth Floor.

Palley White Enamel Steel Cabinets, Bread Boxes, Etc.

Cabinets—No bolts, no rivets. With attractive glass knobs, plate mirrors.

Size 14x17x5, $3.98. Size 14x20x5, $4.98.

Enamel Bread Boxes, 98c & $1.19

Palley white enamel, with rounded corners and nicely stenciled. Two sizes.

Galvanized Window Refrigerators

Sliding doors and shelf. Two sizes, 22 inches and 26 inches in length. $1.79 and $2.79.

White Enamel Flour Can, $1.10

25-lb. capacity, nicely stenciled.

Sani-Vent Lunch Kit, $1.69

Nickel trimmed hot and cold vacuum bottles. Strong satchel shaped lunch container, with leather strap.

—Eighth Floor.

Mantel Mirrors

$7.95

Mirrors for the buffet or mantel, three openings, nicely etched ends. A gift for the family. Size 15x18.

—Eighth Floor.

Special Pictures, All Subjects

$1.25

Spring Song, Flowers, and all types of pictures, colorful and generally cheery.

—Eighth Floor.

Lustre Tea Sets, Japanese China

$5.00

A lovely set for a gift. In beautiful color combinations. Fine grade.

—Eighth Floor.

31-Pc. Kitchen Set, American Porcelain

$1.69

Plain ivory body, in hostess shape. A good set for kitchen use.

—Eighth Floor.

Metal Base Table Lamp

$8.98

Ornamental bases of verde green or bronze finished metal. Complete with parchmentized shade.

—Eighth Floor.

Plant Stands of Heavy Metal

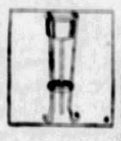

$1.19

In attractive green or red finishes, with 10-inch pan to match. A very special price.

—Eighth Floor.

32-Pc. Luncheon Set, Blue Willow Pattern

$4.98

Service for six persons, in attractive blue willow ware, English porcelain of a good grade.

—Eighth Floor.

100-Pc. Dinner Set, American Porcelain

$13.98

Pretty gold band on scalloped edge. This set gives complete service for 12 persons.

—Eighth Floor.

Electric Corn Popper, Special

98c

Something that is real fun for the long winter evenings, and has the minimum amount of bother.

—Eighth Floor.

Special Polychrome Console Mirrors

$3.50

Best plate glass. Size 27x11. Console style. An unusually good saving.

—Eighth Floor.

Combination. Set Broom and Mop

79c

Special enamel handle broom and 14-oz. mop with polished handle.

—Eighth Floor.

Special Enameled Combinets

89c

White steel porcelain with cover and bailed handle. Nicely enameled.

—Eighth Floor.

Special Nickel Bread Trays

85c

Nickel-plated on brass bread trays. Nicely designed and appropriate for a Christmas gift.

—Eighth Floor.

Crystal Glass Relish Dish

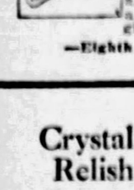

$1.29

Assorted patterns in relish dishes of crystal glass, made with nickel-plated frame handles.

—Eighth Floor.

Gas Heating Stove, Special

$2.95

Gas stove, with blue steel body—nickel trimmings and all-copper reflector.

—Eighth Floor.

Betty Bright Cooking Utensils of Pure Aluminum

Values Up to $1.50

The well-known Betty Bright Aluminum that gives service and satisfaction.

Specially Priced

89c Each

6-Qt. Teakettles
6-Qt. Cooking Kettle and Cover
8-Qt. Preserving Kettle
3-In. Lipped Saucepan 1, 2 and 3 quarts
14-Qt. Dishpans
Family size Round Self-Basting Roaster

White Mountain Refrigerators at Special Founder's Day Price

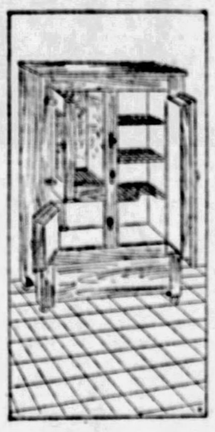

"The Grand Model"

$24.50

Three Retinned Wire Shelves Three-Door, Side-Icer Style

Insulated with solid cork. Constructed by the tongue and grooved process. Exterior finishing golden oak. Duplex ice grate and provision chamber lined with galvanized iron and enameled.

—Eighth Floor.

"Star" Adjustable Register Shields Low Priced in This Sale

Steel finished, in black enamel, and adjustable from 10 to 19 inches. Distribute heat evenly.

Floor Shields, $1.10 **Wall Shields, 59c**

Air-O-Health Cloth Window Ventilator—Metal frame that fits into your window. Finished in baked mahogany. Size 11x39..... 2 for $1.00

Wooden Frame Cloth Window Ventilators—Sizes 10x27 and 15x37..... 39c & 49c

Metal Frame Ventilators — Diamond E metal. Good grade. Priced..... 65c to $1.10

Canister Sets in new Duco colors, red, blue, yellow, green..... 95c set

—Eighth Floor.

Special Semi-Venetian Mirrors

$14.75

Mirrors for the buffet and mantel. Beaded gilt edge with high lights. Three openings—size 8x17.

—Eighth Floor.

Special New Console Mirrors

$2.50

New mirrors of best plate glass with polychrome frame and 12x22 size.

—Eighth Floor.

Special Georgette Bed Lamps

$3.50

Covered with georgette and lined with silk. Lace and silk flower trimming. All colors.

—Eighth Floor.

Special Nickel Bread Trays

85c

Nickel-plated on brass bread trays. Nicely designed and appropriate for a Christmas gift.

—Eighth Floor.

Nickel-Plated Waffle Iron

A Gift All the Family Will Like

$5.29

Highly nickeled finish, and complete with cord and socket. A pleasing shape for table use, and one that will make delicious golden brown waffles.

—Eighth Floor.

Nickel Frame Casserole, Special

$2.49

Attractive frame with dish and decorated cover, for real hot dishes. An addition to the table.

—Eighth Floor.

12x18 Plate Glass Mirrors for Bathrooms

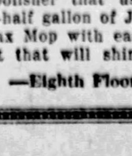

$1.79

In assorted colors of Blue, Green and Grey. Very special for this occasion.

—Eighth Floor.

Napanee Kitchen Cabinet

Oak, White or Grey

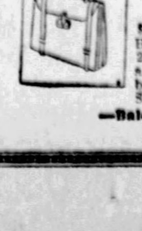

$39.75

A 40-inch cabinet, equipped with utility sliding board, wire rack, flour bin, spice jars and a 32-piece dinner set. An especially fine cabinet for this low price. How about a gift to mother?

—Eighth Floor.

Special Georgette Bed Lamps

$3.50

Covered with georgette and lined with silk. Lace and silk flower trimming. All colors.

—Eighth Floor.

Crystal Glass Relish Dish

$1.29

Assorted patterns in relish dishes of crystal glass, made with nickel-plated frame handles.

—Eighth Floor.

Galvanized Ware at Special Founder's Day Prices

A variety of useful household articles in this durable galvanized iron, at good savings.

Galvanized Garbage Can, $1.00
Corrugated and galvanized iron 14 gal. lon capacity. Tight fitting cover, drop handles, etc.

Galvanized Garbage Can, 21 gallons, $1.69

Galvanized Water Bucket, 10-qt., 23c
12-quart size, 29c
A good size for general household use. Well made pails.

Galvanized Kitchen Garbage Can, 59c
Useful size for holding refuse while cooking is in process; 8-quart size.

Steel Rubbish Burner $2.98
For burning all kinds of rubbish without littering the yard.

—Eighth Floor.

A Westinghouse Percolater Set

Only $28.95

Value $48.00

A limited number of the beautiful non-automatic Loving Cup Westinghouse Electric Percolator Sets have been secured for sale at this extraordinary price. The set consists of a nine-cup coffee percolator urn, a large tray and creamer and sugar. A practical Christmas gift.

MISS SIGOURNEY J. FRUSH, *Noted Home Economist,*

is now here to demonstrate the efficiency and economy of cooking with Westinghouse Electric Appliances. Ask her to explain the million dollar Spencer thermostat.

—Eighth Floor

Mirro Pure Aluminum Ware Seven Good Specials

A dependable, serviceable aluminum that is noted for its wearing quality.

2-Quart Coffee Percolator—With frame guard handle..... $1.95

3-Quart Mirro Tea Kettle—Special welded spout..... $2.98

Round Double Roaster—Self-basting ventilator, steam vent and drip rack..... $2.39

6-Quart Strainer Kettle—For straining vegetables..... $1.79

Cake Spring-form Pan and Decorating Set..... $1.00

Cooky Baking Set—Includes baking sheet and four assorted cookey cutters..... $1.00

Mountain Cake Pan—10-inch size, each..... 35c

—Eighth Floor.

Special Semi-Venetian Mirrors

$14.75

Mirrors for the buffet and mantel. Beaded gilt edge with high lights. Three openings—size 8x17.

—Eighth Floor.

Special New Console Mirrors

$2.50

New mirrors of best plate glass with polychrome frame and 12x22 size.

—Eighth Floor.

Special Georgette Bed Lamps

$3.50

Covered with georgette and lined with silk. Lace and silk flower trimming. All colors.

—Eighth Floor.

Electric Reversible Toaster

$2.49

Highly nickel plated with cord and 2-piece plug. Will toast two pieces of bread at one time.

—Eighth Floor.

Dutch Blue Kitchen Clock

$3.25

Delft Dutch pattern in kitchen clock with decorated dial plate, pendulum and 8-day wind.

—Eighth Floor.

Hartman's Waste Food Receiver

$1.29

A well made aluminum receiver, fitting over the drain pipe, and catching the smallest particles.

—Eighth Floor.

$6.95 Hat Boxes for Women

$5.00

Regular $6.95—in dull finish, with good grade of lining, hat form. A gift suggestion.

—Balcony

$6.00 Week-End Cases for Women

$4.50

Black Fabricoid, made over wood and construction with three inside shirred pockets. To be had in all sizes. Reg. $6.00.

—Balcony

Johnson's Electric Floor Waxer and Polisher

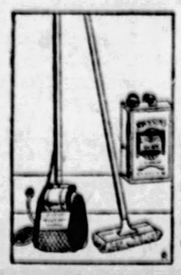

$24.00

For Founder's Day only—An electrical floor waxer and polisher that usually sells for $42.50. One-half gallon of Johnson's Liquid Wax, and Wax Mop with each Polisher. A Cristmas Gift that will shine for years to come.

—Eighth Floor.

Cowhide Leather Brief Cases

$3.75

$5.00 high grade Brief Cases with 2 pockets, lock and straps for books or music. Special sale.

—Balcony

Men's $22.50 L'ther Traveling Bags

$16.50

Extra good grade of leather, special for sale. Black and tan in popular 18-inch size. A real Christmas gift.

—Balcony

"Japana," the New Finger Mop

$1.35

The furniture polisher for good surface treatment, and a mop that goes into the corners.

Japana Polish 4-ounce size, 21c 12-ounce size, 39c

PATRICIA PITT'S SPRIGHTLY COMMENT ON PITTSBURGH SOCIETY HAPPENINGS

With Holiday Dates Pre-Empted, Society Now Takes Days Preceding Regular Yuletide Season

NOW that all the dates of the holiday season are pre-empted, social leaders are beginning to take those days immediately preceding the Christmas holidays.

Henry H. Wittmer, of the Hotel Schenley, has taken the night of December 14 for a dinner dance he will give in honor of Suzanne Trimble, debutante daughter of the Harcourt Newell Trimbles, of Beechwood boulevard, in the Longue Vue Country Club. Very few of the school set will be home in time for this event.

Another mid-December date has been taken for an entertainment in honor of the popular Suzanne. Mrs. John Stephenson Patterson, of the Hotel Schenley, will give a bridge luncheon on December 12.

Suzanne returned Wednesday from Philadelphia, where she shared honors at several parties for Mary Dempster. Mary came out in the East last spring. Suzanne, by the way, also attended the Army-Navy game in New York.

Mrs. Trimble will present her daughter to society, as you know, at a tea dance to be given on Christmas Eve in the University Club.

Suzanne is an Ogontz School girl. She has traveled extensively on the Continent, and during the past three summers she has lived in Europe with her family.

* * *

The second bud of the week is Elizabeth Nicholson, daughter of the John Hancock Nicholsons, who is making her bow this afternoon at a tea her mother is giving in the Twentieth Century Club. The debutante is receiving with her mother and two sisters, Mrs. Frank R. Stoner, Jr., of Sewickley, and Mrs. Robert McEldowney, of Johnstown, before the fireplace of the club drawing room. Palms and cibotium ferns are used in decorating the room, fragrant with the numerous gift bouquets of the debutante.

Elizabeth is wearing a distinctive two-piece frock of apple green transparent velvet. The long blouse of the gown is embroidered with silver, which ornaments the small velvet hat completing her costume. During the afternoon she will carry different gift bouquets.

Mrs. Nicholson is wearing a gown of blue crepe Elizabeth, trimmed with lace of a darker shade; a blue panne velvet hat, and a corsage of yellow roses.

Smart sophistication characterizes the frock being worn by young Mrs. Stoner. The upper part of the gown is of rose velvet, slashed near the waist line to form long, narrow points. The lower part of the gown is of black velvet. A black velvet hat completes her costume. For her flowers she has chosen a Colonial bouquet.

The debutante's other sister, Mrs. McEldowney, is wearing a satin crepe frock of golden brown and a velvet hat of darker tone than the gown.

Tea is being served in the reception room, the card room and the dining room of the clubhouse. Here yellow chrysanthemums and cibotium fern in great profusion are seen.

The hostess has as her aides Mrs. Harry S. Nicholson, Mrs. Herman G. Veeder, Mrs. Henry C. McEldowney, Mrs. William L. Monro, Mrs. Charles D. Marshall, Mrs. T. Coleman Ward, Mrs. Howard Hale McClintic, Miss Carrie Cavitt, Mrs. Marcus W. Stoner, Mrs. Norwood Johnston, Mrs. Taylor Allderdice, Mrs. John J. Kennedy, Mrs. Harris Ewalt Wainwright, Mrs. William E. Schmertz, Jr., Mrs. Wilson McCandless, Mrs. James D. Munroe, Mrs. Stephen Stone.

Elizabeth's aides are, of course, sister buds. They include Anne Louise Marshall, Anne King Scott, Mary Mellon McClung, Florence Wainwright, Janet McKinney, Marjorie Babcock, Elizabeth George, Florence Carroll, Frances Fitzgerald and Suzanne Trimble.

* * *

Mrs. Louis A. Brenneman and her daughter, Verna, of Amberson avenue, have been in New York for several days.

* * *

Mrs. Edgar McC. Balsinger, of Ellsworth avenue, has been the guest of Mrs. R. D. Beatty, of Cleveland, who is stopping at the Barclay, New York.

* * *

Sewickley Valleyites have some really beautiful country to hunt over, and a number of them take the keenest delight in the chase that sends them speeding over the hills on the Heights. Tomorrow, the Hunt Club down there is to have an extra hunt to round off the season. The length of the run depends on the weather, and if it is fine, the hunt will start at 2 o'clock from the Hilltop Church for a long run. Unfavorable weather will change the meeting place to the clubhouse, for a much shorter run. Mr. and Mrs. John Ormsby Burgwin are masters of the hunt.

At the end of the chase, the hunters will be entertained at dinner by Mrs. Robina Kirk Quinby in the home of her parents, the David M. Kirks in Blackburn road, Sewickley Heights. The guests will include both riding and associate members, and dancing will follow the dinner.

* * *

Announcement has been made of the marriage of Miss Catherine Rodgers, daughter of Mr. and Mrs. F. H. Rodgers, of Lawrenceville, and Lawrence Daniel Blumer, Jr., son of Mr. and Mrs. Lawrence D. Blumer of Etna, which was solemnized Thanksgiving morning at 10 o'clock in St. Mary's Catholic Church by the Rev. P. J. Gallagher. Miss May O'Connor was maid of honor and Joseph R. Rodgers, brother of the bride, was best man. The ushers included Henry Rodgers, Jack Vollmer and Harry Green. Mr. and Mrs. Blumer are motoring in the East.

* * *

Mrs. G. Roy Johnson, member of McKinley Chapter, O. E. S., will be hostess next Wednesday night at a card party in the O. E. S. Temple, South Highland avenue, for the benefit of the temple fund. Euchre, "500" and bridge will be played.

* * *

The active chapter of Mortarboard, of the Carnegie Institute of Technology, will hold its annual bridge party tomorrow afternoon in Forbes Hall.

* * *

Plans have been completed for the dance recital to be given tonight by the Pittsburgh Athletic Association in the club gymnasium, for the benefit of the North Side explosion victims. The cast is limited to 10 young dancers, with Miss Agatha Gillen in charge. Among the numbers will be the "Fire Dance," "The Masque," "Bohemian Trio," Hungarian and Russian dances, "Spanish Dance," and Miss Gillen's "Gypsy" number.

Mr. and Mrs. N. Cahen of State avenue, Coraopolis, announce the engagement of their daughter, Miss Rosella Cahen, to David Whitman of Pittsburgh. Miss Cahen attended the New England Conservatory of Music and Mr. Whitman is a graduate of the University of Pittsburgh.

* * *

Mr. and Mrs. William C. Ludwig, of Bennett street, celebrated the twenty-fifth anniversary of their wedding last Saturday in their home with a dinner. Mr. and Mrs. Ludwig were married in Pittsburgh and for the past 14 years have lived in Homewood. Their children are Mrs. Lillian Letrich, William J. Ludwig, Carl Edwin Ludwig and Herbert Ludwig.

* * *

A tea for members of Scabbard and Blade, honorary fraternity of the student R. O. T. C. at Carnegie Tech, will be given tomorrow by President Thomas S. Baker in his offices. He will be assisted by Mrs. J. G. Taylor and Mrs. J. C. Arrowsmith. Other guests will be officers of the military department and Miss Jean Roy, Miss Alice Bright, Miss Mildred Young, Miss Jeannette Fulmer, Miss Dorothy Roy, Miss Jean Mather and Miss Alice Harding, recently elected honorary cadet officers of the R. O. T. C.

* * *

Mrs. William C. Dierks, of Edgewood, has announced the engagement of her daughter, Miss Elizabeth Dierks, to John O'Hara Anderson, son of Mr. and Mrs. James M. Anderson, of Forbes street.

* * *

The Kappa Gamma social fraternity of the University of Pittsburgh will hold an informal benefit dance tomorrow night in the Edgewood Club. Miss Mary Henderson is in charge of arrangements.

Patricia Pitt

DAYS OF INTEREST FACE COLLEGE CLUB

The College Club has "killed two birds with one stone," as it were, in publishing the December and January bulletins in a single issue. Both months will present to the members days of interest and entertainment beginning with today's lecture by Dr. E. N. Clopper, head of the Pittsburgh Social Agencies, who is speaking on "What Is a Community? How Can We Serve It?" Mrs. H. Lee Briney, Mrs. Bertram Herrod, Mrs. Chester Smith, Mrs. Theodore Gerwig and Mrs. Howard Talbot are the tea hostesses. Miss Agate Brown will show an unusual motion picture of her trip around the world at next week's meeting, this to be followed on the sixteenth by a "Books for Christmas" talk by Miss Emma M. Campbell. On December 20, open house will be kept and the bulletin announces "tea, visit, bridge, whatever is desired."

In January Mrs. Henry Hornbostle will show her own collection of shawls and give a talk about them: Miss Mary B. Gilson, consultant in industrial relations, will speak; Dr. Ransom E. Somers will talk on "Earthquakes and Volcanoes" and the last meeting of the month will be given over to the disdiscussion committee of which Mrs. Louis K. Manley is chairman.

* * *

A chorus of 40 children sang for the Outlook Alliance yesterday afternoon at its meeting in the Congress clubhouse. It was the club's Americanization day, and the chorus was made up of pupils from the foreign classes of the Grant street school. Miss Mary E. Nolin, the principal, was the speaker.

* * *

Representatives from the Workshop for the Blind presented the program for the Brighton Woman's Club yesterday in the home of Mrs. Charles Lindsay, McClure avenue. A sale of articles made by the blind was conducted and the members contributed gifts to the Caney Creek Settlement School.

* * *

James C. Boudreau, supervisor of art in the public schools, will be the speaker at the first evening meeting of the Thomas Wightman Parent-Teachers' Association, which will be held in the school Tuesday evening. Mrs. Rose Leader Chislett will sing, accompanied by Mrs. J. H. Greene.

* * *

Mrs. Frank D. Newbury's attractive home in Briar Cliff road was filled yesterday afternoon with the members of the Epoch Club and their friends, the occasion being the club's annual guest day. Mrs. Newbury, Mrs. Charles Orchard, Epoch's president, and Mrs. E. R. Wall of the entertainment committee received the guests. Dr. Roswell H. Johnson, who spent last summer in Russia, was the speaker and gave his impressions of his stay in the land of the Soviets. Mrs. W. Paul McCandless sang, accompanied by Mrs. C. W. Reisinger.

* * *

A lecture will be given by Dr. Florence Teagarden, of the University of Pittsburgh, tomorrow afternoon in the Rodef Shalom Library under auspices of the Temple Sisterhood. Dr. Teagarden will discuss "Character—What Factors Determine It."

* * *

Oakland Chapter, Order of the Eastern Star, will hold a bake sale December 10 at the North Side Market under the chairmanship of Mrs. Mark V. Johnston.

* * *

The Ladies' Aid Society of the Passavant Hospital will precede its monthly meeting Wednesday in the First English Lutheran Church with sewing from 10 until 2 o'clock.

* * *

Christian Missions and modern industry were discussed and Mrs. Margaret Coulter sang at the meeting of the Home Missionary Society of the Perrysville Avenue Methodist Episcopal Church this afternoon.

* * *

Election of officers will take place Wednesday at the meeting of the Allegheny County Council, American Legion Auxiliary, in the Congress of Clubs.

* * *

A bake sale will be held tomorrow in the Pittsburgh Market by Theta Phi Alpha, national social sorority, of the University of Pittsburgh.

VISITOR FROM EAST

Miss Marie Downes, of Atlantic City, is the house guest of Mrs. Frank R. Fox, of Alderson street.

MISS MARIE DOWNES

THREE TIMES TO ALTAR

MR. AND MRS. CHARLES WESLEY JUSTIS

From Pecos, Texas, Charles Wesley Justis, 78, sent an advertisement to a matrimonial bureau in Springfield, O. From among five answers he selected Mrs. Clara E. Rose, 75, Leesville, O., and led her to the altar for the third time, duplicating his own record. He was the second husband the bride obtained through the agency. She has no children and he has five.

ANTHONY WACHTER CALLED BY DEATH

Anthony Wachter, 64, for many years an employe of the offices of the Armstrong Cork Company, died Wednesday at his home, 1049 Evergreen road, Millvale. He was a member of St. Anthony's Catholic Church, Millvale, and an active worker in the Knights of St. George. His wife, Margaret Hufnagel Wachter, died about eight years ago.

$51,000 CHRISTMAS FUND DISTRIBUTED AT RIDGWAY

RIDGWAY, Pa., Dec. 2.—Fifty-one thousand dollars has been distributed by the two Ridgway national banks to their depositors in the Christmas savings fund.

Marriage Licenses

Michael Lahosky	Duquesne
Mary Semsak	Duquesne
John Ryan	Pittsburgh
Agnes Cain	Pittsburgh
Louis Jabbour	McKeesport
Mary Thomas	Jeannette
Harold F. Latham	Pittsburgh
Phyllis L. Newlands	Edgewood
Herman Hagerman	Pittsburgh
Sophia Slabovic	Pittsburgh
Matia B. Matta	Brooklyn, N. Y.
Olga Andrews	Pittsburgh
Louis Reeves	Homestead
Phoebe Payne	Homestead
Edward L. Beatty	Pittsburgh
Mildred M. Martin	Pittsburgh
Walter P. Doolan	Sharpsburg
Martha M. Morris	Etna
Albert Rigo	Greensburg
Helen Polo	Braddock
Clifford White	Pittsburgh
Jesse McGhee	Pittsburgh
Clarence Brown	McDonald
Essie Allen	McDonald
Harry W. Betz	Pittsburgh
Margaret M. Miller	Pittsburgh

Baer Brothers
521 Wood Street

WINTER COATS

Worth More — Because of Their Lavish Use of Fine Furs

$110

A New Low Price

The huge fur collars flatteringly frame the face, the large bell or balloon fur cuffs make the hands look small and feminine—and tailored in a way to make mademoiselle look her smartest and slenderest.

Miss Pittsburgh

DURING DECEMBER
6 Perfect Gifts for $5

WITH THIS AD.—SIX OF YOUR OWN PORTRAITS FOR $5

Regular $25 Per Dozen Style.

A lasting gift which cannot be duplicated. Men photograph well by my method. Office, home or studio appointments carefully attended to. Particular attention to children. Professional work a specialty. Weddings, banquets and groups. Arrange appointments now.

You Will Find Prices Always Moderate.

TOSHO STUDIO
411 WOOD STREET, Between Diamond and Fourth.
PHONE ATLANTIC 0095. OPEN SUNDAYS AND HOLIDAYS.

1887 1927

Largest Jewelry Establishment in Pittsburgh

Christmas Suggestions FOR Men and Women

During this season of gifts for men and women, your visits to this store will result in your finding many suggestions for Christmas remembrances. Rings, Pins, Bracelets, Cuff Links, Ear Rings, Bar Pins, Dress Sets, Brooches. From $10.00 upwards.

The HARDY & HAYES Co.
Hardy & Hayes Building
Wood St. at Oliver Ave. Pittsburgh

Visit the Gift Shoppe. Second Floor.

25th Anniversary

BANKS ARE MEN

the kind of men tell the kind of Bank

Commonwealth Trust Company of Pittsburgh
CAPITAL AND SURPLUS $3 000 000 00

The Oliver Ormsby Page

Collection of veritable antiques, part of which was shown at the recent Women's Exchange Sale, are now on display. In this collection are included antique mahogany furniture, china, glass, porcelains, Sheffield plate, Chinese bronzes, brasses, paintings and engravings, in fact, curios of every description. The Sale is now on at the

MILLER-BURGWIN SHOP
3808 Fifth Ave.
NEAR SCHENLEY HOTEL

Tonight

YARDUM'S
EFFICIENT ECONOMICAL
ORIGINAL IDEA OF
SALE-A-MINUTE
TIME IS MONEY SAVE BOTH
THE BEST FOR LESS
ORIENTAL RUGS

SCHENLEY APTS. STORE
4004 Fifth Ave.

Charming New Models
For the Junior-Deb

Junior Deb Blucher Oxford in Tan Elk with three-eyelet lace. Attractive underlay of pebbled tan calf.

Sizes 2½ to 7 **$7.50**

Sizes 11½ to 2 **$5.50**

Junior Deb Patent Leather lace oxford of unusual design. Attractively cut-out.

Sizes 2½ to 7 **$6.50**

THAT "hard-to-fit—hard-to-please" age between the little girl and the grown debutante is well provided for at Verner's. A great stock of attractively stylish models in all the desirable leathers and every style of heel awaits the needs of the Large Miss in Verner's Children's Shop, at prices ranging from $6.00 up.

A convenient feature of Verner's Children's Department is the Children's Barber Shop where four experienced barbers directed by Mr. Frank Calagero offer an unusually up-to-date hair-bobbing and hair-cutting service for children of all ages. Come in and see it.

Verner
309 Fifth Avenue

SPANDAU BROS.
542 SMITHFIELD STREET
Near Sixth Avenue

RETIRES FROM BUSINESS

Entire Stock of

JEWELRY

AT COST AND BELOW COST

Diamonds, Precious Stones, Pearls, Watches
Necklaces, Fine Bags, Jewelry, Clocks
Rings, Silverware, Leather Goods, Toilet Sets

A Once-In-a-Lifetime Opportunity for Xmas Gift Buyers

BOGGS & BUHL

Christmas gifts at Boggs & Buhl for everyone — everywhere

december's first saturday beckons all a' shopping at B & B

Before the Rush

$1.25 french import boxed stationery—95c

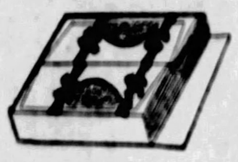

Most attractive quality stationery—full quire box of large correspondence size in white paper. Envelopes with fancy tissue lining and gold decorated flap. Quite unusual as an inexpensive gift—95c.

—First Floor—

women's dainty 18-kt. white gold wrist watch

$22.50

A watch of extremely graceful design and delicate lines characteristic of a much higher priced watch. Beautiful platinum finish dial and 15 jewel movement in 18-karat white gold case—a watch that must be seen to appreciate its merit at this most moderate price. Special at $22.50.

Boys' Wrist Watch—radium dial—cushion shape—attractive case—$10.00.

—First Floor—

brocaded velour cushions--$3.50

An exceptionally fascinating showing in well-chosen and contrasted colors. Square and oblong shapes and well filled—an important factor. Tailored finish—splendid value, $3.50.

Cushions and pillows in endless selection — from little ribbon and lace boudoir pillows at 50c, and Felt and Velour or neat rayon cushions at $1.95, up to exquisite pieces at $10 and $20.

—Artneedlework, 3rd Floor—

variety in smart leather bags

$3.85

They're remarkable at the price. So many splendid styles to choose from, too. Pouch, envelopes and swagger bags in black, tan and brown.

Leathers—Alligator, Morocco, Patent, Calf, Lizard, Hudson Seal, Pigskin, Suede and so on. Velvets, too.

New ball clasps, back handle straps, long handles. Silk lined with mirrors, some inside frames. Any one a splendid gift bag—$3.85.

—First Floor—

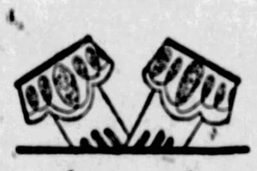

chic novelty cuff glove---$3.65

A most effective new glove that offers a pertinent gift suggestion — novelty cuff in French kid — pique sewn and embroidered back in Black, Tan, Mode, Brown and Gray—$3.65.

Real Kid Pique Slip-On Gloves—Black, Gray, Mode, Beaver and Blonde—$5.00.

Double Silk Gloves — two-clasp — Black, Brown, Gray, Beaver, Mode and Rosewood—$1.50.

Children's one-button fleece lined Capeskin Gloves — Colors: Dark Tan and Brown — $1.75.

—First Floor—

3-pc. pastel dresser set---$3.95

A splendid gift item at a price decidedly special tomorrow.

Set consists of brush, comb and mirror in very smart design. Choice of Mother of Pearl Maize, Rose and Green on Ivory and White Mother of Pearl on Shell. In gift box. Special, $3.95.

—Toiletries—1st Floor—

MEN'S GIFTS

that any woman can purchase with assurance of correctness

The B & B label means much to a man; the B & B special Christmas Sale price tags denote economies in this annual furnishings event.

broadcloth shirts

$1.95

Season's new and exclusive patterns in figures and stripes on white grounds, as well as all white. Finely tailored garments — correctly cut to fit. Neckband and collar attached. Sizes 14 to 17½. Special, $1.95.

BROADCLOTH SHIRTS—$1.55

These are all white in a lustrous finish. Full center plait, fine stitching throughout. In neckband and collar attached styles. Sizes 14 to 17½. An outstanding value at $1.55.

men's $1.00 silk ties

75c

The proverbial gift for men—and a good one. Thousands of these fine quality silk ties in practically endless variety of color and pattern. Four-in-hands in correct shapes—all with wool lining. Special, 75c.

MEN'S $1.50 TIES—$1.15

Of heavy, rich quality silks — Mogadore stripes and other good fancy weaves. Ties that would be moderately priced at $1.50—specially priced at $1.15.

Men's Mocha Leather Gloves — one-clasp—self spear back or black embroidery. All sizes—$2.95.

Men's Dressing Gowns of rayon fabric—rich brocade and all-over designs. Special, $9.75.

Men's Bath Robes made from full size blankets—shawl collar. All sizes. $5.00.

Men's Pajamas of broadcloth—$1.75.

—First Floor—

$15 and $16.50 broadcloth and velour coats--special

$12.95

SIZES 2 TO 6 YEARS!

Practically every little coat in this lot is fur trimmed—coats of the finer sort in finer broadcloths and velours—a variety of the wanted colors—for girls of two to six years—very special at $12.95.

—Infants'—2nd Floor—

navy chinchilla coats are smart for girls

$10.75

SIZES 6—8—10—12

A special purchase of a quantity lot of these remarkably fine coats is offered tomorrow at a price that is a rarity for their quality. Double-breasted — warmly lined with suede or red flannels — convertible storm collar — in Navy only, but the most popular and practical color of all. Sizes for girls, 6—8—10 and 12 years. Also sport and dressy fur-trimmed coats. Very special, $10.75.

—Second Floor—

women's rayon union suits practical for self or gift

$1.75 $2.00

Splendid quality and nice weight—the favored type of under apparel with an increasing number of women. Interesting selection in choice of White, Flesh or Sweetmeat in bloomer or regular knee model. Sizes 36, 38, 40 and 42—$1.75; Sizes 44 and 46—$2.00.

—Second Floor—

new satin costume slips —exquisite and dainty

special—$6.95

Newly received and a most beautiful model—fine satin costume slip with deep hem—strap style shoulder and finished with dainty cream lace yoke in front and back. Flesh and White shades. Sizes 36 to 44. Special $6.95.

—Second Floor—

men's $3.50 Everett slippers

$2.85

Men's brown kid Everette style slippers. The most popular model for men — not too high or too low for comfort. Fine brown kid uppers—flexible leather soles. Regular $3.50 value. Special, $2.85.

Shoe Special!

Broken lines men's Shoes and Oxfords — also samples from lots that were $8.00 to $10.00. Not all sizes. Special, $5.85.

Boys' Winter Weight Shoes—tan Elk leather — tan only. Regularly $5.50 — Special, $3.85.

—First Floor—

give clothing to the boy

Something he can wear months after Christmas is forgotten. A few suggestions he'll receive with pleasure.

Blue Label Suits—the B & B banner group of all wool suits. 2 pairs knickers and vest—$12.75.

Cravenette Suits—rainproof—two pairs knickers, $15.00.

Long Trouser Suits—$20.00, $22.50 and $25.00.

Boys' Novelty Suits, special at $3.85 and $5.50.

—Third Floor—

popular suits with men who know quality

$50

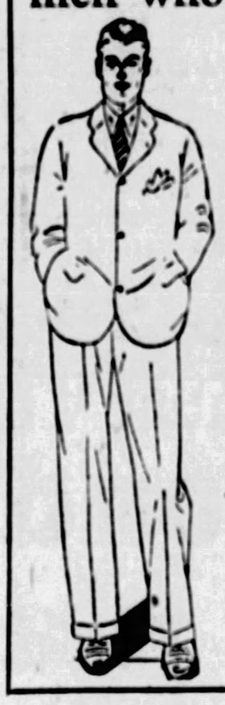

A low price—men readily admit — everything considered—and one that secures at B & B a suit that is faultlessly tailored, fashioned of uncommonly fine woolens and styled in accordance with what well groomed men are wearing at the fashion centers.

Tailored by Society Brand and other noted makers. Models that are equally at home on the Campus or in the private office. The new colors and the old standbys. Yet, priced only a little more than the ordinary suit—at $50.

Men's Tuxedos

$40 $50

Two feature lots that offer correct style and faultless tailoring at moderate cost. Of fine black unfinished worsted. Good satin lining.

smart dress blouses quite inexpensively priced

$5.95

The model pictured illustrates the unusual novelty and chic of these very dressy blouses. Fashioned of sheer georgette, trimmed and embroidered with metallic touches. Also the very smart new printed silks and gold and silver cloths. Every new color and beautiful multi-colored effects that make such charming costumes when used with a fashionable velvet skirt.

Emphasizing particularly the numbers at $5.95, with others $7.50, $8.95 and up.

—Second Floor—

solid comfort—and slippers of grace and style for gifts

Three popular items that are active leaders in Christmas slippers—and priced to please well.

Felt "Comfy" D'Orsay — self collar with contrasting piping — soft padded leather sole and covered Cuban heel. Taupe, Rose and Delft Blue, $2.95.

Leather "Comfy" Boudoir slipper with pom-pom — soft padded leather soles in Black, Blue, Red or Brown—a most interesting value, $2.50.

Black Satin Mules with contrast silk lining of Coral, Gold, Ocean Green and Turquoise. Neat ribbon flower ornament on side—$3.85.

—Women's Shoes, First Floor—

genuine italian sets cloth and napkins—$2.95

This most appealing gift set consists of cloth with six napkins in genuine Italian linen with colored borders. The cloth is fifty inches square with twelve-inch napkins to match—very special, $2.95.

All-linen sets in colorful block plaids consisting of sixty-inch square cloth with six napkins to match at $3.85 set.

—Linens—1st Floor—

44-pc. green glass luncheon set—a very clever gift

$9.00

Most attractive Colonial ridge design and a wonderful complete assortment. A happy little gift at a price most moderate. Includes:

6 Luncheon Plates
6 Bread & Butters
6 Cups & Saucers
6 Ice Teas
6 Ice Creams
Sugar and Cream
Handle Cake Dish
Bowl and Four Candle Sticks

—Third Floor—

new arrivals added to these splendid dress groups

$10 $16.50

Practically every woman and miss who looks over the racks of $10 dresses buys, not just one, but several . . . with reason . . . for the values represented—the smart styles—excellent range of materials and good colors—present a most unusual opportunity. Silk crepes, velvet combinations, printed velvets, wool crepes and jersey frocks—scores of most appealing styles. All worthy of much higher price tickets than $10.

In the same way the $19.50 group presents values up to $25 and $29.50—a wide selection of plain tailored reps and roshanara silk crepes awaits any woman or miss who is interested in a smart new frock at a small outlay.

—Second Floor—

boys' cordovan leatherette sheep-lined coats—$8.75

The ideal coat for winter—this new lot rushed to fill up gaps in a fast selling stock. Of Cordovan leatherette—sheep-lined for warmth. Beaverized collar—muff pockets and all-around belt. Knit wristlets inside sleeve. Sizes 10 to 18. Exceptional value at $8.75.

—Third Floor—

a gala day for children tomorrow

A big Parade with Santa, Sousa's Band, Reindeer and Eskimos in line —and it forms right near Boggs & Buhl's store.

A special invitation to all boys and girls to visit B & B's Toy Village before and after the parade. Thousands of toys, and Santa Claus in charge.

Special prices on many of the most desired toys in stock.

Child's $15.00 Automobile—big 36-inch machine — Delphi green finish, red and lake green trimmings. Rear springs and bumper. Rubber-tired disc wheels. Special..... $9.95

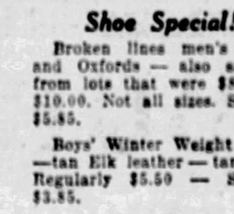

$11.50 Desk and Chair Set — well made, substantial roll top desk—24 inches high. Comes with chair to match. Fumed or golden oak finish. Special $9.95

A real "Buddy L" Steam Shovel — will stand service and give pleasure to any boy. Operates in sand or with marbles. Special $2.95

Lionel Standard Gauge Electric Train Outfit—super-motor reversible locomotive with two headlights and lighted Pullman and Observation cars. 10 sections track, making oval 56x42 inches—Train 36 inches long. Regularly $18.00..... SPECIAL $14.95

Ives Mechanical Train Set — Iron locomotive, tender and coach. Complete with 6 pieces of curved track—a circle. First time in years at.... 85c

Brownie Fairy Velocipede — channel steel frame — rubber tires — hand grips — For 3 to 4-year-olds. $5.50

Lindy Coaster Wagon — roomy, 15½x36-inch wood bed. Rubber tired, roller bearing disc steel wheels. Special, $3.95

$2.95 Fibre Doll Carriage — adjustable hood — rubber tired wheels. In Tan, Sage or Navy Blue finish. $2.45

Cadet model Taylor Tot — sturdily built for the wee tot. Rubber tired disc wheels. Detachable handle. $3.45

smoking cabinet—practical and decidedly attractive

$6.75

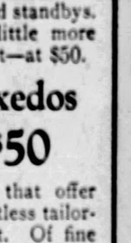

A new design at a price that makes it a most interesting gift proposition. In mahogany finish and equipped with copper humidor, three cigarette holders, match box holder, and handle. Remarkable value at $6.75.

BRIDGE TABLE SET

$19.85

Excellent card table set — four chairs and table—all pieces covered with black moire tops and trimmed with red stripe. A limited number to sell at $19.85.

Other card tables in Red, Green and Mahogany finish at $2.65 with metal folding chairs at $2.95.

—Fourth Floor—

HUNTERS BAG MANY DEER

LOSS OF HUMAN LIFE ALSO HEAVY

By International News Service.

HARRISBURG, Dec. 2.—Reports to the State Game Commission today indicated that the kill of the first day of the deer hunting season was exceedingly large.

While it will be at least a day or two before the commission receives the reports of its wardens on the official number of deer brought down, unofficial reports showed that many hunters were successful on the first day.

CASUALTIES HEAVY.

Likewise, the loss of human life was large. By a queer trick of fate the number of hunters killed in Lycoming county in the first three hours after the season opened almost equaled the game toll. Two men were killed by stray bullets, another was run down and killed by a party of hunters in an automobile, and two suffered injuries.

JOHNSTOWN, Pa., Dec. 2.—Thirty-five deer were reported killed in Cambria county yesterday. Eight were brought down in the New Florence section, five near Johnstown and four near Johnstown. George Vierling, Jr., Johnstown, got a nine-point buck.

High winds last night kept the game under cover to a large extent and hunters first on the ground today found the deer plentiful as night feeding had been interrupted.

BAG 3-LEGGED BUCK

MIFFLINTOWN, Pa., Dec. 2.—(AP.)—The famous three-legged buck of Enholm was bagged today by Lynn Geidy, of Mifflintown. The kill was made shortly after dawn.

The buck lost one leg last year, apparently the result of a poor shot by some hunter. Workmen at the Pennsylvania Railroad coaling station at Enholm, have reported seeing the buck running on three legs. To date four deer have been bagged in this section.

MINE OFFICIAL WOUNDED

LOCKHAVEN, Pa., Dec. 2.—(INS.)—Accidentally shot through the lungs while hunting, Stewart Williams, 47, superintendent of mines at Monument, near here, was in a serious condition today from loss of blood. Wounded, he walked three miles to the nearest railroad.

On the basis of first reports game protectors predicted that the kill in this county this season would be double that of last year, when 700 deer were killed.

Foreclosed DIAMOND Pledges—
of Diamond Loan & Finance Ass'n
OFFICES—311 SMITHFIELD ST., Opposite Main Entrance Postoffice.

Pittsburgh's Loan Bank—10 large institutions combined—rated over $1,000,000.00. Loans granted over $35,000,000.00. Recognized appraisers for Estates and Trust Companies. A Diamond banking house that knows diamond qualities—what to loan on them—and fully guarantees in writing what comparatively few we must dispose of.

PUBLIC SALE
for Loan and Interest, Charges

See offers described below. Also come in and see the others.

Sale this week—featuring the diamonds just forfeited. Must be sold at once. Exquisite diamond pieces, elaborate jewels. Ideal for gift selections. Solitaires in excellent mountings (yet easily reset if you prefer different styles). The very diamonds for which jewelers were originally paid up to twice what we ask you. For all we ask is the amount necessary to recover by foreclosure sale, the money involved in unpaid loan transactions. We lend but a fraction of real value, hence our low price basis to you. YOU GET THE BARGAINS—WE GET OUR CHARGES. Don't delay—sale starts tomorrow.

Low As **50c ON THE $1** (Original Costs)

These and other big values. Actually on hand and for sale. Exact descriptions.

Ask for Number	DESCRIPTION	Try to Match at	Exact Loan and Charges You Pay
304067	1/2-1/16 CT. GUARANTEED. Fascinating deep color tint, faultless cutting. Lady's 14 kt. white gold ring. Written guarantee Loan $80.00.	$115.00	$78.30
234777	13/8-3/32 CT. GUARANTEED. Extra showy. Snappy white diamond. A real, mahogany solitaire ring. Written guarantee Loan $175.00.	$300.00	$213.65
663939	11/8-3/32 CT. GUARANTEED. Extra high quality, brilliant, snappy white color. Lady's 18 kt. white gold ring. Written guarantee Loan $370.00.	$500.00	$334.85
304065	5/8-1/16 CT. GUARANTEED. Brilliant, blue white, high quality, faultless cutting. Lady's ring with sapphires. Written guarantee Loan $175.00.	$275.00	$212.50
741709	21/2 CT. SOLITAIRE SHOW. A cluster of ten snappy, brilliant diamonds of high grade and correct cutting. Solid gold scarf pin.	$150.00	$89.60
102240	3/4-1/04 CT. GUARANTEED. Extra fine, blue white gem diamond, correctly cut. Lady's 14 kt. white gold ring. Written guarantee Loan $185.	$525.00	$342.25
083655	1/2-1/06 CT. GUARANTEED. Flawless, Fiery, white color tint. Perfectly cut. Lady's ring with sapphires. Written guarantee Loan $95.00.	$150.00	$107.40
040063	LARGE MARQUISE DIAMOND CENTER. Platinum bracelet. Set solid with diamonds and emeralds. Of most magnificent and elaborate design.	$2000.00	$1665.00

Come to Our Banking Loan Department, 2nd Floor. Use Elevator or Special Street-Entrance.

Opposite Postoffice 311 Smithfield St. ¼ Century at Original Location

HUSBAND ROUGH, WIFE SAYS IN DIVORCE SUIT

Declaring that her husband, Fred Atwood, took all the furnishings of their home and sold them to a second-hand man during her absence, was the story recited by Emily Atwood, Vincton street, North Side, cashier for a downtown hotel, at a divorce hearing before Judge Thomas J. Ford in Common Pleas Court. The wife alleged that her husband would demand his meals at unreasonable hours; that he came home continually under the influence of liquor; pulled the telephone from the wall; threw furniture and chairs at her; threatened her life; called her vile names, and was filthy in his personal appearance. They were married in 1912, separated in 1923 and have one daughter. The husband did not contest the case.

HOLD DEATH CAR DRIVER

Rounding a corner at 45 miles an hour, Charles Lescinsky, 371 Stokes avenue, North Braddock, struck and killed George Valkanas, 16, of 1626 Grandview avenue, that borough, it was testified at a coroner's inquest held in Swissvale. The accident occurred November 7 at Bowers and Brinton avenues. Lescinsky was ordered held on a charge of manslaughter.

BOGGS & BUHL
5th Annual Throwing-Out Sale
reconditioned pianos
Temporary Salesroom—967 Liberty Avenue

Exceptionally desirable lot of Pianos taken in trade during the great Sale of Grand Pianos—many from the finer homes of the city—all put through the repair workshop and now in excellent condition.

Uprights—$85, $95 and $115
Players—$145, $165 and $185
Grands—$345, $395

Foster Player
$195

Plain mahogany case—full 88 note—fine, easy player action—good tone—a splendid player—$5 per month. Bench and selection of Q. R. S. rolls.

Small Grand
$445

A floor sample which has seen very little service—yet a full $200 under regular price. Regular stock—and like new. $10.00 per month and no interest.

Remember—good practice Pianos as low as $85.00. Players at $145 and Grands at $345.

A small down payment and most generous terms on the balance. No interest charges—and your old piano or talking machine taken in exchange.

Crown Upright
$135

Fine instrument—is in excellent condition—will sell very quickly. Far below what similar pianos usually sell for. $5.00 per month—no interest.

Apollo Player
$145

A good instrument in good condition—years of service in it—full 88 note—$5.00 per month. Bench and selection of Q. R. S. rolls included.

Richardson Upright
$115

A most unusual value—one of the finest pianos built and in fine condition. A piano we can freely recommend. $5.00 a month for this splendid piano.

Illustrations are stock cuts—not actual representations.

967 Liberty Avenue—Temporary Salesroom—Leased For This Event Only

remarkable lot of men's overcoats priced absurdly low

$31

Coats in the lot—odd lots of course—heretofore priced on a conservative basis as high as $65.00—with many, many of them formerly $45.00 to $55.00.

Coats of virtually every kind of materials—fine virgin wools in striking patterns—to the most conservative of blues and oxford greys—coats for the college chap—coats for the man of mature years—and coats for every taste in between these points.

With the zip in the air as it will be from now on, this is an opportunity of importance—and calls for action, because of course the lot won't stand long under such extreme price circumstances—$31.00.

BOGGS & BUHL

women's and misses' coats ---exquisitely trimmed with fur---were $89 to $110

$75

Coats of real appeal and a price of quick persuasion—elaborately trimmed with the season's most favored furs on collars, and in many instances on cuffs, bottoms and fronts. Coats just right with the later style edicts and presenting a range of semi-pile and suede finish coatings, tailored with the nicety of the finer sort of coats. Black predominates with Tans, Browns, Greens and Blues also represented. Women's and misses' sizes. Plenty of regular $100—and even $110—coats in this regrouped lot—Sale Priced $75.00.

$49.50 and $59.50 sport coats

$35

Women's, misses' and juniors' models—lifted in substantial quantity from regular $49.50 and $59.50 stock. A variety of attractive models in sports materials—nobby imported fabrics and smart domestic novelties. Splendid utility and general use coats—smartly fur collared in shawl or semi-shawl effects. Many of them very nearly down to half price. Sale at $35.

BOGGS & BUHL

DRIVER OF AUTO ACQUITTED IN BOY'S DEATH

Thomas O. McConaghy, of 5013 Cypress street, was acquitted of a charge of involuntary manslaughter in a verdict directed by visiting Judge William T. Darr, of Brookville, in Criminal Court yesterday.

The charge was made in connection with the death of James R. Schmitt, aged 14, of 4623 Tooley street, who was struck by the automobile of defendant at Baum boulevard and South Graham street, October 1, 1926, and died from a fractured skull.

Prosecution witnesses testified that the boy became confused in crossing the street and darted back and that the defendant's car was going about 35 miles an hour.

The court acceded to a motion by defendant's counsel, Ben Lencher, for a directed verdict.

DEATH ROLL

John A. Ward.

John A. Ward, 65, a former resident of Pittsburgh, died Thursday at his home, 2425 Southwest Sixth street, Miami, Fla., according to word received here. Mr. Ward was born in Pittsburgh, March 2, 1862, and resided here until five years ago, when he moved to Miami with his family. He was vice president and director of the Pittsburgh-Miami Finance Corporation, owners of Sweetwater, near Miami. He also had other extensive interests in Florida. He leaves his widow, Mrs. Mary Minahan Ward; two daughters, Miss Betty and Miss Helen Ward, now traveling on Keith-Albee vaudeville circuit; a son, John J. Ward, Miami realtor and former Pittsburgh newspaper man; a brother, Albert Ward, of McKees Rocks, and three grandchildren. Funeral services will be held tomorrow with requiem high mass in Gesu Catholic Church, Miami. Burial will be in Woodlawn Park Cemetery, Miami.

Rev. Harry P. Johnson.

The Rev. Harry P. Johnson, 60, pastor of the Dormont Methodist Episcopal Church, Potomac avenue, Dormont, died yesterday in his home, 1900 Montpelier avenue. The Rev. Johnson was born in Johnstown, Pa. He is a graduate of Allegheny College and Drew Theological Seminary. He was a former teacher and principal of the Blairsville High School. He has served charges in West Bridgewater, Jeannette, Ben Avon, New Kensington, Blairsville, Oakmont and Brushton, and Silver City, N. M. He leaves his wife, Candace Loveland Johnson; two sons, Rodger L. and Robert Parker Johnson, and a daughter, Mary Elizabeth Johnson.

Mrs. Harry W. Rogers.

Mrs. Anna U. Rogers, wife of Harry W. Rogers, died Thursday at her home, 360 Miller avenue, Knoxville. She was born in Winchester, Va., and lived here 28 years. She was a member of the Knox Avenue Methodist Episcopal Church Bethel Chapter No. 259, Order of Eastern Star, and Mary Glenn Rebekah Lodge No. 231, I. O. O. F. She leaves her husband; one sister, Mrs. A. P. Holland of Winchester, and five brothers, Dr. H. A. Ursula of Bunker Hill, W. Va., T. H. Ursula of Erie, S. D. Ursula of Winchester, R. P. Ursula of Martinsburg, W. Va., and C. B. Ursula of Winamucca, Nev.

Mrs. William S. Tuescher.

Mrs. Catherine Zinser Tuescher, 76, wife of William S. Tuescher, died Wednesday morning in her home, 1604 Manhattan street, North Side. Besides her husband, she leaves two sons, William S., Jr., and Oscar B. Tuescher; two daughters, Mrs. Lillian Greene and Mrs. Katherine Chapman; a sister, Mrs. Mary Linds, and nine grandchildren.

James Jamison.

James Jamison, 65, yesterday died at his home, 315 North Winebiddle avenue. He was born in Ireland. In 1885 he married Elizabeth Boyd. Two years later he came to this country with his wife and settled in Pittsburgh. He was in the employ of the Carnegie Steel Company as millwright 35 years until the company moved from Pittsburgh. He then went with the Joseph E. Woodwell Company. Mr. Jamison leaves one son, William Jamison of Pittsburgh, and three daughters, Mrs. William E. Klimke of Milwaukee, Wis.; Mrs. E. J. Loper and Mrs. W. A. Tierney, both of Pittsburgh.

Joseph D. Schein.

Joseph D. Schein, 69, died yesterday in his home, 5448 Hays street, East End. He had been engaged in the jewelry business on the South Side for more than a quarter of a century and retired several years ago. He was a member of the B'Nai Israel Congregation of the East End. Besides his wife, Mrs. Mary Schein, he leaves two sons, Attorney Saul Schein and Nathan Schein, division engineer in the Department of Public Works, and four grandchildren, all residents of Pittsburgh.

Robert C. Comley.

Robert C. Comley, 54, of 1938 Lithgow street, a lifelong resident of the North Side, died yesterday in his home. He had been employed by the Pennsylvania Railroad for more than 25 years. He was a member of Temple Lodge, F. & A. M.; Lodge No. 2, I. O. O. F., and Lodge No. 124, Margaret Finch. Besides his widow, Mrs. Dorothy M. Comley, he leaves a son, Norman R. Comley; a daughter, Mrs. Esther D. Scholl; two brothers, Milton W. and George P. Comley, and three sisters, Mrs. William H. Merker, Mrs. M. B. Connelley and Mrs. Fred Johnston, all of Pittsburgh.

Edward A. Woods Funeral

Funeral services for Edward A. Woods, prominent insurance underwriter of Pittsburgh, who died in his home, Academy and Woodland avenues, Sewickley, will be held tomorrow afternoon in the Sewickley Presbyterian Church. The Rev. O. D. Odell will officiate, assisted by the Rev. Dr. A. C. Howell, of St. Stephens Episcopal Church. Interment will be in the Sewickley Cemetery

So Many Kinds of Christmas Greetings That You Will Find Just the Right One for Every Name on Your List
(Mezzanine)

McCreery
Gifts of Quality

Christmas Saving Club Checks Cashed—On the Mezzanine and Seventh Floors, or When Making Any Purchase

Modish New Hand Bags
In Pouch, Underarm, Back-Strap or O'Rossen Styles—Choose at McCreery Tomorrow

$3.95

The time to buy gift bags is early in the season—and tomorrow's showing at McCreery is a new collection of the most desired models, just in. Smart suede, reptilian grained leather and calf, in black, tan, red, brown, green and blue. Mid-season styles, carefully made, nicely fitted.
(McCreery—Street Floor)

Exceptional Gift Umbrellas
Showing Smart Handles and Desirable Silk Coverings in the Best Colors

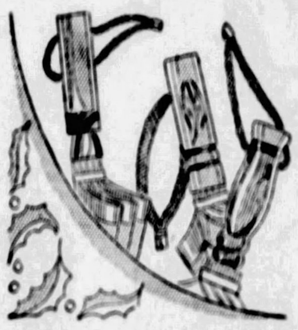

$4.95

New Punjab handles—new iridescent pearl-like handles—new amber-toned handles. Some straight with silk thongs, others with knobs of a hue that matches their silk. Matching stubs and ferrules. Satin Ottoman borders, contrasting stripe border, plain silk.
Navy Green Brown Purple
Cocoa Taupe Red Black
(McCreery—Street Floor)

Pearl* Necklaces—Gifts!
Chokers, Double and Triple Strands, Long Ropes—All Exceptional Offerings at

$2.95

Pastel pearls as well as white and cream necklaces. Many with large sterling silver clasps set with stones. Lariats that may be worn in several manners. Necklaces with emerald-colored clasps. Styles that show glistening crystal combinations.
As varied and as attractive a collection as one could hope to find assembled.
*Synthetic.
(McCreery—Street Floor)

Men's Linen Handkerchiefs
Our Own Importation From Ireland—An Exceptional Opportunity for Holiday Shoppers

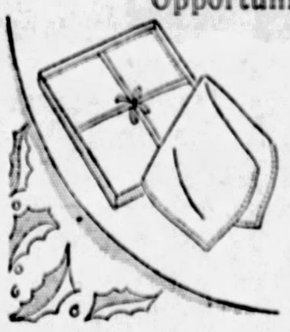

$2.65 Dozen

All pure linen—faultlessly woven handkerchiefs with hand-drawn hemstitched hems ¼-inch wide—secured in large quantity direct from Ireland to afford Pittsburgh shoppers a pre-Christmas advantage. The quality of the linen and the workmanship are exceptional at this price.
(McCreery—Street Floor)

Decorative Perfumizers
Colored and Tinted Glass With a Distinguishing Gold Band—A Wide Variety of Styles

$2.95

Perfumizers—always acceptable to the modern woman—presented in an especially arranged Christmas offering.
The tall, graceful bottles of colored or tinted glass, and the low, squat ones are banded with gold circles—the nozzles are adjusted to send out just a fine spray of Madame's favorite perfume. All with guaranteed sprays, silk cord and knitted bulb.
(McCreery—Street Floor)

Pointex Heel Silk Hosiery
The Graceful Pointed Heel in Several Weights—The Hosiery Women Choose for Themselves

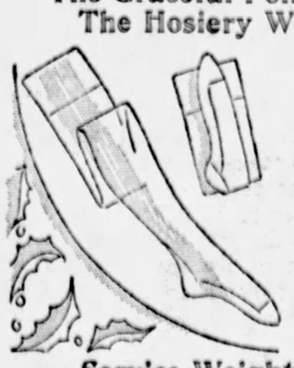

So great is the demand for this type of hosiery that we have devoted a special department to this style, and the stocks are always complete.

Chiffon Weight
Exceptionally clear and even in texture with the tapering heel accenting its beauty. With lisle feet, $1.65 and $1.85 Pair; All-Silk, $2.00 and $2.50 Pair; Extra Sheer, $3.95 Pair.

Service Weight
Unquestionably durable and at the same time fashionable. $1.95 and $2.00 Pair. Outsizes, $2.00 Pair.

Black Pointex Heel
Gunmetal and dust hosiery in chiffon weight is considered ultra-smart with the black Pointex heel. $1.95 and $2.75
(McCreery—Street Floor)

GIFTS for MEN
Quality Gifts—Smart and Practical—The Kind Menfolk Would Select Were They Themselves to Choose.

Goatskin Gloves
Of selected skins in the new walnut shade for street wear. $3.50
Other Grades to $10.00

Golf Sets
Medium weight all-wool pull over sweaters and hose to match. $8.00
Other Grades to $15.00

Silk Mufflers
Reefer style neckscarfs of genuine Truhu silk—smart patterns on white grounds. $2.45
Other Grades to $12.00

Silk Cravats
Hand tailored from European silks—affecting the Oriental vogue for geometric figures and stripes. $2.00
Other Grades to $5.00

Knit Neckwear
The famous "Fashionknit" make—in crochet or plain effects—in solid colors and divers striped and jacquard designs. $2.50
Other Grades to $5.00

Suede Leather Coats
If he likes the outdoors, he will thank you for one of these. Tan or grey, sateen lined, with knit wristlets and waistband. $9.75
Other Grades to $25.00

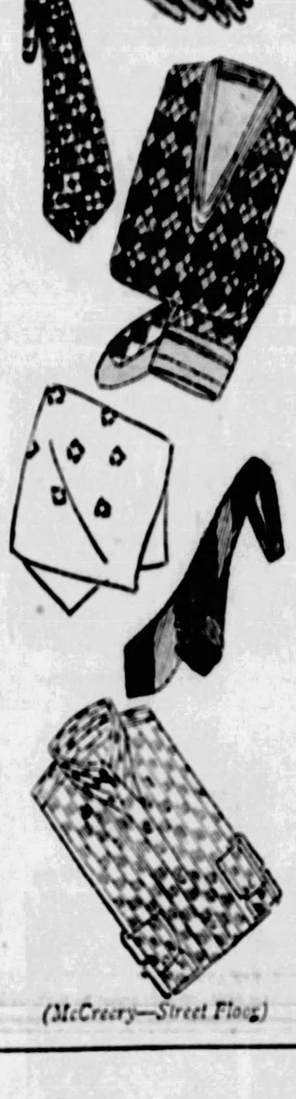

(McCreery—Street Floor)

White English Broadcloth Shirts
Precision tailored—adding perfect fit to the smartness of fine fabric. Collar-attached and neckband style. $3.00

Fine Broadcloth Shirts
—make practical gifts. Especially these fine-count, superior finish shirts of finest Egyptian yarn. $5.00

Madras Shirts
—In the style he likes best—soft or laundered collar attached or with separate starched or soft collar to match. $2.50
Other Grades to $6.50

Silk Shirts
"Velvet Rose" silk in plain white. Separate soft collar to match. $7.85

Knit Jackets
Coat style, medium weight—of first quality worsted yarn. Oxford or heather mixtures. $7.50

Wonder Jackets
Warm, waterproof suede with knit waistband and zipper closing. $10.00

No Fears of Zero for Young Wearers of These

Boys' Overcoats
$16.95

The lad of 11 to 18 will step "high, wide and handsome" to school or wherenot—for the fabrics are pure wool, heavy and warm—and his appearance ranks right along with big brother's at college. New grey and brown mixtures—the medium weights full wool lined.

Small Boys' Overcoats
Snug, full wool lined overcoats of cheviot or chinchilla. Exceptional value. Sizes 3 to 10 years. $10.95
(McCreery—Fifth Floor)

Tots' Holiday Coats
Winter coats to make the 2-to-6-year set appear their holiday best. Veluria, suedene, broadcloth, Mayfair and chinchilla are the warm woolen fabrics, trimmed in fur or tailored. The newest shades are represented. Coats, $7.59 to $45.00
Matching Hats, $2.95 to $12.50
(McCreery—Fifth Floor)

Girls' Furred Dress Coats
Two Interesting Groups
$18.50 $25.00

Slender and youthful and jaunty, these coats of veloria or suede-like materials collared with Ringtail Opossum or Bay Beaver—remarkably good-looking little models for the girls of 6 to 12.

Germania Chinchilla Coats, $15.00
Always smart—always in excellent taste—these rough-and-ready coats tailored in double-breasted styles with set-in sleeves. Claret, French blue, navy, cocoa and green.
(McCreery—Third Floor)

Children's Gift Hosiery
Silk Socks—A lovely gift for any child. ¾ length hose with ribbed top and roll cuff. In solid colors, sizes 6 to 10. $1.00 Pair
Silk Socks in half-length—Solid colors and ribbed top roll cuff. Sizes 5 to 8. 75c Pair
Silk and Rayon Socks—¾ length in solid colors. Sizes 6 to 10. 65c Pair
(McCreery—Street Floor)

Meeting Fashion's Preference—the McCreery Selection of

Men's Blue and Oxford Overcoats
$45.00

Leading the Winter procession, head and shoulders above the rest, march blue and oxford, indisputably the season's two most popular overcoat colors.
McCreery buyers long since recognized the indication of this popularity and bought blues and oxfords when the market was favorable.
Hence we present a varied choice in double-breasted, box and semi-form-fitting models—in plain, diagonal and herringbone weaves—all distinguished by that recognized attribute, McCreery Tailoring.
(McCreery—Seventh Floor)

VOTE MACHINE ADVANTAGES EXPLAINED

Mrs. Lola Mosby, of 6307 Jackson street, club woman and civic worker, who has been lobbying for voting machines at Harrisburg and making speeches in favor of their adoption for five years, said today she is satisfied that all that was needed to induce Pennsylvanians to approve at next year's election an amendment to the Constitution authorizing the use of the device is to show the citizens the machine and how it works.

"They will accept voting machines," said Mrs. Mosby, "just as readily as they accepted cash registers and adding machines. It is really inconsistent to use the latter instruments and not voting machines. There is no reason why the people should not be as efficient in the management of their public affairs as in the transaction of their private business.

"In five years of campaigning for voting machines, I have found the only persons who, after learning how the machines work, are opposed to them, are unscrupulous politicians. They are hostile because the machines will interfere with their crookedness at the polls."

Mrs. Mosby outlined the advantages of the voting machines as follows:

"First, simplicity of operation, and ease and speed in voting. It has been the experience in hundreds of places where the machines are used that the average voter can get his ballot on a machine in 30 seconds. This rate of voting was maintained in the recent New York election, even in sections of lower Manhattan, where many voters of a low standard of intelligence were encountered.

"Second, the machine insures to the voter complete secrecy. The voter cannot operate it until a curtain is closed around him. His vote is recorded in a locked compartment in the back of the machine, so that it is impossible for any officials to determine subsequently how the individual's vote has been cast.

"Third, spoiled and defective ballots are unknown on the voting machine. The machine is so contrived that an individual cannot vote for more than the proper number of candidates for any office. The voter knows also that when he has registered his choice on the machine, his vote cannot be thrown out by the act of an unscrupulous election official. Each voter registers his ballot at the time he casts it and the machine is so locked against manipulation that it is impossible for the counting mechanism to be tampered with.

"Fourth, the machine is accurate. The votes are counted as they are cast by a tabulating mechanism similar to that of an adding machine, thus eliminating the human factor in the count and providing a safeguard against mistakes. In addition, because of the adding mechanism, the count is available immediately upon the close of the polls. All that the election officials need to do to ascertain the totals for all candidates in a given precinct is to unlock the counter compartment and read off the totals as they appear after the last vote has been cast.

"This feature makes it possible for newspapers, in compiling returns from any given district that is equipped with voting machines, to know the result of an election within a very short space of time. In many cities where machines are used, newspapers carrying complete election returns are on the streets less than an hour after the polls have closed.

"Fifth, the machine also provides a permanent record of the vote, inasmuch as after the official record has been taken off, they are locked up and sealed against tampering, to be kept intact for such time as the law may require. In the event of a contest this feature obviates the necessity of a long, drawn-out, expensive recanvass of votes, with the elimination of human error, which may occur even in a recount.

"The life of a machine has not been determined. Rochester, N. Y., has been using machines for 30 years, and they have been in operation in many other cities for more than 25 years, without a mistake in recording votes, without a breakdown, and without repairs. It has been estimated by officials of one of the companies which manufacture machines that their life should extend for at least a hundred years.

"The machines are now made so that they meet every requirement of the law and so that the same machine may be used in the primaries as well as in a general election.

FREES HIM SO HE CAN PAY

ERIE, Pa., Dec. 2—Charles W. Gramm, former Erie policeman, who has been in the Erie County Jail since October 3, 1927, after his wife had him arrested on a non-support charge, petitioned Judge Uricah P. Rossitter to release him that he may earn enough money to comply with the court's order to pay his wife $20 weekly and the costs of the action. Judge Rossitter granted his request providing he furnish a $600 bond to guarantee the payments to his wife and to assure his appearance in court the first Monday in January, when a hearing will be conducted on a rule to show cause why Gramm should not carry out the order.

NAB NO. 2 IN BAD CHECK DRIVE

WASHINGTON, Pa., Dec. 2—A second arrest was made here yesterday in an effort to check a flood of bad checks. C. Jacobs, 32, a carpenter of Canton township, was arrested accused of passing worthless paper to the extent of $1,000. James Thompson, 18, was arrested a few days ago, accused of passing checks for $500.

BRING THE KIDDIES to the SANTA'S XMAS SHOWS of the Vandergould's Marionettes

What glorious fun for the children! Bring them all to see this unique entertainment in a May-Stern window beginning tomorrow morning. ABSOLUTELY FREE—ROOM FOR ALL! The quaint Marionettes—you'll fall in love with them! Performances from 10:15 A. M. to 8 P. M.

May-Stern & Co.
914-20 Penn Ave.

SANTA IS HERE with a Novelty for the Kiddies in our Wonderland of Toys

Santa is all prepared, his bag bursting with novelties, for the grand rush of kiddies tomorrow into our magnificent toy department—a veritable wonderland! School teachers are invited to bring in their classes. Churches, Lodges, Sunday Schools will be given Xmas books upon request.

Ready—For the First Big Xmas Rush! Open Until 9 P. M.

Thousands of gift-seekers will be at May-Stern's all day tomorrow in the first big Christmas shopping rush and they will choose sensible gifts that are Practical and Enduring! Why not you!

Why Not a Kroehler Cogswell

Kroehler design! Kroehler covering! Kroehler interior construction! The finest gift for the man seeking luxurious ease in the evenings! Covered with rich tapestry, deep seat, slanted back, wide arm rests. Only

$22.50

$2 Monthly

The Family's Xmas Gift!

Mohair Bed-Living Room Suite

With Reversible Cushions in Damask! 3 Pieces!

A gift for everyone in your home! You'll be interpreting the spirit of Christmas in an entirely new fashion! Surprise the family Christmas morn with this finest of all gifts—a superb, lovely MOHAIR bed-living room suite that provides an extra sleeping room as well! The davenport opens in a twinkling into a wide, comfortable bed. The suite's cushions are reversible (mother will understand the advantage of that)—the reverse sides being covered with rich damask.

Only $10 Monthly

$179

Walnut Chests · Always Welcome

Their usefulness is only equalled by their surpassing beauty, especially ones like these in glowing walnut finish! As gifts, they will not fail to fully interpret your holiday sentiments. This one, especially priced, is cedar lined and of massive construction with a highly distinctive overlay. Absolutely moth-proof.

$18.95

$2 Monthly

For Mother

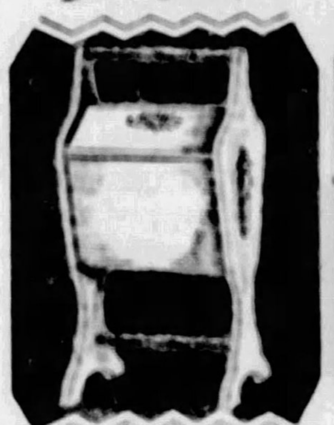

A Priscilla $3.98

For the home-modiste—if you're planning to please feminity, its the happiest gift choice. Well-arranged sewing cabinet in mahogany finish.

For Grandma

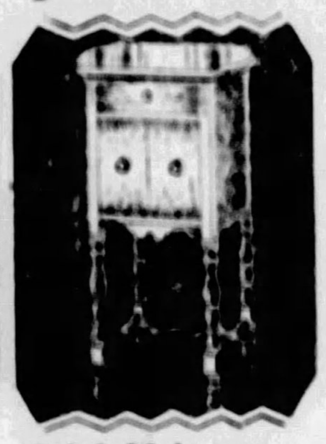

Solid Mahogany $11.75

Of solid mahogany—a new type of sewing stand with spool racks in top drawer and double door compartment.

$2 Monthly

For Daughter

Secretary $34.75

Such superb stateliness! Such genuine charm! Every so many useful compartments, spacious writing desk. A distinctive gift.

$4 Monthly

For Sister

Wall Desk $14.75

"She" will drop down the lid, pull out the writing table and pen you her profound thanks. Exquisitely hand-decorated with many partitioned spaces.

$2 Monthly

The Gift Supreme!

This Player Outfit

Includes: "Lincoln" Player, Duet Bench, Music Roll Cabinet, 50 Q. R. S. Rolls

ONLY $10 MONTHLY

$169

Make Christmas, 1927, memorable in your home—give the family a long-desired player piano! We present the greatest value of its kind ever offered—a player piano, duet bench, music roll cabinet and 50 Q. R. S. music rolls at an unheard-of low price! It is only because we purchased outright at a sensational flat price all the floor sample and demonstrating players of a renowned Eastern showroom, is it possible to make this offer! Instruments just like new! Fine tone, excellent player action, beautiful case design and finish.

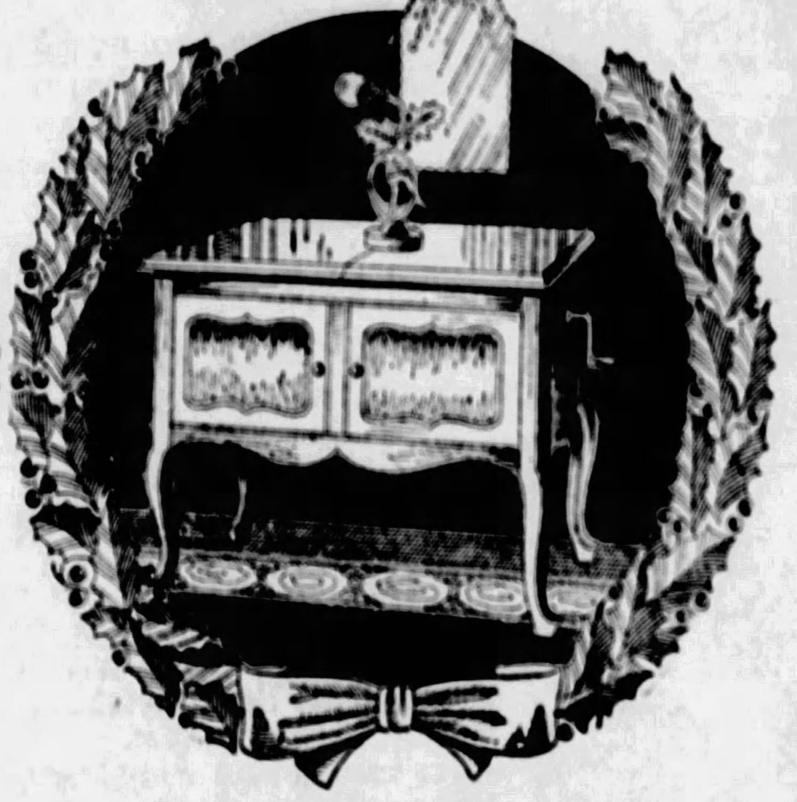

The Gift For All!

This Fine Console

Includes: Console Phonograph, 20 Record Hits, Venetian Mirror, New Electrolier

ONLY $5 MONTHLY

$49

Now, surely, is the time to buy your Christmas phonograph, because such a saving makes it an economy as well as an ideal gift to the family. These instruments in beautiful cabinets of graceful design and richly finished. They have powerful double spring motors and good, clear tone. In addition to the phonograph, we include at this phenomenally low price of $49, twenty of the latest record selections, a pretty Venetian mirror and an artistic Electrolier complete with cord and plug, as shown.

For Father

Smoking Stand $2.98

He will find the shelf underneath a convenience, also the spacious compartment. Two handles for easy carrying.

For Brother

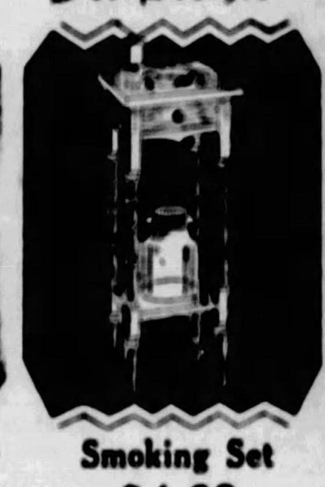

Smoking Set $4.69

An ever-at-hand smoker, just as he would choose himself. It's good looking, has drawer, tobacco jar and other necessities.

For Son

Humidor Smoker $7.50

The copper-lined compartment accommodates three cigar boxes; or his cigarette cartons. The nickeled receptacles add to its attractiveness.

$2 Monthly.

For Uncle

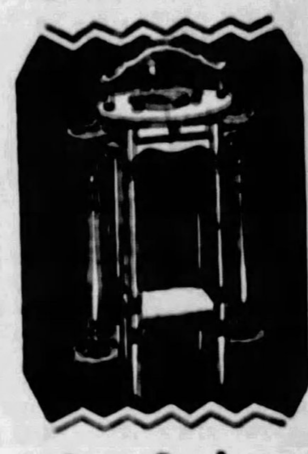

Guest Smoker $12.75

Another unusual smoker for gift-giving. A cleverly designed smoking stand, equipped with two portable guest smokers. Has also a small drawer and shelf.

$2 Monthly

For Christmas! This Popular

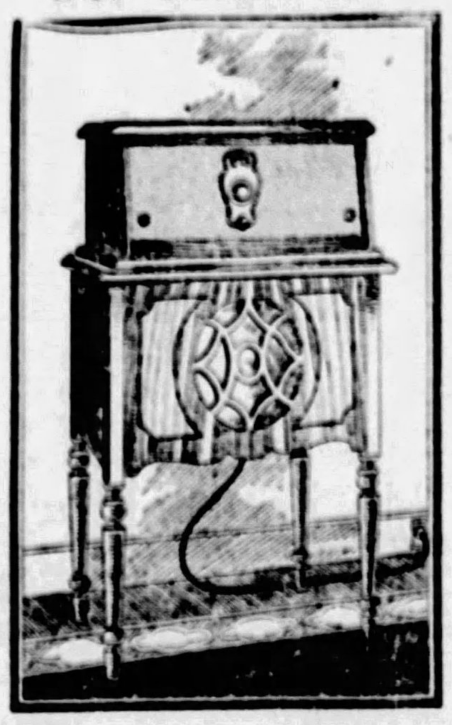

FRESHMAN A. C. ELECTRIC RADIO

$147.50

All Complete Ready to Operate

There is no doubt of it! The most popular gift this Christmas will be radio because radio is now at the height of its popularity! Here is a set—a remarkable value—worthy of earnest consideration.

NO { Water, Acids, Batteries, Troubles, Makeshifts

Just Plug in and Listen!

It's always ready—always right—this wonderful new Freshman all-electric radio. All complete! Just plug in your light socket and listen. No more batteries—no more excuses—all trouble banished! This powerful Freshman 7-AC-2 model with six tubes and but one dial, in genuine mahogany, also the Freshman cone speaker illustrated—everything included.

Only $10 Monthly

Give a Spinet Desk and Chair

A much designed gift. Artistically designed with turned legs, plenty of pigeon-holes, partitioned compartment and a spacious pull-out writing table. With Windsor chair to match. Both only

$19.75

$2 Monthly

TOYS! On Liberal Terms!

A toy department second to none in Pittsburgh for real bargains—just jammed to overflowing, with every variety to win the childish fancy—the newer novelties from across the seas—counters jammed atop and underneath! Bring the kiddies and bear in mind—you can make use of our liberal credit plan on all but bargain counter specials.

Big Bassinette With Mamma Doll

$1.98

A combination that can't be beat! What a gift for the little girl—a fully dressed "Mamma" doll that talks and an extra big bassinette complete with mattress. Greatest toy special Saturday!

Velocipedes $3.59

Children never tire of it. Large enough for youngsters up to 8 years. Heavy rubber tires.

Park Cycle $12.95

It is 43 inches long and 33 inches high, with ball bearings. Adjustable, nickel-plated handle bar.

Ice Truck or Auto

Famous "Oh Boy" toys—and what fun they are! Tomorrow they're extraordinarily low priced—these large 20-inch ice trucks or auto racers, brightly painted and sturdily built. Never such bargains!

This Extra Large Size

Roll Top Desk & Chair

$18.95

For the older boy or girl—exactly like the desks in the big downtown offices. Three drawers, lock and key. Revolving chair has heavy steel swivel screw.

$3 Monthly

"Lloyd" Doll Carriage

$2.79

A loom-woven "Lloyd" product, full tubular pusher. Choice of grey or brown. Very specially priced tomorrow only.

Coaster Wagon

Strongly built. The kind all boys like. Large hardwood body and disc wheels. The biggest bargain in a coaster wagon offered in Pittsburgh this Xmas.

$2.98

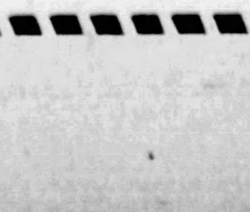

Shoofly $1.59

Tots cry for a ride in it—it is an thrilling to them. Like a rocking horse.

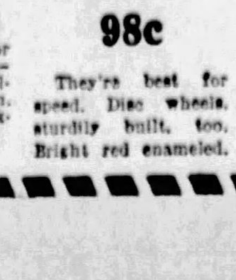

Scooter 98c

They're best for speed. Disc wheels, sturdily built, too. Bright red enameled.

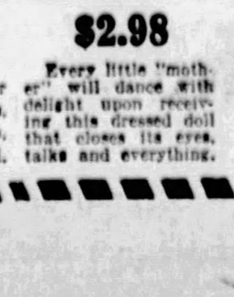

Dolls $2.98

Every little "mother" will dance with delight upon receiving this dressed doll that closes its eyes, talks and everything.

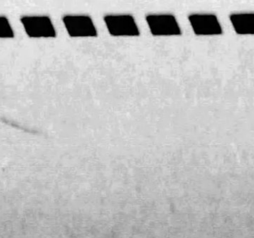

10-Key Pianos 79c

Please the musically-inclined child with a piano that actually plays. Its a "Schoenhut."

The Ideal Gift for the Housewife

Coffield Electric Gyrator WASHER

$119.50

Instead of $137.50

If you have thought of giving her something practical, a gift that will save her time and toil, and will provide her with more leisure, then you are naturally thinking of an electric washer.

This new Coffield electric gyrator is the washer sensation of the year. It has speed, capacity and quality construction—every inch of it! The tub is extra large reinforced copper. You can wash a full load of 15 pounds of dry clothes faster than you ever dreamed of! At this sale price tomorrow!

$2 Weekly

Lamps

New Onyx Base Styles

The most gorgeous Christmas lamp display we've ever exhibited—hundreds of them in varied shades, in exquisite designs and all have the much desired onyx bases and heavy brass stems. Shades are hand-tailored in finest silk georgette in the richest color effects. Choice of bridges or juniors, only

$24.95

$3 Monthly

CITE NEED OF ADVERTISING AT DINNER

Unless the public's attention is directed to the quality of a product, the quality is of no avail, James A. Pengra told 500 members and friends of the Pittsburgh Association of Manufacturers' Representatives at the eleventh annual dinner in William Penn Hotel last night. He urged and stressed the importance of advertising.

Other speakers were Dan B. Kelly, president of the organization; Roy L. Davidson, president of the National Wholesale Grocers Association, and Capt. Irving O'Hay, well-known story-teller.

The banquet committee consisted of Chairman Charles A. Young, Edward A. Bracken, M. A. Travilla, W. J. Swaner, J. A. Pengra, George M. Grove, Donald B. Brigham, Walter H. Barns, D. J. Downes and Harry C. Milholland.

HOTEL NETS BIG RAID HAUL

The Bloomfield Hotel, 4428 Liberty avenue, yielded 300 quarts of whisky and five barrels of wine when raided last night, prohibition agents reported. Frank Skocich, 47, who, agents say, has twice pleaded guilty to violating liquor laws, was arrested.

John Sucila, 45, and Anna Sucila, 25, were arrested in connection with a raid on a three-story brick building at 443 Third avenue, the first floor of which is occupied by the Savoy restaurant. Agents seized 203 pint bottles of beer.

Named King

ALAIN GERBAULT

Alain Gerbault, noted tennis player, has been chosen as king by the natives of a little Polynesian island near Reunion Island. Gerbault, who has a penchant for solitary ocean voyages, may or may not accept the kingdom. Gerbault put into the island of Rodriquez, in the Indian ocean for supplies while on a cruise in his sloop. The natives there selected him as their king.

AFTER ALL—

When you speak of a watch—you really mean a TIME-KEEPER—and a good timekeeper cannot be had for less than $25.00. At $25.00 you can buy a "Gruen."

That's why we say—"Do you carry a GRUEN timekeeper—or just a watch.

Make Your Gift the Exception—Not the Rule—Buy a Gruen!

Gruen Quadron, 17 jewel Precision movement, $60. Other straps, $25 to $175

Gruen Cartouche, 14kt. solid gold case, $40; Other designs, $35 to $375

Gruen Cartouche, 14kt. solid gold case, 17 jewel Precision movement, $75

There's a GRUEN for What You Wish to Spend

And remember—your credit is the same as cash here. There is no price difference! See our window display of "Gruens"—diamonds—dresser sets—fountain pens—silverware, etc. Open an account with

DALETH & MATTHEWS

NOW AT **210 STANWIX ST.** Formerly Fifth St.

Between Penn & Liberty Aves. Open Evenings Until 9 P. M.

365 Days of Fun in this Great Book

A FEAST of fun for a whole year. All the famous comics of the Hearst papers gathered together for the first time in history between the covers of one great big book! A perpetual source of mirth!

The Funniest Book Ever Published

An ideal present at Christmas—a welcome gift at any time! Solves the bedtime story problem. A "first aid" to tired mothers.

ALL THE FUNNY FOLKS

112-page book handsomely bound in green cloth, 500 illustrations in color by world-famous comic artists. The most uproariously funny book you have ever read.

Offered for a limited time only at a special reduction to readers of this newspaper and only at your newsdealers.

A wonderful Gift book for one coupon and **69c**

Special Money-Saving Coupon

This coupon with 69c entitles bearer to one (1) copy of the famous book "ALL THE FUNNY FOLKS"

If your dealer is all sold out, sign your name and address below, attach small denomination stamps, check or money order to coupon and mail to "ALL THE FUNNY FOLKS" The Pittsburgh Sun-Telegraph, Pittsburgh, Pa.

Name .....

Address .....

City .....

Now at PICKERING'S VAST XMAS ASSORTMENTS!

And Values! And V-A-L-U-E-S!!

Everybody says this is going to be a Christmas of sensible worth-while gifts. No jim-cracks! No thing-a-ma-jigs of passing fancy and no value! BUT GIFTS THAT MEAN SOMETHING! Lasting comfort! Lasting happiness! Lasting value!

And here's the store for you! A world of beautiful new home things for Christmas joy for every member of the family. Vast assortments featured with price tags that promote the real Christmas spirit!

XMAS CREDIT—PAY NEXT YEAR!

For Xmas! This $25 Decorated Tea Wagon..... $19.75

Rich Japanese decoration—choice of red, mahogany or green. Unusual antique crackled effect.

Liberal Credit.

This Decorated Occasional Table—Xmas Special..... $12.75

Very special value—choice of antique red or green finish. Top embellished with attractive Japanese decoration.

12 Pc. Livingroom Outfit

$139

All 12 Fine Pieces Included at the Thrilling Price of Just $139

Beautiful Three-Piece Velour Upholstered Suite, Mahogany Console and Wall Mirror, Large Panel Mirror, Mahogany End Table, Handsome Bridge Lamp with Silk Shade, Colorful Pier Cabinet, Wrought Iron Smoker and Davenport Table.

A big $200 value if there ever was one—a complete living room outfit of surpassing beauty and quality. Davenport, Arm Chair and Wing Chair in choice of Taupe and Blue, or a handsome Brown combination. Each piece carefully made, good for years of real service. Pier Cabinet in choice of several color combinations, an exceptionally useful piece. Wrought Iron Smoker in red or green and gold mottled effect.

GIFT FREE With Every Outfit—Liberal Credit!

Special! Martha Washington Sewing Cabinet..... $17.75

Beautiful design in fine mahogany. Extra special Xmas value.

Liberal Credit.

Special! This $40 Mahogany Sewing Cabinet..... $4.75

Beautiful Priscilla design—handsome mahogany finish. Large size.

Liberal Credit.

Open Saturday Night Till 9 O'Clock

Xmas Special! This $6 Telephone Set..... $3.75

Telephone stand and bench, in handsome green or red finish—an amazing money's worth at this little price!

Free Gifts!

The greatest values in Pittsburgh AND AN ELEGANT FREE GIFT WITH EVERY PURCHASE OF $25 OR OVER! A Combination that will surely fill the store with happy gift-buyers.

A large variety of FREE GIFTS—the finest and best we have ever had! All first quality, beautiful and valuable. Exactly as illustrated below.

This $35.00 SMOKER **$21.50**

Finest quality. Choice of Red or Green. Complete with metal tray, ash tray, cigarette jar and match-holder.

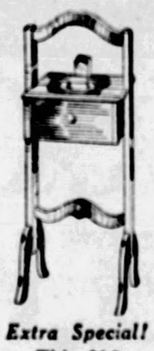

Extra Special! This $10 MAHOGANY SMOKER **$5.75**

A neat model in elegant mahogany. Finely constructed, with drawer for pipes, tobacco, etc.

$10 Wrought Iron SMOKERS $5.75

Base and stem of beautifully designed wrought iron — imitation marble top. Complete with cigarette box, ash tray, match holder and pipe stand in choice of red or green.

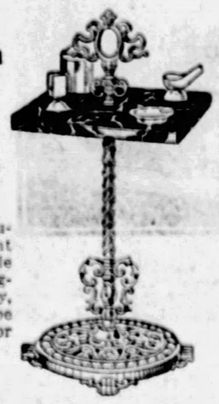

Christmas Special! This Spinet Desk..... $29.75

Beautiful lines—excellent quality in a rich walnut or mahogany finish.

Liberal Credit.

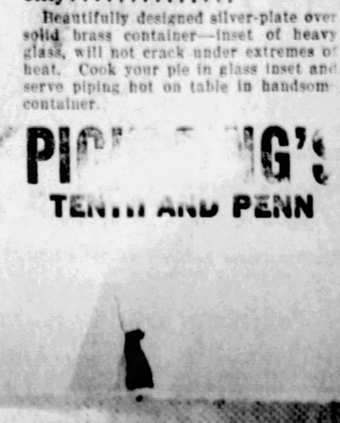

Special Saturday! This $3.50 Casserole—only..... $1.75

Either round or oval shape—both artistically designed. Container of silver plated solid brass—glass inset heavy and unbreakable under heat extremes. Good, large size, easily worth $3.50!

Xmas Sale of Reed Ferneries ... $3.75

Choice of all colors—orange, green, brown, grey, blue, etc. Large size, well made.

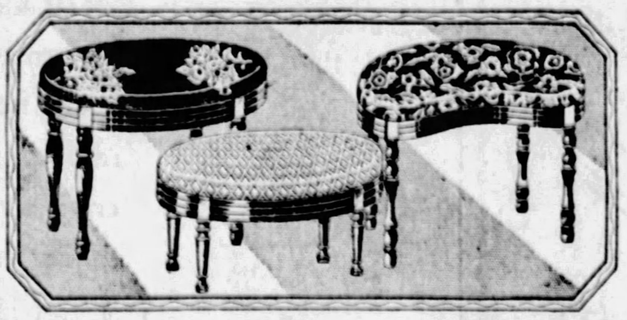

Occasional Benches and Stools for Xmas ..... $4.75—$5.75 $6.25

A fine Xmas gift at money-saving prices. For Living Room, Bedroom or Dining Room. Covered with Jacquard Velour Tapestry, Silk Damask, Ratine. Beautiful walnut or mahogany frames; reinforced under seat with strong corner braces.

The Kidney Shape Bench, as illustrated.....$6.25
The Oval Bench, as illustrated.....$5.75
The Stool, as illustrated.....$4.75

EASY TERMS

***"Jusco" Child's Upholstered Rockers* $10.75**

Exactly like mother's or dad's "big" rocker! Upholstered in Velours, Jacquards and imitation leathers.

Special Saturday! This $2.25 Pie Plate—only..... $1.00

Beautifully designed silver-plate over solid brass container—inset of heavy glass, will not crack under extremes of heat. Cook your pie in glass inset and serve piping hot on table in handsome container.

PICKERING'S

TENTH AND PENN

JUMBLED VOTE REVEALED IN E. DEER TWP.

Glaring irregularities in the November election were revealed in the report of the special committee in the recount of the ballots of the First Ward of East Deer township, filed in Common Pleas Court. The board reports that there was no triplicate return sheet for judicial and county candidates and no tally sheet for local candidates. In the original count of the votes all judicial and county candidates received from 18 to 25 votes less each than he actually received and the local candidates, the Democrats and Citizen's party candidates were favored.

BOY AUTO THIEF SENT UP AGAIN

"You apparently like the workhouse," observed Judge James B. Drew to John Nash, 17, of 129 Third street, Braddock, before imposing a sentence of one to two years in the workhouse upon the boy's plea of guilty to the theft of an automobile owned by James Duncan, 7214 Raymond street, Swissvale, November 25. Nash was released from the workhouse in April after completing nine months for a similar offense and he had previously been in conflict with the law.

FRIDAY'S RADIO PROGRAM

LOCAL

12:00 NOON.
KDKA (316)—Markets, weather.
WJAS (270)—St. Patrick's Roman Catholic Church service.

12:15 P. M.
WCAE (461)—Treasure Chest of Music.

12:20 P. M.
KDKA (316)—Sunday school lesson from Central Y. M. C. A.

12:45 P. M.
WJAS (270)—Vocal music.

1:40 P. M.
WJAS (270)—Music.

2:00 P. M.
KDKA (316)—Chicago Livestock Exposition.
WJAS (270)—Markets.

3:30 P. M.
WCAE (461)—U. S. Marine Band, Washington.

4:00 P. M.
KDKA (316)—Time, markets.
KQV (270)—Phonevox music.

4:30 P. M.
WCAE (461)—Orthophonic recital.

5:00 P. M.
KDKA (316)—Time, markets.
WCAE (461)—Children's period.

5:25 P. M.
WCAE (461)—Soprano solos.

5:45 P. M.
WCAE (461)—Farm school.

6:00 P. M.
KDKA (316)—Time. Dinner concert.
WCAE (461)—Waldorf - Astoria music.
KQV (270)—Popular music.

6:30 P. M.
KQV (270)—Children's program.

7:00 P. M.
KDKA (316)—Time. University of Pittsburgh address.
KQV (270)—Time.

7:15 P. M.
WCAE (461)—Grantland Rice's All-American football team selections.

7:30 P. M.
KQV (270)—Sacred music.

7:45 P. M.
WCAE (461)—Motor talk.

8:00 P. M.
KDKA (316)—Retold tales from WJZ, New York.
WCAE (461)—Concert.

8:30 P. M.
KDKA (316)—Royal Stenographers.

9:00 P. M.
KDKA (316)—Piano music.
WCAE (461)—Whittall Anglo-Persians.
WJAS (270)—Dodge Brothers' hour.

9:30 P. M.
KDKA (316)—Ohio State program.
WCAE (461)—LaFrance orchestra.

10:00 P. M.
KDKA (316)—Trio.
WCAE (461)—Program.
WJAS (270)—Songs from "The Pirates of Penzance."

10:30 P. M.
KDKA (316)—Time, weather.
WJAS (270)—Student band.

11:00 P. M.
WCAE (461)—Orchestra.
WJAS (270)—Twin Note Recordings.

OUTSIDE PITTSBURGH

6:00 P. M.
WWJ (353) Detroit—Music.
WTAM (400) Cleveland—Dance orchestra.
WJZ (454) New York—Orchestra.
KMA (394) Shenandoah—Corn Husker Trio.
WRNY (326) New York Orchestra.
WAIU (283) Columbus—State orchestra.

6:15 P. M.
WGR (303) Buffalo—Cliff Dwellers.
WCCO (405) Minn.-St. Paul—Children's hour.
WBZ (333) Boston—Orchestra; news.
WOR (422) Newark—Old King Cole.

6:30 P. M.
WIP (349) Philadelphia—WGBS Concert.

6:30 P. M.
WJR-WCX (441) Detroit—Goldkett's ensemble.
WBAL (285) Baltimore—Music.
WGY (380) Schenectady—Music.
WGBS (349) New York—Orchestra.
KFAB (319) Lincoln—Music.

7:00 P. M.
KOIL (319) Council Bluffs—Wigwam.
WJR-WCX (441) Detroit—Orchestra.
WWJ (353) Detroit—Michigan Night.
WTAM (400) Cleveland—Public Auditorium.
WRC (469) Washington—Burlington orchestra.
WEAF (492) New York—The Seven Elevens.
WLS (345) Chicago—Suppertell program.
WJZ (454) New York—Santa Claus.
WJBT (389) Chicago—Violin cello recital.
WBZ (333) Boston—Music.
WCAU (261) Philadelphia—Orchestra.
KMA (394) Shenandoah—Corn Husker Trio.
WWNC (297) Asheville—Kenilworth orchestra.
WENR (288) Chicago—Orchestra, organ.
WHN (395) New York—Cotton Club Orchestra.
WJAX (337) Jacksonville—Orchestra.
WOR (422) Newark—Commodore ensemble.

7:10 P. M.
WGN (416) Chicago—Punch and July; ensemble.

7:30 P. M.
WJR-WCX (441) Detroit—Studio.
WHO (535) Des Moines—Orchestra.
WHAM (280) Rochester—Theater program.
WTAM (400) Cleveland—Studio; Masqueraders.
WBAL (285) Baltimore—Mixed quartet.
WSAI (361) Cincinnati—Orchestra.
WLS (345) Chicago—Sports.
WJZ (454) New York—Orchestra.
WEAF (492) New York—Happiness Boys.
WBZ (333) Boston—Ensemble.
KYW (526) Chicago—Concert.
WCAU (261) Philadelphia—Instrumental Trio.
WABC (309) New York—Harmony.
WHN (395) New York—Three Little Sachs.

7:45 P. M.
WGHP (278) Detroit—Lady Moon.
WGR (303) Buffalo—Santa Claus.
WKBW (217) Buffalo—Hebrew Christian Mission.

8:00 P. M.
WOC (375) Davenport—Orchestra.
WLW (428) Cincinnati—Studio.
WLS (345) Chicago—Scrap Book orchestra.
WBZ (333) Boston—Music.
KMA (394) Shenandoah—Orchestra.
WGY (380) Schenectady—Fro-Joy hour.
WABC (309) New York—Op'ry House Tonight.
WJAX (263) Chicago—Concert.
WHO (535) Des Moines—Little Symphony.

8:20 P. M.
WLS (345) Chicago—Old Town Duo; male quartet.

8:30 P. M.
WHAS (322) Louisville—Studio concert.
WHAM (280) Rochester—"Curtain Calls."
KTHS (384) Hot Springs—Specialties.
KOA (326) Denver—Concert.
WFLA (517) Clearwater—Organ, contralto; sports.
WCAU (261) Philadelphia—Music.
WHN (395) New York—Orchestra.
WJAX (337) Jacksonville—Happy Girls.

8:45 P. M.
WOR (422) Newark—New York University.

9:00 P. M.
WBAL (285) Baltimore—Ensemble, tenor.
WLW (428) Cincinnati—Orchestra.
WLS (345) Chicago—Chicago Little Symphony.
WJZ (454) New York—Around the Piano.
WBBM (389) Chicago—Guest Artist Recital.
WBZ (333) Boston—Universal mixed quartet.
WENR (288) Chicago—Classical.
WJAX (337) Jacksonville—Dance orchestra.
KFAB (319) Lincoln—Orchestra.
WHO (535) Des Moines—Northland Serenaders.
WOR (422) Newark—Dodge Hour.

9:30 P. M.
KOIL (319) Council Bluffs—Piano, violin.
WOC (375) Davenport—Music.
KTHS (384) Hot Springs—Soprano; piano.
WRC (469) Washington—Ensemble.
WJZ (454) New York—Wandering Minstrels.
WCCO (405) Minn.-St. Paul—Northwest Artists program.
WBZ (333) Boston—Concert group.
WGY (380) Schenectady—One-act play.
WHN (395) New York—California Girls.

10:00 P. M.
WJR-WCX (441) Detroit—Studio.
KTHS (384) Hot Springs—Studio orchestra.
KFI (469) Los Angeles—Violin duets.
WWJ (353) Detroit—Russo's orchestra.
KOA (326) Denver—Folk songs, National anthems.
WBAL (285) Baltimore—Dance orchestra.
WLS (345) Chicago—Jubilee.
WJZ (454) New York—Mediterraneans.
WFAA (545) Dallas—Music.
WBBM (389) Chicago—Hub Collegiate hour.
WBZ (333) Boston—News; symphony.
KYW (526) Chicago—Congress carnival.
WABC (309) New York—Orchestra.
WJAZ (263) Chicago—Hoffman's orchestra.
WOR (422) Newark—Captain Kidd program.
WGN (416) Chicago—Arabian Nights.

10:30 P. M.
KFI (469) Los Angeles—Classical.
WDAF (370) Kansas City—Dance orchestra.
WJZ (454) New York—New Record Boys.
WCCO (405) Minn.-St. Paul—Quartet.
WHN (395) New York—Vaudeville.
WOR (422) Newark—Orchestra.

11:00 P. M.
KOIL (319) Council Bluffs—Quartet.
WJR-WCX (441) Detroit—Troubadours.
WTAM (400) Cleveland—Dance orchestra.
WRC (469) Washington—Dance orchestra.
WMAQ (447) Chicago—String quartet.
WGR (303) Buffalo—Orchestra.
WLS (345) Chicago—"Showboat."
WJZ (454) New York—Slumber music.
WBZ (333) Boston—Orchestra.
WOR (422) Newark—Orchestra.

11:30 P. M.
WJR-WCX (441) Detroit—Rayda quartet.
KFI (469) Los Angeles—Concert pianist.
KYW (526) Chicago—Serenaders.
WCAU (261) Philadelphia—Orchestra.
WHN (395) New York—Orchestra.

12:00 MIDNIGHT.
KOA (326) Denver—Dance music.
WMAQ (447) Chicago—Orchestra.
WLS (345) Chicago—Popular.
WJBT (389) Chicago—Popular.
KFAB (319) Lincoln—Orchestra.
WLIB (416) Chicago—Hoodlums.

12:45 A. M.
WDAF (370) Kansas City—Nighthawk Frolic.

1:00 A. M.
KFI (469) Los Angeles—Music.
WLIB (416) Chicago—Orchestra.

GAUSSA APPEALS BANK RECORD INJUNCTION CASE

An appeal to the Supreme Court was taken yesterday by Joseph R. Gaussa, division superintendent of the Allegheny County Department of Public Works, from the recent decision against him in his equity suit against Controller Charles C. McGovern and the Potter Title and Trust Company, for an injunction to prevent the Controller subpenaing Gaussa's bank account record.

JUDGE BEN LINDSAY WILL LECTURE HERE

Judge Ben Lindsay, Denver, known for his juvenile court work, will be in Pittsburgh February 8, on a lecture tour discussing "Companionate Marriage," of which he is an advocate. According to A. M. Oberfelder, Judge Lindsay's representative, the lecture or debate will be held in Carnegie Music Hall, February 8, one of 25 lectures in eastern cities.

Announcement

Due to the fact that Dewey Bergman and his Webster Hall Orchestra are no longer broadcasting over KDKA an erroneous report has been circulated that this famous organization is no longer connected with Webster Hall.

Dewey and his orchestra are still at the hotel playing nightly for dinner dancing and every Friday and Saturday for the popular Webster Hall dances from nine until closing.

The orchestra will go to New York early in January to make several records for the Victor Company, returning here immediately after the recording.

WEBSTER HALL HOTEL
Fifth Avenue at Dithridge

TUNE IN ON
Cap'n Kidd
FRIDAY EVENINGS
10 Eastern Time 9 Central Time
WJAS and connected stations
CAMBRIDGE RUBBER CO.
Boston New York Chicago

Tune In Tonight on the
WRIGLEY REVIEW

9:00 to 10 P. M.
KDKA
and 30 others
A snappy hour—introducing the Sprightly Spearmen and the Wrigley Wrigamarole!
1 20

Tonight at 7:15
(Eastern Standard Time)
Oakland Pontiac and GENERAL MOTORS present
GRANTLAND RICE
who will announce and discuss his
ALL-AMERICAN FOOTBALL TEAM
(Courtesy Collier's Weekly)
WEAF—WCAE
and 24 other associated stations

"RADIO SERVICE"
PITTSBURGH
8 WOOLWORTH BUILDING
Diamond and East Ohio Sts., N. S.
Phone Fairfax 8788.
Authorized Music Master Service.

READ TODAY'S WANT ADS

Begins Tomorrow

FAIRY SOAP WEEK

at your grocers!

6 cakes for 25¢

At this price it will pay to lay in a liberal supply

The same GOOD soap
The same BIG cake
——in a NEW style package . . . .

for Toilet · · Bath and Fine Laundry

DON'T DELAY · · BUY TODAY

ATLANTIC GASOLINE

—public preference proves it the kind of motor fuel most motorists want

THINK of all the brands of gasoline or motor fuel which have appeared on the market during the past five years.

Then consider this fact: *More than half the gasoline used in Pennsylvania during that time was shipped from the Atlantic refineries at Philadelphia, Pittsburgh and Franklin.*

There can be only one reason for such undisputed Atlantic leadership year after year: *Most motorists prefer Atlantic.*

And there can be only one reason *why* they prefer it: They have found that Atlantic gives them the greatest all-round performance, the greatest satisfaction, the greatest money's worth . . . and gives it to them with dependable uniformity day in and day out.

No other brand of motor fuel can point to a record of success comparable to Atlantic Gasoline. To maintain that success, Atlantic has not only kept up with the rapid progress in motor fuel refining, but usually has been the first to develop new improvements.

Yet—Atlantic has never led you to be carried away with some one "super" quality for doing some one particular thing, at the expense of other qualities good gasoline must have.

Atlantic is made to give you the best possible performance *all* the time. It is made to fit the largest number of motors . . . and to meet their requirements with the greatest efficiency under *every* speed, load, temperature, motor and driving condition.

Hearst Papers' Real All-America Team In Tomorrow's Sun-Telegraph

The consensus opinions of more than 100 critics on Hearst newspapers about the country make up a real representative All-America football team which will be published in tomorrow's Sun-Telegraph.

In addition, second and third teams have been selected, along with a large honorable mention list.

Watch for this feature. It will appear in Pittsburgh only in the Sun-Telegraph.

BUCS MEET ICE CRISIS WITH 0-0 TIE

DAVIES BEATS CARPENTERO

SUN-TELEGRAPH SPORTS

BEST IN PITTSBURGH — FRIDAY, DECEMBER 2, 1927 — THIRTY-SEVEN

SPORT COMMENT by JAMES J. LONG

EVEN those fans of the Pittsburgh district who were already confident that the Pittsburgh baseball club had profited by the exchange of Hazen Cuyler for Earl Adams and Pete Scott of the Cubs were gratified to learn that such an unbiased authority as President John A. Heydler of the National League shares their opinion that the deal was a good one for the Pirates.

President Heydler, being in a position on his tours of the circuit, to observe closely the work of all the clubs against various opponents, and to detect any weaknesses that may exist in the lineups of the eight teams, is well qualified by his long experience to tell just where any particular outfit needs bolstering.

SO IT follows that his views that the Pittsburgh club has strengthened itself amount to an opinion that the Buccaneer management made a helpful and profitable deal even though he thinks that the Cubs also gained something by the exchange.

"There is no doubt in my mind that the Pittsburgh club has strengthened itself by the trade," said the league chief while in the city yesterday. "The fact that Pittsburgh had not been using Cuyler during the latter part of the season, means that in acquiring Adams and Scott it is richer in material through having obtained just that much more than it had before. It now has two serviceable men in place of one who was not being used.

"AND it also means that the Pirates are not only stronger in quantity of serviceable material," continued President Heydler, "but that they have also bolstered their regular lineup by landing a dependable man for a position that the management had decided was in need of strengthening. That is, second base. The Pittsburgh club has obtained a valuable and helpful infielder. Adams is a splendid ball player and ought to help the Pirates a great deal.

"The Cubs also have obtained a fine player in Cuyler. The part of the deal that is most gratifying from the standpoint of the National League as a whole is the fact that Cuyler will be back in the game as a regular somewhere in the league, instead of sitting on the bench as a result of conditions under which the Pittsburgh club did not use him. It will help the league and the race to have him playing regularly again."

THOUGH the joint schedule committee of the major baseball leagues at the conclusion of its work here yesterday announced only the opening games of the 1928 season to be played in the two circuits on Wednesday, April 11, it is possible for Pittsburgh fans to make a pretty close guess on the inaugural at Forbes Field.

As a general rule, the local season starts about eight days after the Bucs have begun the race on the road, two series being played abroad before they hit the home grounds.

From this it may be surmised that

(Continued on Page Thirty-eight.)

FILIPINO FLASHES ONLY AT START

WILLIE DAVIES had little trouble in handing Louis Carpentero, Filipino boxer of Canton, O., a pasting in the main bout of 10 rounds at the Palisades, McKeesport, last night. Willie lost the first round, but opened up and took the remaining nine, and with margin to spare.

He dropped the Canton battler in the eighth round with a hard right to the chin, but Carpentero was up without taking a count. In the first round, Louis cut Davies' right eye slightly, and in the sixth, landed a punch that opened Willie's other eye, but the cuts were not deep and failed to bother the local star. Davies weighed 113¾ pounds. Carpentero came in at 113.

In the eight-round semi-final, Jacinto Valdez of Youngstown took away the referee's decision over Eddie Myers of Detroit after a heetic battle. The judges, Stanley Graff and Jock Simko failed to agree at the completion of the bout, and Referee Marty Deitz raised Valdez' mitt as a token of victory. Valdez weighed 121½ and 122 for Myers.

Barney Noonan won the referee's verdict in the second bout over Joe Todd, Donora scrappen

The opening bout ended in a technical knockout when a towel fluttered into the ring after Bruno Scalla, 166-pounder, of Donora, had dropped Jack Dillon, of McKeesport, once in the second round and twice in the third for counts of nine.

PHILLIPS REPEATS VICTORY

Tug Phillips, of Fayette City, repeated his recent victory over Jackie Murray, Negro welterweight of the Hill, at McKeesport, when the pair met in the 10-round main bout of

(Continued on Page Thirty-eight.)

Tech to Banquet Gridders On Dec. 10

Carnegie Tech will hold its annual football banquet in the ball room of the William Penn Hotel December 10. A captain to succeed Purl Anderson will be elected for next season's varsity eleven. Several men are eligible for the captaincy. Head Coach Bob Waddell and Advisory Coach Walter P. Steffen, Field Coach Dr. Marks, Alfred C. Irwin, freshman mentor; Graduate Manager Clarence Overend, letter men, friends, students and host of admirers of the Plaid school will turn out for the dinner.

TO PLAY FOR BLIND

BEAVER FALLS, Pa., Dec. 2.—The New Castle High School and Beaver Falls High School football teams, both undefeated thus far this season, will combat at the Reeves stadium of Geneva College tomorrow under the auspices of the Lions Club of Beaver Falls for the benefit of the blind of Beaver Valley.

Girls Play Games To Develop Strength and Beauty

TRY THIS IN YOUR BACK YARD

The girls of Scudder School, New York, with health, strength and beauty as their objectives, are taking exercises in the form of play. The games which they play have been devised by Dr. Emmett Dunn Angel, recreation director for the U. S. Shipping Board and instructor in play at the Scudder School. These games when played bring all the muscles of the body into action thus tending to develop health, strength and beauty in anyone who participates in them. Above the girls are shown at one of their pastimes.

THREE-CUSHION LEAGUE

RESULTS LAST NIGHT.

Pitfield	40—Eichenmiller	35
Wainwright	40—Smith	33

STANDING OF THE PLAYERS.

	W.	L.	Pct.
Greenwood, Ellis'	2	0	.710
Curtis, Ellis'	2	0	.600
Smith, Deming's	2	0	.540
Carter, Kalmer's	2	0	.500
Pitfield, Deming's	2	0	.500
Eichenmiller, Rudy's	2	0	.400
Jones, Kent's	2	0	.400
Wainwright, Rudy's	2	0	.400

"Germany" Smith, Former Buc, Dies

ALTOONA, Pa., Dec. 2.—(AP.)—George J. (Germany) Smith, one-time shortstop of the old Allegheny team, now replaced in the National League by the Pittsburgh Pirates, and who later played with Cincinnati and Brooklyn, died at a local hospital last night less than 24 hours after being struck by an automobile. Smith failed to regain consciousness after the accident.

TUNNEY ON AIR TONIGHT

Gene Tunney, heavyweight champion, will be heard over the radio tonight as one of the guest artists of the inaugural program of the Palmolive School Girls, which will be broadcast over the network of 29 stations of the National Broadcasting Company between 10 and 11 o'clock.

HOCKEY, ON DECLINE, GETS NEW LIFE

By CARL W. SHATTO.

EVEN as a bugler lifted his instrument to his lips to sound taps for a Pittsburgh hockey team given up as dead, the Pirates came to life at Duquesne Garden last night and earned their first point in the 1927-28 campaign by holding the powerful Boston Bruins to an 0-0 tie.

And the awakening came none too soon, for the crowd was one of the smallest ever to witness a league game in Pittsburgh. Less than 1,000 cash customers, most of them gallery

PRO HOCKEY LEAGUE

RESULTS LAST NIGHT.

*Pirates	0—Boston	0
*Montreal	1—Rangers	1
Detroit	3—Chicago	1

*Extra periods.

STANDING OF THE CLUBS.

	W.	L.	T.	G.	OG.	Pts.
American Section.						
N. Y. Rangers	4	1	2	16	12	10
Boston	3	1	3	13	8	9
Detroit	3	1	1	14	8	7
Chicago	1	4	2	9	17	4
Pittsburgh	0	5	1	2	16	1
Canadian Section.						
Montreal	3	2	3	11	11	9
Canadiens	3	1	1	10	4	7
Toronto	3	2	0	10	9	6
Ottawa	3	4	0	11	10	6
N. Y. Americans	2	3	0	8	12	4

tenants, witnessed the battle, and for the benefit of those not acquainted with the situation let it be announced that National Pro League hockey, when playing to crowds numbering less than four figures, is a losing proposition. Indefinite continuance of such slim attendance could not result in other than the demise of the ice game here, and because attendance ever is governed by the showing of the home team, it is evident that the men of Cleghorn met more than one crisis last night.

BUC COMEBACK COMPLETE

Suprising as the Pirate comeback was, it was no more startling than it was complete. Throughout three regulation periods and 10 minutes of overtime, the Bucs outplayed, outgamed and outfought the title-contending Bruins and, in direct contrast to their showing in the two previous struggles here, it was in the closing periods that the Pittsburgh icemen fought best. In each of the five-minute extra stanzas, penalty waves broke upon Boston's shore. The Bruins' giant defense man, the most penalized man of the night,

(Continued on Page Thirty-eight.)

SPEAKING of SPORTS

by HARRY KECK

SUN-TELEGRAPH SPORTS EDITOR

STUDENTS of boxing form will have an opportunity of viewing age and scientific knowledge pitted against youth and strength when Battling Levinsky, of Philadelphia, former American light-heavyweight champion, and Emmett Rocco, of Ellwood City, clash in the 10-round main bout at Motor Square Garden next Monday night.

Levinsky is 36 years old, almost twice the age of Rocco, who has not yet turned 20.

Levinsky has been boxing since 1910, when he started out under the name of Barney Williams. Rocco did not don the padded mittens until last year.

Under ordinary conditions such a match would be a bad one, for Rocco's youth and punch would be calculated to return him an easy victor. But ordinary conditions will not prevail Monday night.

LEVINSKY always has been a clever boxer lacking a punch. Rocco from the time he made his debut in preliminaries at McKeesport has been a rugged fighter and hard puncher. The combination is ideal for an interesting battle.

Levinsky really is a remarkable ringman. He fought all the stars in the middleweight, light heavyweight and heavyweight divisions prior to his retirement from the ring, after losing the light heavyweight title to Gene Tunney, the present heavyweight king, in 1922. Less than a year ago the lure of the game called him back, and, thanks to the fact that he always had taken the best of care of himself, he was able to round almost immediately into a semblance of his old fighting form. He has been amazingly successful in his "comeback," recently having scored victories over Matt Adgie, a very promising heavyweight of Philadelphia; Joe Lohman, the Toledo trial horse, and other good men. His smart maneuvering and quick thinking gave him the edge over these men with youth in their favor. He figures to do the same thing against Rocco here, and the latter's only hope of winning seems to lie in forcing matters from the start and getting over one of his ponderous right-hand knockout punches.

ONLY a week or so ago Rocco changed managers, leaving Joe Como of New Castle, who brought him out, to go under the wing of the veteran Jimmy Dunn of Cleveland. The match with Levinsky at Motor Square was closed before the switch and the first thing Dunn did upon becoming the promising youngster's manager was to try to cancel the meeting with Levinsky, feeling the latter's experience would prove too much for his protege. That's the real tipoff on how well Levinsky, even in his advanced years, is regarded by the men who have followed boxing from the inside for years. Only the threat of a suspension if he did not go through with the match here induced Dunn to permit the bout to stand.

LEVINSKY first fought here 15 years ago, against Eddie McGoorty of Wisconsin, then one of the leading middleweight contenders, at old City Hall. That was in the six-round, no-decision days. He did not box here again until the days of the rise of the late Harry Greb, when he engaged the future champion in a 10-round bout at Forbes Field, losing the popular decision. Now, after all of these years and following a retirement, the old battler returns in a main bout role. That's quite a feat.

IS THERE any wonder that the Motor Square Club reports keener interest in the appearance of Levinsky against the youngster, Rocco, next Monday night than for any show it has held this season? The grand old veteran's stand against Youth promises to be a classic exhibition of the manly art of self-defense, as the sport sometimes is called.

FIGHT RESULTS

At McKeesport—Willie Davies defeated Luis Carpentero, 10 rounds; Jacinto Valdez won referee's decision over Eddie Myers, 8 rounds; Bernie Noonan won referee's decision over Joe Todd, 6 rounds; Bruno Scalla won by technical knockout over Jack Dillon, 3 rounds.

At Carnegie—Tug Phillips defeated Jackie Murray, 10 rounds; Jimmy Prescott defeated Marty McHale, 6 rounds; Freddie Starr defeated Young Bailey, 8 rounds; George Ross defeated Kid Onions, 6 rounds.

At Chicago—Boleaux Saguero and Chuck Burns drew, 10 rounds; Lope Tenero defeated Frankie Schaefer, 10 rounds.

At Philadelphia—Richie Martell won on foul over Louie Reed, 2 rounds.

At New York—Tony Canzoneri defeated Ignacio Fernandez, 10 rounds; Kid Francis defeated Archie Bell, 10 rounds; Andy Martin defeated Lew Derfetti, 10 rounds; Sammy Dorfman defeated Lew Hurley, 8 rounds.

At Yonkers, N. Y.—Patsy Ruffalo and Freddie Anderson drew, 10 rounds; Bud Dempsey won on foul over Carl Duane, 3 rounds.

At Wilkes-Barre, Pa.—Tom Kirby defeated Allentown Joe Gans, 10 rounds.

Welch On Collier's All-America Team

GIBBY WELCH, Pitt's dashing captain, was placed on the first all-America eleven selected by Grantland Rice, noted sports writer for Collier's, and Joe Donchess, Panther end, placed on the second squad. The team appears in the current issue of the magazine.

Eleven different institutions are represented on the first eleven. Two Wash-Jeff men, Douds, tackle, and Amos, fullback, won places on the second squad. The first eleven and squad follow:

FIRST ELEVEN.

Ends—Oosterbaan, Michigan; Nash, Georgia.

Tackles—Raskowski, Ohio State; Smith, Pennsylvania.

Guards—Smith, Notre Dame; Crane, Illinois.

Center—Charlesworth, Yale.

Quarterback—Drury, Southern California.

Halfbacks—Welch, Pitt; Cagle, Army.

Fullback—Joesting, Minnesota.

THE SQUAD.

Ends—Shiver, Georgia; Donchess, Pitt; Born, Army; Moeser, Princeton.

Tackles—Hibbs, Southern California; Lucas, Missouri; Douds, Washington and Jefferson, and Coltrin, California.

Guards—Hanson, Minnesota; Baer, Michigan; McMullc, Nebraska, and Woerner, Navy.

Centers—Bettencourt, St. Mary's, and Reitch, Illinois.

Quarterbacks—Connor, New York University; Spears, Vanderbilt; Mann, Southern Methodist, and Hunt, Texas A. and M.

Halfbacks—Presnell, Nebraska; Marsters, Dartmouth; Scull, Pennsylvania, and Roepke, Penn State.

Fullbacks—Amos, Washington and Jefferson, and Miles, Princeton.

PFEIL NEAR DEATH

MEMPHIS, Tenn., Dec. 2.—(AP.)—Charles O. Pfeil, recently nominated for president of the United States Golf Association, who has been ill at a local hospital for several weeks from a form of septicaemia, lapsed into unconsciousness today. Little hope was held for his recovery. He is 56 years old.

GORMAN ACCEPTS BOUT

BERLIN, Dec. 2.—(AP.)—Bud Gorman, Wisconsin heavyweight, has accepted the challenge of Ludwig Haymann, German heavyweight, for a match early in January in Munich.

Pittsburgh Heads Ohio State Day Celebration

Fifty generations of Ohio State University alumni are to gather today in all parts of the United States for the annual observance of "Ohio State Day," one of the unique American college celebrations.

"Ohio State Day" will be on the air tonight from Pittsburgh, where President George W. Rightmire will address the alumni of this vicinity. His remarks and other Ohio State features will be broadcast for the occasion by Station KDKA.

PATERLINI ELECTED

GROVE CITY, Pa., Dec. 2.—Virgilio Paterlini, of Charleroi, has been elected football captain for next year at Grove City College. Paterlini played quarterback on the 1927 team. John Ryan, Canton, O., was named

(Continued on Page Thirty-eight.)

THROUGH the SPORT LENS by HAVEY BOYLE

MR. HAP O'CONNOR, correspondent at large, writes from Los Angeles with information which is bound to be interesting to Pitt football players who will make the trip to Pasadena for the post-season game with Leland Stanford January 2. In the letter is some information which Jock Sutherland may be able to use.

HAVEY BOYLE.

"Tell the Pitt boys," says Mr. O'Connor, "that knives and forks are back in style in Pasadena and tell them to wear salt and pepper suits—two seasons—and they can't suffer from any change in climate.

"A few of these Stanford boys are veterans. They don't register that school-boy complexion anymore. This looks like the lineup Pop Warner will use against Pitt: Preston, right end; Selleman, right tackle; Post, right guard; McCreery, center; Robesky, left guard; Frankman, left tackle; Harder, left end; Murphy, quarter; Hyland and Hill, at the halves; and Hoffman at fullback.

"Stanford's main strength is in the line. They are all big slow men.

(Continued on Page Thirty-eight.)

SUZANNE LENGLEN NOT TO DESERT PRO SPORT

This Is the Open Season For Football Banquet Speakers

★ SUN-TELEGRAPH ★ SPORTS ★

SHOTS and PASSES by Julius Levin

GAMES TONIGHT.

P. & O. LEAGUE.

B. L. Succops at McKeesport Junkers.

Sumer Somerman Club at Goldensons.

Sisano Club at J. J. Mieles.

CENTRAL LEAGUE.

Verona Business Men at Pittsburgh Olivets.

One Hundred and Seventy-sixth Field Artillery at Penn Five.

AMERICAN PRO LEAGUE.

Detroit at Cleveland.

Washington at Rochester.

METROPOLITAN LEAGUE.

Cosmopolis Y. M. C. A. at Filaret Club.

CITY JUNIOR LEAGUE.

Faith Chapel at Rooney Reds.

Sharpsburg Y's at Irene Kaufmann Settlement House.

BANKERS LEAGUE.

Monongahela National at Potter Title and Trust.

City Deposit at Diamond National.

ALLEGHENY VALLEY LEAGUE.

Natrona Falcons at Glassmere McKenna.

MIDGET LEAGUE.

J. J. McMannas at Irene Kaufmann Settlement House.

RESULTS LAST NIGHT.

Independent.

Lancers	35	Crafton	24
Community	25	Wilkinsburg	17
Homewood	45	Heinz House	35
Somermans	34	St. Catherines	18
Aldridge	31	Lancer Reserves	24
Service	40	Duquesne Light	33
B'nai Brahs	31	Equitable Gas	23
Community Rec.	65	Diamond Bank	14
Penn Ave.	32	Leslies	31

Professional.

Philadelphia	30	Washington	27
Cleveland	29	Chicago	20

THE P. & O. League will command the attention of local basketball fans tonight, three sterling attractions being scheduled for the followers of this strong circuit.

The feature events are scheduled at Columbus Temple, where the Sianos and Mieles, rivals of long standing, clash, and at the South Side Market House, where the Goldensons entertain the Sumer Somerman Club. Both games bring together teams well versed in the fine points of the sport and should attract banner turnouts of divided supporters.

Tonight marks the first appearance of the McKeesport Junkers in the P. & O. League, the Tube City passers opening their schedule against the B. L. Succops, of the South Side.

The McKeesport entry is composed mainly of players from last year's Cycler quintet and is picked to make a strong bid for the championship.

MONK KETCHELL, captain and star center of the Goldensons, has warned his players that he will not tolerate any intentional roughness, such as marked their opening P. & O. League battle last Tuesday night with St. Catherines at Beechview.

Ketchall threatens to make several changes in his lineup unless those who committed numerous fouls in Tuesday's game change their tactics.

The Goldensons have one of the strongest teams enrolled in the P. & O. League this season and stand an excellent chance of winning the title if they pay strict attention to basketball.

NET QUEEN DENIES REPORT

NICE, France, Dec. 2.—(AP.)—Suzanne Lenglen told the Associated Press today that she has no intention of applying for reinstatement as an amateur tennis player.

(AP.)Suzanne Lenglen told the Associated Press today that she has no intention of applying for reinstatement as an amateur tennis player.

Mlle. Lenglen, who has been a professional since 1926, said that she could not anticipate any conditions prompting application by her for a return to amateur status.

Rumors have persisted of late in tennis circles that the former women's champion would seek to forsake the ranks of the "pros."

"I would not return to the amateur ranks under any conditions," Mlle. Lenglen said.

"My future plans as a professional are unsettled. It is doubtful if I will play this season."

FIGHT

(Continued from Page Thirty-Seven.)

the first show of the new Carnegie A. C. in the Moose Hall, Carnegie, last night. Murray fought a defensive battle in the main. In other bouts on the card, Jimmy Prescott defeated Marty McHale, Freddie Starr won over Young Bailey and George Ross defeated Kid Onions. Phillips may meet Tony Ross, of Carnegie, in the club's next show late this month.

Three one-round knockouts featured the amateur boxing show for the benefit of the Homewood Baseball Club of the County League in the Penn Armory last night. Bob Smoller stopped Bob Gehm, A. Poliko disposed of Sam Trossi and Sam Rossi put away Scott Dela. Andy Andrucci defeated Tom Harris in the feature bout, Larry Payne won over Lenny Stark, Billy Titus defeated William Zurich and Mickey Werbanic received the decision over Matt Gallagher.

DEMARCO AT ERIE

Cuddy DeMarco subs on short notice for Bobby Tracey against Bucky Lawless in the 10-round main bout at Erie tonight. Andy Tomosky of Wilmerding boxes Harry Crisp at Akron. Honey Boy Finnegan and Tod Morgan, junior-lightweight champion, box at Boston.

Indoor Sports -:- -:- Registered U. S. Patent Office. -:- -:- By TAD

SPORT LENS

(Continued from Page Thirty-Seven.)

but plenty tough. All four backs can punt for an average of 45 yards. Hyland is a good spiral kicker, Stanford's two ends, Preston and Harder, are close to being 10-second men. On a dry field I'd recommend that Pitt start passing early in the game. Stanford doesn't look so good in breaking up the aerial.

"The playing field at Pasadena is of turf, but fast. The eastern boys will feel the heat as the temperature on the day of the game will be around 65 or 70. If Sutherland can keep his men in cold storage until right before game time they will do a lot of scoring as the heat they meet on the field will loosen them up.

"Seriously, be sure to tell the Pitt boys to bring their own drinking water. Our drinking water is all right but it is considerably different than the kind in the east. It seems funny I should be an authority on drinking water, too, if you know what I mean, but there is a difference in Pennsylvania and California waters and many a newcomer here has suffered from the change until he got accustomed to it out here.

"Tell the boys to be sure to see the big Tournament of Roses parade on the morning of the game. California's best-looking girls participate. This is the finest spectacle of the year. The Pitt boys will play before their biggest crowd out here. About 90,000 will crowd into the big bowl. That many saw Stanford and California."

HOCKEY

(Continued from Page Thirty-Seven.)

spent six of the last 10 minutes in the box, and the Bucs taking advantage of Boston's short-handedness, bombarded the Hub goal continually, keeping the play in Boston territory almost throughout. At the finish the proud and haughty Bears were gasping for breath and calling for help and apparently it was they, rather than the embattled and downtrodden Pirates who found satisfaction in the scoreless deadlock.

BIG CHANCES FRUITLESS

The only real scoring opportunities were presented in the first period, and each was "blown." Gainor, last night the brightest star in the Boston constellation, once worked the puck up to within 10 feet of the goal mouth only to miss by an inch when there was nothing between him and the net except thin air. A step by Winkler that was little short of miraculous (or very lucky) deprived Hib Milks of a tally a minute later. After a display of skating and stick handling that was brilliant in the extreme, Milks came face to face with the Boston goalie and let go a low, hot drive from four feet out. The bullet shot, aimed at the lower corner of the mesh, struck the flustered guardian on the shin and caromed to the boards.

Manager Odie Cleghorn tested a new lineup last night, starting McCurry at left wing in place of Arbour. McCurry's play made Odie's decision appear an inspiration. He is almost certain to keep his berth. The lineup:

Pirates—6.		Boston—8.
Worters	G	Winkler
Langlois	D	Hitchman
Smith	D	Shore
Miller	C	Fredericksen
Darragh	W	Oliver
McCurry	W	Galbraith

Pirate spares—Drury, White, Rothschild, McKinnon and Cotton; Boston, Gainor, Herberts, S. Cleghorn, Gordon, Clapper and Conner. Penalties—Hitchman, Shore, McKinnon, Gordon. Referee—Iess. Umpire—Redden.

SPORT COMMENT

(Continued from Page Thirty-Seven.)

the first game of the 1928 season in Pittsburgh will be played on Wednesday, April 18, or on Thursday, April 19, more probably the latter date, and that the visiting attraction will be either St. Louis or Cincinnati, probably the first-named.

WHILE on the subject of the major league schedules, as drafted here Wednesday and yesterday in record time, the unusually early closing provided for on September 30 does not mean that the leagues are returning to the unsatisfactory system of shortening the annual playing period, as was tried in 1925.

It will be remembered that because the weather happened to be unfavorable for the Pittsburgh-Washington world series in 1925, Commissioner Landis and some magnates who knew nothing of schedule-making and did not consider that the weather is a gamble at any time, insisted that the season be closed earlier in 1926 in the belief that this step would insure better weather for an earlier world series.

THOUGH President Dreyfuss of the Pirates pointed out that the shortened playing period would not make it possible to play the full schedule without a flock of double-headers, the scheme was tried anyhow, with the result that no end of trouble was experienced and Commissioner Landis finally admitted he had made a mistake and that in the future he would leave the schedule-making to experts like the Pittsburgh magnate, who knew how to handle it.

The early closing on September 30 next year would appear at first thought to indicate another short season, but in reality it is nothing of the sort. The season will close early merely because it will open early. This year the races started on April 12 and closed on October 2. Next year they will begin April 11 and close September 30, two days earlier at both ends than in 1927. There will be no change in the length of the playing time.

ALLEN SCHOOL COPS

The Allen School captured the swimming championship among grade schools of the South Side when it out-classed a large field of 14 schools in the Oliver pool yesterday. Allen scored 29 points; Bedford, 14; Stevens, 12; Beltzhoover, 8; Esplen, 7; Lee, 7; West Liberty, 7; American Avenue, 7; Morse, 7; Brookline, 1.

GETS ARMY-NAVY BALL

SHARON, Pa., Dec. 2.—The football used in the recent Army-Navy game is now owned by Tom Wilson, brother of Harry Wilson, who captained the Army team this fall. Tom, after watching his brother in action for the last time of his career, was surprised when the historic ball was handed to him for keeps.

BUCKSKIN Gloves
$2.95 and $3.85

Placing orders direct for thousands of dozens with the best known makers of fine gloves, and shipping direct to all our stores in U. S. A., makes it possible for us to get better QUALITY and give greater VALUE.

Buckskin	2.95–3.85
Cowskin	3.85
Deerskin	3.85
Pigskin	4.45
Calfskin	3.85
Capeskin	2.25–2.95
Chamois	3.85
Gray Suede	2.95
Seamless Knit Lined	2.95–3.85
Fur Lined Gloves	4.45–5.45
Silk Lined Mocha	3.85

Truly Warner
Headquarters For Flats
214 FIFTH AVENUE
(Open Evenings)

CAN YOU SWIM?

LEARN HOW! Come to the Nat. Now is the time to learn for next summer's vacation. Expert instructors. Friday mornings will be reserved for women in addition to the regular days for women—Tuesday and Thursday.

KAUFMANN'S ANNEX

FIFTH AVENUE ENTRANCE 414 SMITHFIELD STREET

ATLANTIC 1000 ENTRANCE 406 DIAMOND STREET

Ready for Winter's First Cold Snap—
New Models, New Fabrics, All Wanted Shades

"PLUS-SIX" OVERCOATS

21.50

A showing replete with the season's favored overcoats—tailored exclusively for KAUFMANN'S ANNEX. Single and double-breasted box styles, tube coats with velvet collars or self collars—the new four-button collegiate types and burly ulsters with leather yokes or with quilted linings.

Plenty of Plain Blues
Plenty of the New Oxford Greys

Greys, tans, browns and blues—plaids, overplaids, checks, herringbones and diamond weaves—in plaid-back or through-and-through materials. Fabrics made by such famous mills as Strong-Hewitt, Abbott, American Woolen Co., Almee and Regan.

PLUS-SIX Suits in New Winter Patterns

Carefully tailored single and double-breasted styles in the plain shades, the fancy mixtures of popular favor. Two and three-button types cut along collegiate and conservative lines. Suits for men of every build. 21.50

Suits with Extra Trousers to Match—$21.50 plus $6—27.50

AN ADDITIONAL STORE FOR MEN

For a Smoker's Christmas

This Cabinet Humidor is built for beauty as well as service. The airtight, porcelain-lined cabinet is large enough to protect the flavor of three hundred Cigars.

You will find here Humidors of all shapes and sizes. Also Cigarette Cases and Tubes, Pipes and Smoking Tobaccos; Smoker's Stands and, of course, the finest Havana Cigars.

Reymer's Cigar Stores

824 Wood Street
339 Smithfield Street
Jenkins Arcade
6220 Penn Avenue, E. E.

And Eight Conveniently Located Stands.

... because O.Gs. are *better* ... that's why you can smoke them—

It's new . . . It's different . . . It's a pippin. OLD GOLD . . . the cigarette you've been waiting for. The finest of all cigarette-tobaccos, mellowed by a new method. No throat-scratch. No tongue-bite. Just sheer tobacco enjoyment. That's O. G.

not a cough in a carload

OLD GOLD

The Smoother and Better Cigarette

20 for 15¢

Product of P. Lorillard Co., Est. 1760

STOCKS-BONDS-GRAIN-PROVISIONS-LIVESTOCK

Forbes

Many Dividends Raised; Best Way to Invest Money

By B. C. FORBES

NOVEMBER has proved a cheerful month dividendwise. No fewer than 131 companies announced more generous payments to stockholders. Only six took unfavorable action.

If 1927 were to be judged solely by dividend disbursements, it would stand out as a very prosperous year. To date 969 gratifying dividend changes have been recorded, compared with 841 for the first 11 months of last year, 664 in 1925 and 517 in 1924.

THE amount of money being distributed in dividends and interest at the beginning of December is distinctly larger than has been distributed in any month this year, with the possible exception of July 1, which always brings not only an unusual number of dividend charges, but many semi-annual interest payments on bonds.

Of course, January 1 is the red-letter day of all the year for holders of dividend-paying stocks and interest-bearing obligations. It can be definitely stated that the amount which will be disbursed at the beginning of next month will break all records, thanks to the steady growth in the number of corporations able to make dividend payments and to the very notable expansion in the total amount of interest-bearing obligations now outstanding.

Then, too, it must be noted that the stream of money flowing into the United States from other countries, in the form of dividends and interest, has risen very rapidly during the last few years. In 1926 slightly over a billion in capital was raised here for foreign borrowers, and this year the figure promises to approximate a billion and a half.

ONE thought inspired by America's dividend record in recent years is that those who have held common stocks of large, ably-managed corporations and financial institutions have fared distinctly better than owners of bonds carrying a fixed interest rate. The records show clearly that the most profitable returns have come, on the whole, to investors who put money into the shares of the leading corporations in each important industry. This has been true in oils, in steel, in automobiles, in electricity, in utilities, in food products, in can-making—in short, in nearly all industries.

If one were to forecast a guess it would be that the best returns on invested capital in the future will come from the common stocks of the strongest enterprises, industrial, utility, oil, merchandising, mining and perhaps transportation.

THIS table shows the form taking by the favorable dividend changes announced last month by industrial, public utility and railroad companies:

OCTOBER	Ind.	P. U.	R. R.
Extra	67	3	6
Increased	23	1	0
Initial	10	1	1
Stock	9	6	0
Resumed	3	0	0
Back	0	0	1
Totals	112	11	8

THIS column, so far as known, alone has kept monthly compilations of dividend changes over a series of years. The following table gives the number of improved dividend payments recorded since the end of 1923:

	1927	1926	1925	1924
January	69	57	69	78
February	81	72	64	49
March	93	102	81	67
April	60	60	54	45
May	68	54	42	39
June	137	98	67	47
July	60	54	36	21
August	61	57	39	23
September	104	85	62	48
October	93	69	54	57
November	131	103	90	63
Total 11 mos.	969	841	664	517
December	....	184	147	104
Total 12 mos.	....	1,025	811	621

NEXT years' dividend statistics will be swelled somewhat artificially because of the enormous growth of investment trusts—some of which, by the way, will not live up to their names nor their expectations. Many recently formed shortly will begin paying initial dividends. But since their dividends come from dividends paid and announced by other companies, the effect will be duplication rather than any net addition to the amount of dividends earned and disbursed.

WHETHER 1928 will bring a better dividend record than 1927 is not yet certain.

(Copyright, 1927, by B. C. Forbes.)

Gasoline and Naphtha.

Gasoline, motor	19c
Gasoline, 68-70	22c
Ethyl gasoline	22c
Kerosene	19c

BOND DEPARTMENT

In charge of experienced men.

Equipped with splendid wire facilities to principal markets.

Maintains daily sales record on more than 1200 bonds listed on New York Stock Exchange and New York Curb.

Complete statistical records on all leading corporations.

Offerings of investment securities of original issue.

A. E. MASTEN & COMPANY
Established 1891
Members
NEW YORK STOCK EXCHANGE
PITTSBURGH STOCK EXCHANGE
323 Fourth Ave., Pittsburgh, Pa.

BEARS FAIL TO HALT MARKET GAINS

NEW YORK, Dec. 2.—(AP.)—Heavy week-end profit taking, and occasional bear selling, imparted some irregularity to the price movement in today's stock market, but the main tendency seemed to be upward. Trading was again in enormous volume, but the ticket kept fairly close to actual market quotations.

Some of the selling undoubtedly was inspired by the raising of the call money renewal rate to 4½ per cent and the belief that the rapidity of the recent advance in many issues had weakened their technical market position and made a downward readjustment of values inevitable. Investment interest appeared to shift, temporarily at least, from the industrials to the rails, with Canadian Pacific, which soared more than 10 points, as the outstanding individual feature.

Bullish operations in the industrial list centered largely in a select group of specialties including Green Canadian Copper, National Biscuit, Wright Aeronautical, Freeport Texas, Baldwin, General Railway Signal and Victor Talking Machine, all of which sold 2½ to nearly 7 points higher.

New high prices for the year, or lower, were registered by Coty, U. S. Industrial Alcohol, Continental Insurance, Warner Quinlan and about a dozen others.

The demand for the rails broadened as trading progressed, with substantial gains recorded by early afternoon in such issues as Atchison, New York Central, Delaware and Hudson and Wabash.

LOCAL STOCKS

	Par.	Bid.	Ask.
National Banks—			
Diamond National	100	425	....
First National at Pgh.	100	310	320
Keystone National	100	200	....
Monongahela National	100	356	....
Third National	100	120	....
Trust Companies—			
Allegheny Trust	100	250	....
Colonial Trust	100	254	260
Commonwealth Trust	100	285	....
Fidelity Title & Trust	100	525	....
Peoples Savings & Trust	100	580	....
Pittsburgh Trust	100	245	....
State Banks—			
Fifth Avenue Bank	50	120	....
Miscellaneous—			
Am. Vitrified Products	50	18	19½
Arkansas Natural Gas	10	8⅞	....
Blaw-Knox	25	....	108
Citizens Traction	50	37½	....
Conley Tank Car pfd.	100	104½	....
Consolidated Ice	50	....	5
Devonian Oil	10	7½	....
Dixie Gas & Utilities	..	10	10½
Dixie Gas & Util. pfd.	100	84½	86
Globe Fire Insurance	50	112	....
Harbison-Walker Refrac.	100	175	....
Independent Brewing	50	....	2½
Independent Brewing pfd	50	4½	....
Lone Star Gas	25	54½	55
May Drug Stores	..	20¼	....
Nat. Fireproofing pfd.	50	21½	22
Penn Federal	..	7½	....
Penn Federal pfd.	..	90	....
Pittsburgh Brewing	50	3½	4
Pittsburgh Brewing pfd.	50	9	10
Pittsburgh Plate Glass	100	....	235
Pittsburgh Screw & Bolt	..	51	....
Pittsburgh Steel Foundry	..	26½	....
Pgh. Steel Foundry pfd.	100	82½	....
Standard Sanitary Mfg.	25	....	112
Tidal Osage Oil	10	....	21½
Westinghouse Air Brake	..	46½	....
Witherow Steel	..	14	15
Worthington Ball "A"	25	24	26
Worthington Ball "B"	..	6¼	....
Bonds—			
Pittsburgh Coal deb. 5s	..	....	99½

Sales on the Exchange.

	Shares.		Price.
Lone Star Gas	100	at	56¼
Do.	100	at	56¼
Do.	100	at	56½
Do.	20	at	56⅝
Do.	500	at	56
Do.	100	at	55½
Do.	200	at	55½
Do.	400	at	55½
Do.	30	at	55½
Do.	80	at	55½
Do.	100	at	55½
Do.	20	at	55½
Do.	100	at	55½
Do.	100	at	55½
Do.	100	at	55½
Do.	25	at	55¼
Do.	25	at	55¼
Do.	15	at	55¼
Do.	10	at	55¼
Do.	100	at	55⅛
Do.	10	at	55⅛
Do.	200	at	55
Do.	100	at	55
Do.	25	at	55
Do.	50	at	54⅞
Do.	50	at	54⅞
Do.	20	at	55
Do.	100	at	54⅞
Do.	100	at	54⅞
Do.	100	at	54½
Do.	30	at	54½
Do.	100	at	54½
Do.	50	at	54½
Do.	200	at	54½
Do.	50	at	54½
Do.	20	at	54½
Do.	70	at	54
Do.	100	at	54¼
Do.	50	at	54
Do.	25	at	54¼
Do.	105	at	54
Do.	50	at	54
Do.	35	at	53⅞
Do.	50	at	54
Do.	50	at	54
Do.	11	at	54
Do.	100	at	54
Do.	30	at	54
Do.	10	at	54
Do.	200	at	54
Do.	35	at	54
Do.	50	at	54
Do.	100	at	54½
Do.	20	at	54½
Do.	45	at	54½
Do.	100	at	54½
Do.	100	at	54½
Do.	50	at	54¼
Do.	50	at	54¼
Do.	100	at	54½
Do.	100	at	54½
Do.	100	at	54¼
Do.	50	at	54¼
Do.	15	at	54¼
Do.	20	at	54
Do.	35	at	54
Westinghouse Electric	30	at	93
Do.	45	at	94
National Fireproofing pfd.	100	at	22
Do.	100	at	22
Do.	100	at	22
Do.	100	at	21⅞
Standard Sanitary Mfg.	20	at	112
Do.	50	at	112½
Do.	15	at	112
Do.	35	at	112
Do.	15	at	112
Do.	10	at	112
Do.	20	at	112
Do.	20	at	112
Do.	25	at	112
Do.	25	at	112
Do.	15	at	112
Do.	25	at	112
Arkansas Natural Gas	1000	at	9
Do.	200	at	9
Do.	50	at	8⅞
Do.	10	at	9
Do.	300	at	8⅞
Do.	15	at	8⅞
Consolidated Ice pfd.	27	at	20
Do.	50	at	20
Devonian Oil	100	at	7⅞
Am. Window Glass Machine	25	at	19⅞
Carnegie Metals	100	at	12
Do.	100	at	12
Salt Creek Consolidated Oil	100	at	6½
Do.	200	at	6½
Westinghouse Air Brake	100	at	47
Am. Win. Glass Machine pfd.	30	at	42
Do.	20	at	42
Pittsburgh Screw & Bolt	50	at	51
Do.	100	at	51½
Pittsburgh Plate Glass	20	at	230
Federal Street & P. V. Trac.	20	at	13⅞
Consolidated Gas pfd.	15	at	23½
Dixie Gas & Utilities	100	at	10¼
Jones & Laughlin Steel pfd.	15	at	84½
BONDS.			
Independent Brewing 6s	5000	at	69
Do.	1000	at	69
Pittsburgh Brewing 6s	2000	at	99

NEW YORK CLOSE WITH COMPARISONS

STOCKS.	Friday High	Friday Low	Friday Close	Close Dec. 1	Close Nov. 25
Abitibi P&P.	140⅝	139½	140⅝	141	139
Abraham&S.	113	112	112	....	117¾
Do. pref...	113	112½	113	....	111½
Adv. Rumely	13	13	13	13⅝	14⅞
Do pref...	41	40	40	42	45¼
Ahumada Ld	4⅜	4¼	4½	4⅜	3⅝
Air Reduct'n	193	187¼	192	186	178
Ajax Rubber	9½	9	9½	9½	8
Alaska Jun...	1¼	1¼	1¼	1⅜	....
Alb'y P.W.P.	28¾	25	27½	28	....
Allied C.& D.	151½	150½	150⅝	150	152⅞
Do. pref...	123	122½	122½	....	....
Allis Chlmrs	115¾	114⅞	114⅞	115½	114¼
Amal. Leath.	12	12	12	12⅞	....
Do. pref...	81	80¼	80¼	81	....
AmeradaCor	30	29½	30	30¼	30
Am.Ag.Chm.	14½	14⅜	14½	14¼	13¾
Do. pref...	54⅞	52	53¾	51½	51
A.Bank Note	95	95	95	95	85
Am.Bosch M	24½	23½	23½	24	22⅝
A.B.Shoe'y	41	40½	40½	....	42
A.Brown B'v	13⅛	12⅞	13	13	13
Do. pref...	55	55	55	58	55¼
Am. Can....	71¾	70½	70⅞	71⅜	71⅞
Do. pref...	137½	137½	137½	137½	....
A.Car & Fdy	103⅞	103	103⅞	103	103¾
Amer. Chain.	....	....	....	....	....
Do. pref...	100⅝	100⅝	100⅝	100⅝	100⅝
Am. Chicle..	70⅝	70⅝	70½	70½	71¼
Do. p. pref	106½	106½	106½	106	105
A. Drug Syn.	15	14½	14⅝	14½	14¾
Am. Express	172½	170½	170⅝	172½	174½
A.For.Power	28⅝	27½	27⅞	28⅝	27½
A.Home Prd.	68⅝	67⅞	68	68⅝	69⅝
Am. Ice Sec.	31⅞	29⅞	31	30	31
A La F&F...	5⅞	5⅛	5⅜	5⅛	6
Do. pref...	65¼	65¼	65¼	64¼	75
Am.Internat	59	57¾	59	58¼	65½
A. Linseed O	71	68½	70	68¾	69¼
Do. pref...	89	88	88	87	87
Am. Locomo	107¾	107½	107¾	108	108
Do. pref...	124	123⅞	123⅞	....	....
A Mach Fdy.	187	185	185	185½	....
Do. pref...	239	235	239	203¼	....
Am. Metal..	41⅜	41⅜	41⅜	....	41½
Do. pref...	110½	110½	110½	....	110
Am. Piano..	25	25	25	25	23½
Do. pref...	89½	88½	88¼	89¾	88
A.Power & L	64¾	64½	64½	64¼	66¼
A. Radiator.	135½	133	133	136½	133½
Am. Ry. Exp	110	109	109	109½	....
A. Republics	70	67½	68½	67⅞	64¼
Am. S. Razor	58¼	57	57	58¼	60⅛
Am. Seating	40	40	40	40½	....
A.Smelt & R.	177½	174¼	176⅞	174½	173
Do. pref...	130⅞	130⅞	130⅞	130¼	....
A. Steel Fdy.	55⅛	55	55	55½	56¾
Am. Sugar..	70	69	69	69	74⅛
Do. pref...	106	106	106	106½	107
A. Sumatra.	64	63½	63½	63⅜	63¾
A.T. & Cable	32	32	32	32	....
A. Tel & Tel	179	177¾	178¼	179	179⅞
Am. Tobacco	180	180	180	177¼	178⅞
Do. B.....	179¾	177	177⅞	176¼	178⅞
Do. pref...	117	117	117	117	....
A.Type Fdrs	124	124	124	....	123
A.WaterWks	....	....	....	....	....
Do new....	60½	60½	60¼	61	62
Do 1st pref	101½	101½	101½	....	101
Am. Woolen.	22	22	22	22⅝	....
Do. pref...	51⅞	51¾	51⅞	51⅞	51⅞
Am. W. Pr...	....	....	....	....	....
Do. ctfs...	18⅛	18⅝	18⅝	18½	....
Anaconda C.	53	52½	52⅝	53	53
Ar. Dn. Md...	61	60	60⅞	61	60⅞
Arm. Del pf.	89¼	89	89	89½	89⅞
Arm. Ill. A.	11¼	11¼	11⅜	11½	11⅝
Arm. Ill. B...	6⅞	6¾	6¾	7¼	7
Arm. Ill. pf...	69⅝	69	69	71	74½
Arnold Con...	53⅝	52½	52½	52½	51⅞
Art Metals...	25	25	25	25	....
As'd Dr. Go.	50⅞	50	50	50½	52½
Do. 1st pf...	111	101½	111	....	....
Do. 2d pf...	114	114	114	....	....
Ass'd Oil...	39½	38⅞	39½	38¾	....
A. T. & S.F.	197⅞	194¼	196½	194⅞	192½
Do. pref...	104	104	104	103	103½
At. Coast L...	196½	194	194¼	194½	193
At. G.&W.I..	42	41	41½	39⅞	38
Allant. Ref...	114¾	113¼	113¾	114	114½
Auto Sales C.	11	9⅞	10½	10½	8¼
Do. pref...	41⅞	40¼	41¼	41⅜	....
Autostrop A.	46	45½	45½	46	46⅞
Bald. Loco..	*255	252½	254¼	254¼	252¼
Do. pref...	*122	121	122	124⅞	....
B. & O......	120⅞	118	119⅝	117⅝	118
Do. pref...	81⅞	81¾	81⅜	81⅝	....
Bamby Pref.	110	110	110	....	110
Bang. & Ar..	72	69½	71½	....	70¼
Barnet L...	47	47	47	46½	....
Barnsdall A.	24⅝	24½	24½	24⅝	24½
Bayuk Bros.	104¼	102½	103½	103	105¾
Beacon Oil...	15¼	15¼	15¼	15⅝	15
Beechnut P...	70⅞	70¼	70½	71	71¼
Do. pref...	115¾	115⅜	115⅜	116¼	115⅞
Beld & Hem.	20⅝	20	20¼	21	21⅞
Bethlehem S	54⅞	54⅛	54½	54¼	55⅞
Do. 7% pf.	*116⅞	115½	115½	117½	116⅞
Best & Co....	57	57	57	56⅞	57⅞
Bloom'dale..	51	49½	50	51¼	50¼
Do. pref...	111⅛	111	111⅛	....	....
Blumenthal.	....	....	....	....	....
Do. pref...	87	86	86	87	86
Bon Ami....	64¼	64¼	64¼	64¼	65¼
Booth Fish...	6	5½	5½	5⅞	....
Do 1st pf...	49⅞	48¾	49⅞	48¼	....
Briggs Mfg...	25¾	24¾	24⅞	25½	23¾
British Stl....	2	1¾	2	2	....
Do. 2d pf.	6¼	5¼	5¼	6⅞	2¾
Bkn. Edison.	193¼	191	191	196½	201¾
Bkn. U. Gas.	147¾	147	147	148¾	152½
Brown Shoe.	44¾	43½	44¾	43½	44½
Brun. Term.	16	14⅞	15¾	14⅞	14½
Brun.-B.-C...	34	33⅜	33¾	34	33⅛
Burns Bros..	....	....	....	....	....
Do. A.....	100½	100½	100½	100⅜	102¼
Do. pref...	99¾	99¾	99¾	99	....
Burr. Ad M...	135	135	135	134	134¼
Bush Term...	67½	66½	67½	67½	....
Do. deb...	110	109½	110	111	109
Butte C.& Z.	4	4	4	....	4⅛
Butte & Sup.	9¾	9⅞	9½	9¾	9⅞
Butterick...	46½	46	46½	46½	....
Byers Co....	81⅝	81⅜	81⅝	82⅛	83⅞
Calif. Pack..	66⅛	65¾	66	66	69
Calif. Pet...	23	22½	22½	22¾	22¾
Calla.Z.& L.	1⅞	1⅞	1⅞	1¾	1⅞
Cal. & Ariz.	*94⅝	93½	93¾	94½	97
Cal. & Hec...	18⅞	18½	18½	18⅝	19¼
Can D G Ale	51½	51	51⅛	51	51⅞
Can. Pacific.	219	204	217	203½	199⅝
Do 1st pd.	211	200⅞	211	200½	195
Case T. Mch.	268	265	265	267	265
CentAlloySt.	28⅝	28⅝	28⅝	28⅝	28⅝
Cent.RR N.J	312	309	312	....	....
Cent. Rib M.	13	13	13	13½	13⅞
Cerro DeP.	67⅞	66½	67⅞	67½	66⅞
Cert-Teed p.	53½	52⅞	52⅞	53½	52½
Certo Corp...	72⅞	72⅞	72⅞	70	....
Ches. & O...	213½	207	211½	207	208
Ches. Corp..	84½	81¾	84	81¾	83½
Chi. &Alton	7¾	7¼	7⅜	....	....
Do. pref...	12	11½	11¾	....	....
Chi. & E. Ill.	43⅜	43	43½	42	....
Do. pref...	74⅞	73⅜	74⅞	72	72¾
Chi. Gt. W...	13⅞	13	13⅝	12⅞	13⅛
Do. pref...	30½	29	30	28⅞	29⅝
Chi.M.&St.P	17½	16½	17½	17	17
Do. ctfs...	17¼	16½	17¼	16¾	16¼
Do. pref...	34¼	33	33¾	33¼	30⅞
Do pf. ctfs	33⅜	32⅝	33½	33	30½
Chi. North .	91⅞	88½	90½	88⅞	91½
Do. pref...	149½	149½	149½	148	....
Chi. P. Tool.	134	134	134	134	132
Chi. R. I.& P	*109¼	107⅝	109	108⅜	107½
Chi. Y. Cab.	43	43	43	43¼	43
Childs Co....	52¾	52½	52½	53⅛	55
Chile Cop...	*37½	37	37½	37⅞	38
Christie B....	69	68½	69	70	67⅞
Chrysler M...	58⅛	57	57	57½	57⅛
Do. pf. A..	115	115	115	114½	....
City Stores B	55	54¾	55	55	55⅞
Cluett Peab.	79½	79	79½	79½	81½
Coca-Cola...	126⅞	125½	126	124⅞	125
Collins&Aik.	102¾	98⅝	98⅝	100½	94⅝
Do.pref...	108⅛	108	108	107⅞	107⅛
Col. Fuel&I.	79¼	77¼	78⅝	78¼	78
Col. & South	122	122	122	....	122
Columb. Car.	95	94½	94½	95	96½
Col.Gas& E..	91½	90¼	91½	90⅞	93⅜
Do pref...	108	108	108	108	108½
Com Credit	19½	19½	19½	19¾	....
Do. pf. B...	23½	23½	23½	24	23¾
Do 1st pf.	86¼	86¼	86¼	86	84¾
Com. In. Tr.	57⅞	57⅞	57⅞	57	....
Com Solvent	161	156½	159⅞	158½	154¾
Com Power.	66¼	66	66	66¼	67⅝
Con. N. Pub.	46¾	46⅜	46⅜	47	47⅞
Congoleum...	29½	28⅝	28¾	29	27⅝
CongressC'g.	79⅝	78⅜	79⅛	78⅛	77
Cons. Cigar...	79⅞	79	79⅞	79	80⅜
Cons. Dist....	⅜	⅜	⅜	⅜	....
Cons. Gas...	118¾	118	118½	118⅞	121¼
Do pref...	101¾	101⅝	101½	101⅞	100⅞
Cons.RR.Cpf	71⅛	71	71⅛	....	71⅜
Cons. Tex...	3⅜	3⅜	3⅜	3⅜	4
Cont. Bak A.	55¼	53¼	53½	55	55¾
Cont Bak B.	6½	5¼	6¼	6¾	6½
Cont Bak pf.	96½	96¼	96¼	96	97
Cont. Can...	81¼	80¼	80⅜	80¾	79¾
Cont. Insur..	250	249	249	249¾	234
Cont. Motor.	11¼	10¾	10¾	11	11¾
Corn Prod...	66⅞	65¾	66⅞	67	66⅜
Coty Inc....	118⅛	117½	118¼	117	115½
Crucible Stl.	86⅝	86	86⅛	86⅝	88
Cuba C. Sug.	....	....	....	6	7⅛
Do. pref...	31	30⅛	30⅛	30¼	32¼
Cuba Co....	25	24¾	25	25	24⅞
Cuba RR pf.	85	85	85	....	....
Cub. A. Sug.	*20¼	19⅞	19⅞	20	21½
Cudahy Pk...	54	52⅛	53¾	53⅜	55¼
Curt Aero...	52⅞	50½	52	50⅛	....
Cushman S...	145	138	138	....	142
Cuyamel F...	51	50	50½	50	52
Davison C...	37⅞	34	36⅜	34	33½
Deere Co.pf.	114⅝	114	114⅝	114	115
Dela. & Hud.	195¾	187	193	185	181½
Del. L. & W.	139	138⅜	138¾	....	139
Den.Rio G pf	53	53	53	53	....
Det. Edison..	167	167	167	167	166¾
Devoe&Rey..	....	....	....	....	....
Do. A......	41½	39	41¼	38½	39⅛
Diamond M.	137¼	137¼	137¼	137¼	140
Dodge Br. A.	17	16½	17	16¾	19
Do. pref...	68	66½	66⅜	66¼	70¾
Dome Mine..	13⅜	13¼	13¼	13½	13⅞
Duluth S. Sh	3	3	3	....	3
Do. pref...	6½	6½	6½	6½	7¼
Dul. S. Trac..	20	20	20	....	....
Dunhill In...	57⅞	57½	57⅞	57½	58
Dupont DeN.	317⅞	316	316⅞	316	319¾
Do. deb...	115⅜	115⅜	115⅜	....	....
Eastman Ko	168	166	166¼	168	168
Eaton Axle..	24½	24½	24⅛	24⅛	24¼
Eisenlohr Br	12⅜	12	12	12⅜	....
El. Auto Lt..	100⅜	100⅛	100⅝	100	97⅞
Elec. B....	15⅛	14¾	15	15	15⅜
El Pow & Lt.	27½	27	27⅞	27½	28½
Do. pref...	107¾	107¾	107¾	108	107½
El. Refrig...	8⅞	8½	8½	8⅞	9⅛
El Stor Bat..	76⅞	75	75	76¾	71½
Eng Pub Sve	36½	35¼	35¼	36¾	34⅞
Equit Off...	92¾	92	92½	92⅞	92⅛
Do. pref...	186	179¾	186	170	....
Erie R. R....	64	62⅞	63⅞	62½	64
Do 1st pf...	63⅞	63⅜	63½	63	63½
Do. 2d pf...	62	62	62	62	62¾
Erie Stm Sh	33⅛	33⅛	33⅛	....	....
Do. ctfs...	33	33	33	33	33⅜
Eureka Vac.	77⅞	75½	76½	75¾	74¾
Exch. Buffet	19⅛	19⅛	19⅛	....	....
Fed.Lt. & T.	39	39	39	40	38¼
Do. pref...	99	96	99	94	98½
Federal Mot.	20⅞	20	20	20½	19
Fid-Ph.F.In.	167⅞	173	175⅜	173	166
Fifth A. Bus.	11⅛	11⅛	11⅛	....	13
First N.Store	27⅞	27¼	27⅞	27¾	29⅞
Fisk Rub....	16½	16⅛	16⅛	16⅝	15⅞
Do. 1st pf.	91½	91½	91½	91½	....
1st pf.c. v.	96½	96½	96½	....	....
Fleishman C.	69⅞	68⅝	68⅞	68½	68½
FoundationC	38½	38	38	38	40⅛
Fox Film A.	78⅝	78	78½	78½	79
Fr'klin S pf.	110⅛	110⅛	110⅛	....	....
Freeport Tex	100½	95⅛	99	95½	96½
Gabriel Snub	....	....	....	....	....
Do. A.....	34⅜	33½	33½	34½	34⅛
Gardner Mot	9	8¼	9	8⅞	....
Gen. Am. T...	60¾	60	60	60½	61¼
Gen. Asphalt	83⅞	80½	80½	82¾	84⅜
Gen Cab A...	56⅞	56	56	56½	58½
Gen. Cigar..	71⅞	71½	71¾	72½	72⅛
Gen. Elec....	133	131¼	132⅛	131¼	131⅞
Do. Special	11½	11⅜	11⅜	11½	11½
Gen.O.&El.A	36⅛	36⅛	36⅛	....	36⅛
Gen. Motors	129½	127	127½	129⅞	127⅞
7% deb...	125⅞	125¼	125⅞	....	125
Gen O. Ad.A.	58⅞	58⅜	58⅞	....	....
Do. ctfs...	56⅞	55⅞	55⅞	55½	56⅞
Gen. Ry.Sig.	127⅞	123½	126½	122	122¾
Do. pref...	109⅝	109¼	109¼	....	109¼
Gen. Refac.	68⅜	67½	68⅜	68¼	67⅞
Gillette.....	100¼	98½	98½	99⅞	100
Gimbel Bros.	40¼	39⅞	40¼	39⅞	40
Do. pref...	96⅞	96⅞	96⅞	96⅞	97
Glidden Co...	20½	19⅞	19⅞	20	20¼
Do. p. pref	94⅛	94⅛	94⅛	94¼	93
Gold Dust...	69⅛	69⅛	69⅛	70¼	70⅞
Goodrich....	88	86⅜	87¼	86¼	81⅛
Do. pref...	109⅞	109⅞	109⅞	109½	108¾
Good.T.&R..	60½	59½	59⅞	59½	57⅞
Do 1st pf.	95½	95	95	96	96⅛
Goth. S. Hos.	76	76	76	75⅛	76⅞
Do. new....	75½	75½	75½	75½	76⅛
Gould Cup. A	8	8	8	....	9
Granby Cop.	39¼	38½	38⅞	37⅞	37
Gt.No. O.ct.	25⅛	23⅝	25⅛	24	23⅞
Gt. North pf.	100⅞	99¼	100½	99⅜	100⅛
Do.pf.ctfs	98⅞	97⅞	98⅞	97⅜	99⅞
Gt. West. S..	37⅞	36⅞	36⅞	37⅞	37⅞
Do. pref...	120½	120	120½	120	118
Greene C. C.	109⅜	99⅞	109¾	96¼	87⅞
Guan Sug....	9	8¼	8½	....	....
Gulf Mobile.	62½	57	61½	57	56⅛
Hac Wat A.	22¾	22¾	22¾	22¾	....
Hanna 1st pf	65¼	65¼	65¼	65½	61¼
HarbisonCrA.	23⅞	23	23⅞	24¼	24½
HartmanCoB	20½	19⅞	20½	20⅜	20¼
Hollander...	33½	33½	33½	35	35¼
Houston Pro.	66⅞	66½	66½	67	66⅛
Houston Oil.	166	160	163	159½	159½
Howe Sound.	42¾	41⅞	42¼	42½	41½
Hud. & Man.	52½	52¼	52¼	52½	52⅞
Hud. Motor.	68	67½	67⅞	68	71
Hupp Motor.	32¼	30⅞	32	30⅛	31¼
Ill. Central..	137¼	134½	135¼	134½	134⅛
Indo. O. & G.	24⅞	24½	24⅞	24¾	24½
Indian Mot...	34¼	33⅞	34¼	34	36⅜
Indian Ref...	8¾	8¾	8½	9	8¾
Do. ctfs...	8⅝	8¼	8¼	8⅝	....
Do pref...	102	102	102	....	....
Inland Stl....	54¾	54	54	54¾	53⅛
Inspir. Cop..	19⅞	19¼	19½	19½	20
Intern. Rub..	22¼	21⅞	21⅞	22¼	20⅞
Intern. Ag.C.	12⅛	11½	12⅛	11⅛	11½
Do. p. pref	55¼	55¼	55¼	55	53½
Intern.B.M...	100⅜	99½	99⅛	100	101¼
Intern. Cem.	57½	57⅞	57⅞	57¼	55½
Do. pref...	113	113	113	111⅞	102
Inter. Comb.	53⅛	52½	52⅞	52⅞	54
Do pref...	102⅞	102⅞	102⅞	103⅛	102
Inter. Har...	240⅞	239	239	239⅜	243½
Int.Mat. pf...	92½	90⅜	91⅜	90⅜	90⅛
Int.Mer.M...	5	4⅞	5	4⅞	....
Do. pref...	42	39¼	41⅛	39⅛	40⅞
Int Nickel...	71⅛	68½	71⅛	68⅞	67⅞
Int Paper...	77⅞	75⅞	77½	76⅞	79
7% pref...	111½	111¼	111¼	110½	107⅝
Inter. Salt...	70	70	70	70	....
Inter.T &T...	150¾	149½	150	150¼	149¼
Iowa Central	3	2⅞	3	....	....
Isl Cr'k Coal.	59½	59½	59½	....	61
Jewel Tea...	77	76	76¼	75	71⅞
Jones Tea...	28⅛	28⅛	28¼	28½	30
Jordan Mtr..	16½	15⅞	15⅞	16½	16
KC P-L 1 pf.	116½	115½	115½	....	....
K C South...	64⅞	62⅞	64	62⅞	64
Do. pref...	71½	71⅞	71⅞	71⅞	71⅞
Kayser (J.).	64⅞	64	64	63⅞	64⅞
Kelly&S'feld.	29	28	28⅞	29	30⅞
Do. 8% pf.	90¾	89	89	91	....
Kelsey Wheel	25¼	24¼	24¼	24¼	23⅞
K'cott Cop...	82	81½	81¾	82⅛	81⅞
Kinney Co...	....	....	....	....	....
Do. pref...	83⅞	83⅞	83⅞	83⅛	83½
Kresge D S...	18	17½	17⅞	18	....
Kresge (SS).	73¼	72⅞	72⅞	72¼	72¾
Kress & Co..	98⅛	95¾	98	94	....
Lago O & T.	34	33⅛	33⅞	33	35⅛
Lambert&Co	83½	82½	83½	82½	82¼
Lee R & T...	14½	14	14½	14	13⅞
Lehigh Val..	100	96⅛	98¼	96	100
Lehn & F....	39¼	38⅜	38⅞	39	39½
Life Sav Co..	23⅞	22⅞	23	23⅞	22½
Ligget & M..	....	....	....	....	125
Do. B.....	122¾	122¼	122¼	122¼	123
Lima Loco....	56⅞	56⅞	56⅞	56½	56¼
Liquid Carb.	54¼	53	53	53¾	54¼
Loew's Corp.	60¼	59	59⅞	58⅞	56⅛
Loft Candy..	5⅞	5⅞	5⅞	5⅞	6
Long Bell A.	28	27½	28	28	28
Loose W. B..	55⅞	54¼	54¼	54½	54⅞
Lorillard T...	40¼	40¼	40¼	40½	41⅞
Louisa Oil....	10⅜	10⅜	10⅜	10¾	10⅛
Do. pfd...	89½	88	88	88	....
Lou G & E A	26½	26½	26½	26½	27
Lou & Nash.	156½	154	156¼	154	155½
Ludlum Stl..	25⅜	25	25	25¼	23½
MacAnd&F'e	48¼	48¼	48¼	49	49¼
Mackey Co...	....	....	....	120	....
Do. pref...	*70	70	70	70	....
Mack U. Tr...	111	109⅛	109¼	109⅞	108⅞
Mad Sq G....	23½	23⅞	23½	23⅜	22½
Magma Cp...	48⅞	48⅛	48⅝	48⅝	50½
Mallinson...	16¼	16¼	16¼	16⅜	16
Do. pref...	84¾	84	84¾	84¼	81¾
Mandel Bros.	42	41¾	41¾	42½	42⅞
Man El.Sup.	56	55	55	55½	54
Manhat. Shir	32⅝	32½	32½	....	31
Maracaibo O	12½	12¾	12¾	....	13
Mkt. St. Rys.	....	....	....	....	....
Do pr. pfd	51	51	51	....	52⅝
Mariand Oil.	34½	34¼	34¼	34⅝	35⅞
Marlin Rock	51⅞	51½	51½	52	50½
MartinParry	16½	16	16	17	16
Mathies. Alk.	128¼	126⅝	128	125¼	126
May Dept. St	88	88	88	87¾	89⅛
Maytag Co..	31½	31	31⅜	31⅛	30
McCroryStr..	82	82	82	....	80
Do. B.....	89½	87½	88	87½	86¼
McIntyre M.	27½	27¼	27½	27⅞	27¾
M. G. Pie. pf.	25⅛	25⅛	25⅛	25⅛	25⅛
Mex. Seabd..	5½	5⅛	5⅛	5¾	6
Miami Cop...	16⅞	16⅜	16½	16⅜	16
M. States Oil	2¼	2⅛	2⅛	2⅛	....
Do. ctfs...	1⅜	1⅜	1⅜	1⅜	....
Mid.Prod. pf	232	226	229	231½	211½
Mid-Con Pet.	28¼	28⅛	28⅛	28¼	28¾
Miller Rub...	22¼	22¼	22¼	23	22
Minn. & St.L	3⅛	2⅞	3⅛	3	....
M St P&SSM	56½	48⅛	56½	48⅝	48¼
Do pref...	86	77	86	77¼	76
Mo. K. & T...	44	41⅜	43	41½	42¾
Do pref A.	108¼	108	108¼	107⅞	107
Mo. Pacific..	54½	52½	53	52⅞	53⅞
Do. pref...	116	113¾	115	113⅞	115
Mont.Power.	103½	102¼	103	102¾	104
Montg. Ward	111¾	108⅜	109⅞	106½	97¾
Moon Motors	7¾	7	7⅞	7½	8
Mother Lode.	3¼	3	3	3¼	2⅛
Motn. P. Cap	7	7	7	7	7
MotoMeterA.	24	23	24	24	21
Motor Wheel	26⅜	26⅜	26⅜	26	27
MullinsBody	62	62	62	61	61¼
Munsingwear	50	50	50	49¼	50⅞
MurrayBody.	23⅞	22⅛	22⅛	23⅞	24⅜
Nash Motors	93⅛	91⅞	93	90⅞	90
Nat.AcmeBts	6⅞	6⅞	6⅞	6⅞	....
Nat. B. Hes.	46½	45½	46	45⅞	39⅞
Nat. Biscuit.	168½	162¾	166	162	158⅞
Nat C.Reg.A.	47	46¾	47	47	47
NatDryProd.	64⅞	63½	63½	64	64
Nat. Dept. S.	22⅛	22⅛	22⅛	22	....
Nat. Dist....	55¾	53⅛	53¾	53⅛	51⅞
Do. Pref...	66	66	66	65⅞	65⅞
Nat. Enamel	28⅞	28⅞	28⅞	26	25¾
Nat. Lead....	131	129½	129½	131½	130½
Do. pref. A	*136¾	136¾	136¾	137	....
Nat Pr & Lt	22¾	22⅞	22⅞	22¾	23⅞
Nat Radi....	*38¼	38¼	38¼	38½	39½
Do pref...	97½	97¼	97½	97½	97
N R M.20 pf.	2¼	2¼	2¼	2½	2⅞
Nat. Supply.	95	93⅞	95	93¾	94⅛
Nat. Surety..	308	301½	308	308½	316
Nat. Tea....	162½	162½	162½	....	....
Nev.Con Cop	19¼	18⅞	19	18⅞	17⅞
N.Y. Central.	164⅞	162¾	164⅞	162½	163¼
N.Y.C &St.L.	130	126	128	126¾	127¼
Do. pref...	108	108	108	....	....
NY&Harlem.	172	172	172	....	....
N.Y.NH &H.	56¾	55	56⅞	55⅛	57⅞
Do pref...	114⅛	114	114⅛	113⅞	114
N.Y.O. & W.	35¾	32⅞	32⅞	34⅞	36
N. Y. Steam.	....	....	....	....	....
Do 6% pf.	99¾	99¾	99¾	....	99½
NiagaraFalls	....	....	....	....	....
Do. pref...	28¾	28¾	28¾	....	....
Nor South..	51	47	51	....	49⅞
Nor. & W....	197	193¼	196½	194	200
Do. pref...	88	88	88	....	....
North Amer.	62½	61½	62½	62¼	63¼
No. Pacific..	101½	99	100⅞	99	99¾
Do ctfs...	98⅞	96⅞	98⅞	97	97⅞
Nor. T. & R..	4¼	4	4½	4	2⅞
Do. pref...	44¼	44¼	44¼	....	....
Oil Well Sup.	34½	33½	33½	33⅞	35
Do. pref...	107	107	107	....	105¾
Omni. Corp...	14⅛	14	14	14	14⅞
Op. Collins..	75⅞	75⅜	75⅜	75⅞	76¼
Orpheum Cir	25⅛	25½	25⅜	25¾	25⅞
Do. pref...	102⅜	102⅜	102⅜	....	....
Otis Elev....	150	148½	149	149½	148¼
Otis Steel....	10⅞	10½	10⅞	10⅜	9⅜
Do. pr pfd.	86	85	85	87	82¼
Outlet Co....	84	80½	83⅞	....	....
Do. pref...	114	114	114	....	....
OwensBottle	84⅞	84⅛	84⅞	84	82⅞
Pac. Coast...	27½	25⅞	27	27	....
Do. 1st pf.	65	65	65	....	....
Pac. G. & E.	46	45⅞	46	45⅞	45¾
Pac. T.&T...	149¾	149¾	149¾	148¼	152
Pack. Motor.	53⅛	52	52	52½	53¼
Pge.Det.Mo.	13⅞	13⅛	13⅞	13½	14¼
Pan-Am Pet.	47¼	46¼	46¼	47½	49¼
Do. P....	49¼	46⅞	46¾	48	50⅞
P.-A. W. B...	19½	19½	19½	20	20
PanPro.&Re.	14½	14½	14½	14¾	14¾
Para Fa.La.	110	109⅞	110	109	108½
Do. pref...	121⅛	121	121⅛	120⅞	120¾
Park&Tilf'd.	37½	37	37½	37	38
Pk. UtahC.M.	7⅞	7⅞	7⅞	....	7¼
Pathe Excg...	....	....	....	....	5
Do. A....	23	22⅞	22⅞	23¼	24¾
Patino M&B.	24	23⅞	24	24¼	22¼
Peerless Mot.	26¾	25	25	26⅞	25
Penn.C.&C...	14½	14½	14½	....	....
PennaDixCe	25¼	25	25	25½	24¾
Do pref A.	93⅞	93⅞	93⅞	....	....
Penn. R. R...	65⅛	64⅞	65½	65¼	65¼
Peo. G. & C..	166½	165½	166½	167	159
Peoria&East	36½	34½	36	34	36⅞
PereMarque..	132½	129	131	129½	....
Do. p. pref	99	98	98	99	97¼
Phil.R.C.&I.	45⅞	44¼	45	44⅞	45⅞
Do. ctfs...	43	43	43	....	....
PhillipMorris	20⅞	20	20	19⅞	20¾
Phil. Pet....	41⅞	40¾	40⅞	41⅜	41¾
PierceArrow	14	13¾	14	13⅞	13⅞
Do. pref...	50½	50½	50½	50¾	51½
Pierce Oil...	⅜	⅜	⅜	⅜	⅜
Pierce Pet....	3⅜	3⅜	3⅜	3¼	3⅜
Pills Flour...	32⅞	31½	31½	32½	33½
Pgh. Term...	41	44	41	....	42½
P. & W. Va...	151⅞	144½	151⅞	....	....
Pgh. Coal....	55⅛	55	55⅛	55	59
Ph Y-A R R.	170	170	170	....	....
Do pref....	175	165	175	....	....
Por R Tob A.	82⅞	81	81	81	77¾
Por R Tob B.	31¾	30¼	30⅞	32	23½
Postum Cer.	123¾	121¾	123	122	119⅞
Pressed St C.	70	70	70	70¼	70⅞
Do. pref...	86	86	86	....	87
Pred'ce&Ref	25¼	25	25¼	25¼	25½
Do. pref...	42	41½	42	42	42⅞
Proph Brush	70⅞	69	69	....	68¾
P S Serv N J.	*43⅞	42½	42½	43⅞	44⅛
Do. 6% pf.	*103½	103¼	103½	103½	103
Pullman Co.	....	....	....	169	....
Do new....	83⅞	82¾	83¼	83	81½
Pun Al Sug...	30½	30	30	....	....
Pure Oil....	25½	25½	25½	25⅞	25⅞
Pur Bak A...	59⅛	58⅛	58⅛	59¼	59⅛
Pur Bak B..	89	84⅛	84⅛	90½	94¼
Radio Corp..	98½	93¾	94½	97	93⅞
Reading....	110⅜	107	109½	108¼	110
RealSilkHos	24⅞	24⅞	24⅞	24⅛	24½
Reid I Cr'm.	74¼	71¾	74¼	71	67½
Rem Rand..	24½	24⅛	24⅛	24¾	25
Do 1st pf..	95½	95½	95½	....	95
Republic I&S	61	59⅞	60	59¾	62⅞
Do. pref...	103	103	103	103	....
Rey. Spring.	9⅜	8¾	9¼	9¼	8¼
Rey. Tob....	....	....	....	....	190¼
Do. B.....	157¾	157	157⅞	157½	157⅞
Rossia Insur.	....	....	....	160	157¾
Do rights.	17⅞	17⅞	17⅞	17½	17⅞
Royal Dutch.	47¾	47¼	47¼	48	47½
St. Joe Lead.	40⅞	38⅞	39⅞	38⅞	38⅞
St. L.& S. F.	110⅞	109⅞	110¼	110¾	111⅛
Do. pref...	100½	100½	100½	....	....
St. L & S.W	82	79½	82	79⅛	80½
SavageArms	58⅝	58⅛	58¼	59	56¼
Schulte R. S	51½	51⅛	51⅛	51¾	53½
Do. pref...	121	120	120	120½	120
Seab'd A. L..	31¼	29¾	31¼	30⅛	30¾
Do. pref...	40⅞	39½	40	39	40
Seagrave Co.	12½	12⅛	12¼	12¼	12½
Sears-Ro'bk.	87¼	85½	85⅞	85⅛	82¾
Seneca Cop..	2½	2¼	2½	2⅛	1⅞
Shatt'k(FG)	97½	96¼	96½	97½	96¼
Shell Un. Oil	26⅞	26	26¼	26½	26¼
Shubert The.	68⅜	68¼	68⅜	69	73
Simmons Co.	59	56⅞	56⅞	56½	56
Simms Pet...	21¼	20⅞	21¼	21	19
SinclairCons	17¼	16⅞	16⅞	16⅞	16½
Do. pref...	100	100	100	....	99
Skelly Oil...	26⅝	26¼	26½	26⅝	26½
Solder Pack..	13⅜	12¾	12¾	12¾	12¾
Do. pref...	45½	45½	45½	....	47
S P R Sugar.	37⅞	37	37⅞	37⅛	38⅞
Do. pref...	136	136	136	136	....
So Cal Edis.	42	40¼	41½	40¼	40
So Dairies A.	21⅞	21½	21½	21½	22
So. Dairies B	7⅞	7⅞	7⅞	8	8⅜
So. Pacific..	121⅝	119½	121⅞	119¾	120⅜
South Ry....	146	139⅞	144¾	140	139⅝
Spand 1st pf.	110½	110½	110½	....	....
Spicer Mfg..	26¾	26½	26⅝	26½	26½
Stand G.&E.	61¾	61½	61¾	61⅞	60⅞
Stand Mill'g.	91	89½	91	89	89½
Stnd Oil Cal.	55⅝	55½	55½	55¾	56
Stnd Oil,N.J.	39⅜	39½	39⅜	39⅞	40¼
StndOil,N.Y.	31⅜	31⅜	31½	31⅜	32⅛
SterlingProd	135⅜	135¼	135½	135½	138½
Stew'rt-War.	86	84⅞	84½	83⅞	77
Stromb'g Car	43⅞	42	42⅞	45	43⅞
Studebaker..	58⅞	57⅞	57½	58⅛	56⅞
Sub Boat....	4	4	4	4⅛	4¼
Sun Oil.....	32½	31⅜	31⅜	31½	....
Syming. Co..	4¾	4¾	4¾	5	5¾
Do. A.....	13	12	12⅞	13⅜	14½
Telauto. Co..	15⅜	15⅜	15⅜	15¼	15⅞
Tenn. C &C..	*10	9⅞	10	9⅞	10
Texas Co....	*53¼	52⅞	52⅞	53⅞	53
Tex. G. Sul...	72⅞	70	71⅞	70½	73¼
Tex. & Pac...	101	99	100⅞	100	100½
Tex&PC&O..	13⅞	13⅞	13⅞	13⅞	13½
Tex Land Tr.	24¾	24	24½	24	24
That. Mfg...	....	....	....	....	20½
Do.C.V.pf.	48½	48½	48½	49	48⅛
The (Fair)..	34	33	33	34	....
Thomp. Co..	59	58¾	59	....	....
TideWat.Oil.	23	23	23	....	23
Do. pref...	86⅛	86⅛	86⅛	....	86
Tide W.A.O.	16⅞	16⅜	16⅞	16½	16⅞
Do. pref...	88	85⅞	88	88¼	87⅞
Tim. R. Bear	130	126⅞	129⅞	127	116⅜
Tobac. Prod.	107¾	107	107½	107½	108½
Do. A.....	116	116	116	116	116⅞
Transc'n Oil.	9⅛	8⅞	8⅞	9⅛	9⅞
Trans&Wms.	*38⅜	38¼	38¼	38⅞	33½
T C Rap Tr..	54	53	53	....	45⅛
Do. pref...	104	104	104	102	....
Underwood..	64	63	63⅞	64	64⅜
UnBag&Pap.	45	45	45	45	....
Un.Car&Car.	151⅞	149½	150¼	149½	152¼
Un. Oil Cal..	43⅞	43½	43½	43⅜	44¼
Union Pac...	197	192¾	196	193	194
Un Tank Car	117½	117	117½	....	....
Unit'd Cigar S	34¼	34	34¼	....	35
Do. pref...	107½	107½	107½	107¼	....
United Drug.	191¼	191¼	191¼	194	195¾
Do 1st pf...	59⅞	59⅞	59⅞	....	60
United Fruit.	*141	139½	141	141	142½
U S Cast I. P	221¾	216	218	220⅞	220½
U. S. Distrib.	20⅞	19	19	20⅞	20¼
Do. pref...	93	93	93	....	93⅞
USHoffman.	50½	48½	50	49⅞	50⅞
U. S. I. Alc'l.	97½	89⅞	95⅞	89	87⅛
U. S. Leath...	22⅞	22⅞	22⅞	23¾	24½
Do. A.....	52⅞	52⅞	52⅞	53	52
U. S. Realty.	66⅛	65½	65⅞	65½	61¼
U. S. Rubber	56	54⅞	54½	55⅞	54
Do. 1st pf.	99¼	98⅛	98⅛	99	96⅞
U.S.Sm&Ref.	45⅞	44½	45⅞	44¼	41
Do. pref...	50	50	50	50	49½
U. S. Steel...	*146¼	144¼	144⅝	144½	145⅜
Do. pref...	138⅜	138⅛	138⅜	138½	137½
Uni Lf Tob...	63	62⅛	63	63	64
Un.Pic.1st pf	98⅞	98⅞	98⅞	98	97½
Un Pipe & R.	26½	26	26	26¼	26⅞
Ut.Pow&LtA	30⅞	30⅞	30⅞	30½	30⅞
Vana. Steel..	57⅛	56¼	57⅛	55¾	57⅞
Vick Chem..	60¼	59⅞	59⅞	60¼	60½
Victor T Mch	52	49	51¼	49⅞	46½
Do.C.V.pf.	106⅞	104⅞	106⅞	104½	101
Do pr. pf...	100½	100½	100½	100¼	98
VaCarChem.	12¾	12⅞	12¾	12⅞	12½
Do 7% pf...	89¼	89¼	89¼	87⅞	89⅞
Viv'dou Cor.	23⅞	23½	23½	23½	24⅛
Do. pref...	98	98	98	....	....
Vulc'nDetin.	30⅞	27⅞	27⅞	31¼	32¼
Do. pref...	100	100	100	....	....
Wabash R R	68½	67	68⅝	67	64¼
Do. pf. A...	94½	93⅞	94⅛	94	93½
Waldorf Sys.	19⅞	19⅞	19⅞	....	19⅞
Walworth...	18½	18⅛	18¼	....	18⅜
Ward Bak.B.	30	29¼	29⅞	30	31
Ward B. pfd.	98½	98½	98½	99	99
Warner Br.A.	23⅞	23	23	22½	23
Warner Qn...	33⅛	31½	32⅞	31⅛	29⅞
Warren Bros	171	168	168	175	170
Do. 1st pf.	65	65	65	....	....
War. P. & F.	19¾	19¾	19¾	19⅛	20⅛
Weber&Heil.	72	71	71⅞	73	74½
West P Elec.	....	....	....	....	....
Do. pref...	111¼	110	110½	110	110¼
W.Penn Pwr	....	....	....	....	....
Do. 7% pf.	116	116	116	....	116½
Western Md.	55⅞	54	54⅛	53½	51⅛
Do 2d pf...	55⅛	54	55	54⅞	51⅛
West. Pac...	36½	36	36½	....	....
Do pref...	61⅛	61⅛	61⅛	61⅛	61⅞
West Union.	170	169½	169½	167	169⅞
West'hseA.B	47	46⅞	46⅞	46¾	47⅞
West'hse. El.	94⅞	93	93¼	92⅛	90⅞
Do. 1st pf.	103¼	103	103½	103¼	96¼
W. El Inst...	....	....	....	14	14¼
Do. A.....	31½	31	31	....	....
Wh. EagleOil	22	22	22	22	22⅞
White Motor.	35	35	35⅛	35¼	35⅞
White S. M...	43⅛	41	41	42	....
Do. pref...	54⅞	54¼	54¼	55	54
W.R.MSp.ctf	37	37	37	37⅞	37⅞
Willys-Over.	15½	15⅛	15½	15½	17½
Do pref...	94⅞	93⅞	94⅞	94¼	94½
Wilson Co....	11½	11	11	11½	12
Do. A.....	22⅛	21⅞	22⅛	22⅞	23⅞
Do. pref...	66	66	66	65¼	68⅞
Woolworth...	195⅛	194	194⅞	195⅞	194½
Worth.Pump	31¼	29½	31¼	....	31
Do. pf B...	40	40	40	....	....
Wright Aero.	62	57⅞	60⅞	57	56⅞
YellowT&C...	31⅛	30¾	31	30¾	30⅞
Do. pref...	88	88	88	88	....
Young S&T.	91⅞	90	91¼	89⅞	87½
Call Money..	4½	4½	4½	4½	3½

*Ex-dividend. †Ex-rights.

COTTON MARKET

NEW YORK, Dec. 2.—(AP.)—The cotton market opened steady today at an advance of 7 to 12 points on continued covering and trade buying, but seemed to meet slightly increased offerings around the 19½c level for March offerings, which supplied the immediate demand, and there were reactions of 5 or 6 points from the best. Selling was in comparatively small volume, however, and the market was quiet at the end of the first hour, prices holding fairly steady around 19.41c for March, or about 3 to 4 points above yesterday's closing quotations.

A private report estimating the crop at 12,785,000 bales, was without apparent effect on the early market.

Private cables said trade-calling and continental buying had absorbed liquidation and hedge selling in the Liverpool market and also an increase cloth turnover for India, but that prices were unsatisfactory.

The forenoon market remained quiet. There appeared to be a little cotton for sale around 19½ cents for March, but declines of 5 or 6 points brought in covering or trade buying and the market held within a comparatively narrow range. At midday active months showed net advances of 4 to 6 points.

PLAN OLYMPIC TRIALS

NEW YORK, Dec. 2.—(AP.)—Proposals for holding an inter-city boxing tournament to develop talent for the Olympic championships at Amsterdam next year will be considered at a meeting called by Jacob W. Stumpf, chairman of the Metropolitan Association of the Amateur Athletic Union boxing committee, here tonight.

Petitions urging a tourney to be staged here have been received from representatives of the association in Boston, Philadelphia, Pittsburgh and New Haven.

OFFICE OF
THE UNION TRUST COMPANY
OF PITTSBURGH,
TRUSTEE.

Notice to Holders of
PITTSBURGH STEEL PRODUCTS
COMPANY
First Mortgage 6% Sinking Fund
Gold Bonds, dated Feb. 2, 1925.

Pittsburgh, Pa., December 2, 1927.

Tenders will be received until Friday, December 30, 1927, noon, at the office of The Union Trust Company of Pittsburgh, Trustee, Union Trust Building, Pittsburgh, Pa., for the sale to the Trustee, for Sinking Fund purposes of all or any part of as many bonds of the issue above mentioned as the sum of Three Hundred Thousand Four Hundred and Three and Forty Hundredths ($300,403.40) Dollars, available in the Sinking Fund will pay at prices less than 102½% of the principal amount thereof, plus the interest accrued thereon to the date of purchase.

The right is reserved to reject any or all tenders in whole or in part.

In case of accepted tenders, notice will be mailed so that the accepted bonds will be paid for on or before the 2nd day of January, 1928.

THE UNION TRUST COMPANY OF PITTSBURGH, TRUSTEE.

FINANCIAL NEWS AND VIEWS

Canadian Pacific.

Canadian Pacific continued in demand at its highest levels since the start of the war. Important buying of the stock was reported for the account of Canadian and London investors. Steady accumulation of Canadian Pacific has been actuated by the belief that the company's tremendous growth had reached unwieldly proportions. Aside from its railroad properties, which span the Dominion from coast to coast, the company has extensive steamship, mining and hotel holdings. It is believed that the management is considering plans to divest itself of some of these properties. Many bankers believe that the program will be inaugurated next year with the distribution of the company's 231,418 shares of Consolidated Mining and Smelting. These have a market value in excess of $20 a share on Canadian Pacific's outstanding 2,600,000 shares. Company's steamship properties were carried on the books as of December 31, 1926, at $62,118,339. At the end of 1926, current assets were more than $60,000,000 in excess of current liabilities, by a ration of 4 to 1.

—I—

Clark Flays Omar Plan.

N. F. Clark, former president of Omar Oil and Gas Company, in a statement today said: "The reorganization plan proposed by the present management of the Omar Oil and Gas Company is well calculated to freeze out the small stockholder. There seems to be no need whatever for such a reorganization. When the present management came into control the stock was selling at $1.40 to $1.50 a share. The price has since declined to 50 cents per share. The company's properties have a potential value of $7,500,000 which is equal to over $15 a share. The proper course to pursue is to work things out in such way as to give all stockholders, especially the small ones who may be unable to go into such a scheme as proposed, an opportunity to realize the full value of their holdings. The report and plan mailed to Omar stockholders is ambiguous and misleading and a full analysis of the report and plan will be sent to stockholders in a few days as soon as it can be legally analyzed."

—I—

Cab Earnings Hold Up.

Net profits of the Chicago Yellow Cab Company, Inc., for the third quarter of 1927 were $445,532, as compared with with $477,880 for the corresponding period in 1926. Profits for the first nine months of 1927 were $1,575,929, against $1,557,711 last year.

—I—

Consolidated Cigar Calls Notes.

Consolidated Cigar Corporation calls for redemption at 102, on January 4, 1928, the $9,500,000 outstanding 6 per cent sinking fund convertible gold notes maturing October 15, 1936.

—I—

Brokers' Loans at New Peak.

Loans to brokers by New York member banks totaled $3,310,849,000 on November 30, an increase of $79,543,000 over November 23 and a new high record. The low for 1927 was $2,718,634,000 made on May 16. The high for 1926 was $3,141,125,000 on January 26, and the low, $2,493,692,000, May 19.

—I—

31-Day Gasoline Supply.

Crude and refined oil stocks, October 3, totaled 577,427,000 barrels, against 572,279,000 the previous month and 515,622,000 October 21, 1926, the Bureau of Mines announced. Gasoline stocks on October 31 amounted to 29,550,000 barrels, against 33,455,00 a month ago and 33,712,000 on the same date last year. Gasoline stocks October 31 represented 31 days' supply, against 28 days in the previous month and 31 days in October, 1926.

—I—

Seminole Production.

The Seminole area for 24 hours ended at 7 a. m. Thursday, produced 415,190 barrels crude oil from 1,031 wells, against 425,574 barrels on Wednesday.

—I—

McKeesport Tin Plate.

Financial reorganization of the McKeesport Tin Plate Company, involving retirement of the company's $4,000,000 of 6 per cent bonds and an increase in the capital stock, was announced yesterday. The capital stock has been changed from 97,042 shares of $100 par value to 300,000 shares of no par value. Holders of the old shares receive two shares of the new stock for each share of the $100 par stock and 100,000 shares of the remaining new stock has been offered to the old stockholders at $40 a share, presumably on a basis of one share of the new at $40 for each old share held. Proceeds of the sale of the 100,000 shares at $40 will be used to retire the outstanding $4,000,000 bonds. Company's plants are located at McKeesport and the annual capacity is approximately 4,000,000 boxes of tin plate. This represents about 10 per cent of the country's total output. It is expected the new stock will be placed on a $1 annual dividend basis. Estimated earnings for 1927 equal about $5.50 a share on the enlarged capital. E. R. Crawford of Duquesne is president of the company. No change in the control or management is contemplated.

—I—

May Drug Expanding.

G. B. Ryland, president of the May Drug Company, states that the volume of business and earnings is running satisfactorily ahead of last year. In the way of expansion, since the stock was offered to the public last spring, one new store has already been opened, and one is about to be opened next week in Homestead. A new store is to be opened in Braddock after the turn of the New Year.

—I—

Blaw-Knox Melon Expected.

The recent advance in Blaw-Knox shares on the Pittsburgh Stock Exchange to new high records has been accompanied by reports of a pending stock dividend, estimates ranging from 20 to 40 per cent. The preferred issue outstanding was retired November 1. The company has outstanding $4,117,625 of common stock out of an authorized issue of $9,000,000. A 40 per cent stock dividend could be paid without authorizing additional stock.

—I—

Campbell Sees Brighter Outlook.

James A. Campbell, president of the Youngstown Sheet and Tube Company, commenting on the outlook for the iron and steel trade, says: "Definite gains have not yet appeared, but the outlook for iron and steel is brighter. Prices will go higher and price advance will start a buying movement. I feel confident we will have improved business next year."

In connection with reports that his company is interested in Otis Steel Company, Mr. Campbell said: "The Youngstown Sheet and Tube Company is not at this time engaged in any discussion or negotiations in regard to mergers with other steel units."

—I—

Car Orders in Sight.

Orders for 12,000 freight cars are expected to be placed within the next 10 days by railroads operating mainly in the West and Southwest. These orders will include 3,500 freight cars for Atchison and 2,000 for Louisville and Nashville.

—I—

Bunker Fuel Reduced.

Standard Oil Company of New Jersey has reduced bunker fuel oil 5 cents per barrel to $1.35 in New York, Baltimore and Norfolk, and $1.30 at Charleston, S. C.

—I—

Ford's 1928 Production.

Henry Ford is understood to have expressed belief that his company would manufacture and sell in 1928 upwards of 1,500,000 of the new cars and that the total volume might reach 2,000,000 units.

—I—

Employment Up at Detroit.

Industrial employment at Detroit last week totaled 195,533, an increase of 1,151 over the preceding week and compared with 206,121 a year ago.

—I—

G. R. S. Gets "Big Four" Order.

The General Railway Signal Company was authorized by the Interstate Commerce Commission to install automatic train control devices on 234 miles of the Big Four between Mt. Jackson, Ind., and Lenox, Ill. The Signal company was also authorized to install safety devices on the Knoxville division of the Louisville and Nashville Railroad, a distance of four miles.

—I—

November Car Loadings.

The following railroads report car loadings for November, with comparisons:

	Nov. 1927	Nov. 1926
Illinois Central	157,859	210,171
St. Paul	147,144	150,991
Rock Island	131,274	150,831

—I—

Libby-Owens Earnings Off.

Libby-Owens Sheet Glass Company earned $4.74 a share on the common after preferred dividends, in the year ended September 30, against $5.71 a share the year before, net profit declining to $2,765,672 from $3,411,159.

—I—

Paige Shipments Increase.

Shipments by Paige-Detroit Motor Car Company in November were largest for any November in the company's history, reaching 2,401 cars, against 1,410 in October and 927 in November last year.

—I—

Rights On Associated Gas.

Holders of Class A and preferred stocks of Associated Gas and Electric Company of record December 12, have the right to subscribe to new A stock at $40 a share, on the basis of one new share for each five held. Proceeds will be used to retire securities ranking ahead of "A" stock and new construction.

—I—

Export Copper Advanced.

Copper Exporters, Inc., has advanced the price of copper to 14.35c a pound, c. i. f. Hamburg, Havre and London, from 14.15c. Good foreign sales are reported, and demand in the domestic market is more active at 13⅞@14c a pound, delivered.

—I—

Ferro-Manganese Up $10.

The price of ferro-manganese, an essential alloy in steel, has been advanced $10 a ton to $100.

—I—

Stewart-Warner's on Fords.

Stewart-Warner Speedometer Corporation is supplying speedometers for the new Ford and also the Alemite Zerk chassis lubricating systems, which are standard equipment on new car. This fact was revealed at first public showing of new Ford. Stewart-Warner will get the benefit from its contracts until 1928. Beginning next year, however, the company's operations and earnings are expected to show substantial gains.

—I—

American Home Products.

It was stated today that American Home Products will not issue any additional stock to take care of the purchase of the Bisodol Company which is the second to be acquired since the purchase of the Otaya Company last summer, the other being the English branch of the International Chemical Company, Ltd., manufacturers of magnesia.

—I—

Timkens for Street Cars.

The Cleveland Railway Company is placing with a subsidiary of American Car and Foundry an order for 100 street cars to be equipped with Timken roller bearings.

—I—

November Well Completions.

New work under way in oil fields east of the Rocky Mountains at end of November totaled 4,250 rigs and drilling wells, increase of 31 over October, according to the Oil City Derrick. November completions were 1,334, an increase of 119. Initial production of new wells was 410,749 barrels, an increase of 310,832 barrels.

DIVIDEND INFORMATION

Chesapeake Corporation.

The Chesapeake Corporation declared regular quarterly dividend of 75 cents on the common stock, payable January 1 to record December 12.

* * *

Orpheum Circuit.

Orpheum Circuit declared regular monthly dividend of 16 2-3 cents on common, payable January 2, to record December 20, and regular quarterly, 2 per cent on preferred, payable January 2 to record December 17.

* * *

R. J. Reynolds Extra.

R. J. Reynolds Company declared an extra dividend of $1.50 a share and regular quarterly dividends of $1.25 on both common and common B stocks, payable January 2 to record of December 17.

* * *

Real Silk Hosiery.

The Real Silk Hosiery Company declared the regular quarterly dividend of $1.75 on the preferred, payable January 1 to record December 15.

* * *

United Light and Power.

The United Light and Power Company declared the regular quarterly dividend of 12 cents on the new Class A and B common, payable February 1 to record January 16, and regular quarterly dividends of $1.62 on the Class A preferred and $1 on the Class B preferred, payable January 2 to record December 15.

* * *

Commonwealth Trust.

The Commonwealth Trust Company has declared a Christmas dividend of 1 per cent, payable December 19 to record of December 17.

* * *

Extra on Teck Hughes.

Teck Hughes Gold Mines declared an extra dividend of 5 cents and regular semi-annual of 10 cents a share.

* * *

Hall Lamp Company.

Hall Lamp Company declared regular quarterly 25 cents dividend, payable December 15 to record December 8.

SUGAR MARKET.

(Quotations furnished by Eastman & Suter.)

	Dec.	Jan.	Mar.	May.	July.	Sept.
High	2.93	2.98	2.97	2.94	3.02	3.09
Low	2.77	2.92	2.84	2.91	3.00	3.06
Last	2.83	2.93	2.86	2.94	3.02	3.09

Pittsburgh Clearing House.

	Exchanges.	Balances.
Today	$24,911,098.12	$13,798,156.37
Week ago	24,998,238.24	10,667,558.84
Year ago	29,334,832.83	11,906,123.99

WELLS, DEANE & SINGER,
(Incorporated)
INVESTMENT BONDS
Commonwealth Building
Court 4950

KAY, RICHARDS & COMPANY
UNION TRUST BUILDING · PITTSBURGH, PENNA
Stocks · Bonds · Grain
Members
New York Stock Exchange Pittsburgh Stock Exchange
Chicago Board of Trade

LONE STAR CAPITAL RAISED; "MELON" SEEN

NEW YORK BOND MARKET

NEW YORK, Dec. 2—(AP.)—Transactions in the most active bonds on the New York Stock Exchange today were as follows, 000 omitted in sales column (United States bonds in dollars and thirty-seconds of dollars):

U. S. GOVERNMENT BONDS.

Sales		High.	Low.	Last.
101	Liberty 3½s '32-47	102.6	102.4	102.6
2	Liberty 1st 4s	101.12	101.12	101.12
31	Liberty 1st 4¼s	103.14	103.12	103.14
9	Liberty 1st 4¼s reg	103.9	103.9	103.9
5	Liberty 1st 2d 4¼s	102.20	102.20	102.20
44	Liberty 3d 4¼s	100.27	100.25	100.26
13	Liberty 3d 4¼s reg	100.22	100.22	100.22
30	Liberty 4th 4¼s	104.2	104	104
1	Liberty 4th 4¼s reg	103.29	103.29	103.29
32	Treasury 4¼s '47-52	115.28	115.15	115.28
31	Treasury 4s '44-54	110.28	110.15	110.28
1	Treasury 4s reg	110.4	110.4	110.4
17	Treasury 3¾s '46-56	107.28	107.13	107.28
14	Treasury 3⅜s '43-47	102.28	102.20	102.28

CORPORATION BONDS.

Sales		High.	Low.	Last.
2	Adams Exp col tr 4s	93¼	93¼	93¼
2	Ajax Rub gold 8s	107½	107	107½
6	Am Agr Chem 7½s	104¼	104¼	104¼
10	Am Rep Ser ob 6s	103	102¾	102¾
3	Am Smelting 5s	102½	102½	102½
6	Am Sugar Ref 6s	105⅛	105⅛	105⅛
17	Am Tel & Tel 5½s	109¾	109¾	109¾
4	Am T & T col 5s '46	105¾	105¾	105¾
33	Am T & T sf 5s '60	106⅝	106⅝	106⅝
9	Am T & T col 4s	99¾	99¾	99¾
2	Am W W & El 6s	107	107	107
21	Am W W & Elec 5s	100½	100¼	100¼
7	Am Writing Pap 6s '47	94½	94¼	94¼
42	Anacon Cop 7s '38	111	110½	111
13	Anacon Cop 6s '53	105⅞	105⅝	105⅝
20	Andes C M 7s '43	110⅛	110⅛	110⅛
42	Ang Chil Nt Corp 7s	96⅝	96⅝	96⅝
12	Arm & Co Del 5½s	89¾	89¾	89¾
4	Arm & Co Post 4½s	91¼	91	91
[illegible]	[illegible]	[illegible]	[illegible]	[illegible]

Sales		High.	Low.	Last.
5	N R M 4½s '57 asd	103½	103½	103½
18	Newark Gas 5s	105⅛	105⅛	105⅛
7	N O P S 5s '55 B	99½	99	99½
6	N O T & M 5½s	105½	105	105½
3	N O T & M 5s B	102¾	102¾	102¾
2	N O T & M 5s C	104⅝	104⅝	104⅝
1	N Y C & HR deb 6s	108⅝	108⅝	108⅝
40	N Y C & HR rfg imp 5s	110½	110	110½
5	NYC&HR rfg imp 4½s	104⅛	104⅛	104⅛
12	NYC&HR con 4s	97⅝	96¼	97⅝
5	NYCL&M col tr 3½s	85	85	85
[illegible]	[illegible]	[illegible]	[illegible]	[illegible]

Sales		High.	Low.	Last.
9	Hun Mun 7½s '45	100	100	100
9	Hun Mun 7½s '46	98¼	98	98
4	Hun Mun 7s '46	94½	94½	94½
1	Ilseder Steel 7s '46	100	100	100
11	It Cr Cons 7s '47 B	93½	93½	93½
7	Ital Pub Util 7s	94½	94	94
47	Italy 7s '51	96¼	96¼	96¼
17	Japan 6½s '54	101¾	101⅝	101⅝
[illegible]	[illegible]	[illegible]	[illegible]	[illegible]

FOREIGN ISSUES.

Sales		High.	Low.	Last.
[illegible]	[illegible]	[illegible]	[illegible]	[illegible]

NEW YORK CURB MARKET

NEW YORK, Dec. 2—(AP.)—Following is the official list of transactions on the New York Curb Exchange, giving all stocks and bonds traded, 000 omitted in sales column in bond list:

STOCKS.

Sales.		High.	Low.	Last.
25	Aeglian Corp H	95	95	95
400	Allison Drug A	21¼	21	21¼
100	Alpha Port Cement	33	33	33
100	Aluminum Co Am	130	130	130
400	Am Arch	58¼	55½	55½
100	Am Bakeries	49	49	49
200	Am Br Bov Eng vtc	9¼	8¾	9¼
1000	Am Cont Oilfields	.90	.83	.90
300	Am Cyan B	32½	32⅜	32½
10	Do preferred	93	93	93
300	Am Dept Stores	12¼	11½	11½
1000	Am Gas & El	120½	120	120
100	Am Haw S S	15½	15½	15½
25	Am Laundry Mch	107	107	107
50	Am Mfg Co	86¼	86	86
100	Am Maracaibo	3	3	3
20	Am Pow & Lt pfd	108½	108½	108½
100	Am Rayon	13¼	13	13
3200	Am Rolling Mills	97½	95	97
100	Am Solv & Ch vtc	13	12	13
1300	Do pref	28½	27¾	28¼
200	Am Superpow A	41	41	41
300	Do B	41¾	41½	41½
100	Do 1st preferred	99⅝	99⅝	99⅝
100	Amsterdam Trad	43¾	43¾	43¾
600	Anglo Chil Con Nit	27	26	27
100	Argo Oil	2¼	2¼	2¼
3300	Asso Gas & Elec	50¾	48⅝	50¾
400	Atlantic Lobos	1⅛	1⅛	1⅛
700	Atlas Plywood	60½	60¼	60½
500	Auburn Auto	114	113	114
25	Babcock & Wilcox	120⅝	120⅝	120⅝
3000	Bancitaly	134¼	132½	133¼
100	Barnsdall deb rts	5¼	5¼	5¼
50	Blackstone V G & E	130¼	130¼	130¼
100	Blumenthal S	25	25	25
100	Blyn Shoe	4	4	4
2300	Bohn Alum & Brass	51¼	50⅝	50⅝
800	Borden Co	145	144	145
600	Brill A	38	37⅝	38
500	Brillo Mfg	11½	11½	11½
1300	Brit Am Oil coup	37	36	37
100	Brit Am Tob coup	25¼	25¼	25¼
300	Bklyn City R R	3⅝	3⅝	3⅝
400	Bucyrus & Erie	26	26	26
100	Buffalo N E rts	2	2	2
100	Buff Niag & E Pow	33	33	33
100	Do pfd	26¼	26¼	26¼
100	Bunk Hill & Sull	132⅝	132⅝	132⅝
400	C G Spr & Bum new	12⅝	12⅝	12⅝
1500	Can Marc Wireless	2¼	2	2¼
2000	Cardinal Pet	.07	.07	.07
1000	Carib Synd new	19⅝	19⅝	19⅝
[illegible]	[illegible]	[illegible]	[illegible]	[illegible]

Sales.		High.	Low.	Last.
100	Swed Am Inv pf	150	150	150
300	Swift Internal	26	26	26
500	Teck Hugh Gold	11½	11½	11½
800	Tidal Osage non vot	20	19½	20
1000	Tonopah Mining	2	2	2
2400	Trico Prod	51½	51½	51½
100	Tubize A Silk B ctf	470	465	465
600	United Biscuit A	66¾	66	66
200	Do new	37	37	37
1200	Un Elec Coal ctfs	35	33	34
1200	Do rights	1⅝	1⅝	1⅝
300	Unit Gas Imp	110¼	110	110
1500	Un Lt & Pow A	13⅝	13⅜	13⅝
400	U S Freight new	72	71½	71½
600	U S Gypsum	89	86	87
100	Util P & Lt B ctf	22¼	22¼	22¼
1300	Vacuum Oil	143½	142	143
400	Waitt & Bond A	25⅝	25⅝	25⅝
400	Do B	17½	17½	17½
200	Watson (JW) Co	23¼	23⅝	23⅝
400	Wenden C M	1	1	1
200	Wes Oil & Snow ctf	68¼	68¼	68¼
200	White S M deb rts	11½	11½	11½
200	Yellow T Cab N Y	16¼	16¼	16¼

DOMESTIC BONDS.

Sales.		High.	Low.	Last.
11	Allied Pack 8s '39	39	39	39
15	Aluminum C 5s '52	101¼	101¼	101¼
42	Am G&E 6s B 2014	108⅛	108⅛	108⅛
20	Am P&L 6s 2016	108	107¾	108
10	Am Thread 6s '28	101¼	101¼	101¼
7	Anaconda C 6s A '29	101⅝	101⅝	101⅝
[illegible]	[illegible]	[illegible]	[illegible]	[illegible]

L. B. Denning Spikes Sale Rumor

A "melon" for Lone Star Gas stockholders, probably in the form of a stock dividend or valuable subscription rights, was forecast today in the announcement that directors of the company had called a stockholders' meeting for December 20 to vote on a proposition to increase the authorized capital stock from $30,000,000 to $50,000,000.

This increase would easily allow a stock dividend of 50 per cent should directors have that action in mind. Announcement by L. B. Denning, president, of the proposal to increase the capital did not contain any intimation as to the purpose of the additional stock, but it was assumed in local financial circles that a stock dividend was the logical sequence.

Simultaneously Mr. Denning issued a denial of the many rumors circulating in Fourth avenue the past two months to the effect that the Lone Star properties were under negotiation of sale to another big company, among which were mentioned the Standard Oil Company of New York, The Columbia Gas and Electric Corporation and the Standard Gas and Electric Corporation. Mr. Denning said "the Lone Star Gas Corporation's properties have not been sold and are not for sale."

The Lone Star shares ran into a little profit-taking on the Pittsburgh Stock Exchange again today and fell back to a new low mark on the current recession. More reliable rumors that the supposed "deal" was not in prospect brought selling into the issue early this week and moderate liquidation has been in progress for the past three or four days. Friends of the concern, however, are not disappointed by the failure of the deal to materialize as they have full confidence in the company's earning power and the reasonably certain prospects of capital enhancement over the next several years similar to that which has taken place in the last decade. There is at present $27,967,275 capital stock outstanding out of the authorized $30,000,000. Par value of the shares is $25.

The general list was rather quiet throughout the greater part of the session. Standard Sanitary held steady and there were a few trades in the glass group at figures representing only minor changes from previous prices. Around noon the offerings of Lone Star increased, but there was fairly good support close under the market on the way down.

ODD LOT QUOTATIONS

WANTED.

Shares.		Price.
50	American Vitrified Products	18
30	Harbison-Walker Refractories pfd.	112
5	Peoples Savings & Trust	545
20	Pittsburgh Plate Glass	220
35	Standard Sanitary Manufacturing	112
25	Standard Sanitary Mfg. pfd.	120

OFFERED.

Shares.		Price.
20	American Vitrified Products	20¼
25	American Window Glass Machine	20
50	Pittsburgh Screw & Bolt	51
20	Standard Sanitary Manufacturing	115
60	Westinghouse Electric	95

LIVESTOCK MARKETS

Union Stock Yards, Herrs Island

Brinkman, Wood & Beck, livestock commission merchants, furnish the following quotations:

Cattle—Receipts light; market steady. Good to choice, $12.75@13.25; good, 1,300 to 1,400 pounds, $12.00@12.50; medium, 1,200 to 1,300 pounds, $11.00@11.75; tidy, 1,050 to 1,150 pounds, $11.50@12.75; fair, 900 to 1,100 pounds, $8.75@11.50; common, 700 to 900 pounds, $6.00@7.50; common to good fat bulls, $5.00@8.25; common to good fat cows, $4.00@8.25; heifers, 700 to 1,100 pounds, $7.00@10.75; fresh cows and springers, $30.00@120.00.

Hogs—Receipts, 28 double deck loads; market ruled steady. Prime heavy hogs, $9.20@9.25; heavy, mixed, $9.20@9.25; mediums, $9.20@9.25; heavy yorkers, $9.10@9.15; light yorkers, $8.20@8.50; pigs, $8.00@8.25; roughs, $7.00@8.00; stags, $5.00@6.00.

Sheep and lambs—Receipts, 5 double deck loads; demand good; market active and higher on best lambs; other grades of lambs steady to strong; sheep steady. Prime wethers, $7.75@8.00; good mixed, $7.00@7.50; fair mixed, $5.50@6.50; culls and common, $1.50@4.00; culls to choice lambs, $11.00@15.00.

Calves—Receipts light; demand good; market higher. Veal calves, $16.50@17.00; heavy and thin calves, $5.00@13.00.

Chicago

Hogs—Receipts, 24,000 head; fairly active to shippers, small killers and traders; better grade hogs 210 pounds down to 10c to 15c higher than average or around steady with best prices; heavier weight strong to 10c higher; top, $9.10; bulk desirable, 210 to 300 pound weight, $8.65@9.05; 160 to 200 pounds, $8.25@8.75; most pigs, $7.25@7.50; bulk packing sows, $7.00@7.90.

Cattle—Receipts, 4,000 head; no well finished steers here; lower grades less active than Thursday, steady to weak; bulk selling at $12.00 downward to $10.25; she stock active, strong; cutters and common and medium fat cows and heifers predominating; bulls strong; vealers 25c lower; most low cutter cows, $5.25; strong weight cutters up to $6.00; vealers, $12.50@13.00 to big packers; outsiders, $14.00@14.50.

Sheep—Receipts, 6,000 head; shippers active for light supply choice handy weight lambs; fat lambs fairly active; 15c to 25c higher than Thursday; choice lambs up to $14.00; best held higher; good offerings, $14.00@14.25; heavy lambs, $13.35@13.85; culls and common, $10.25@11.25; sheep steady; desirable fat ewes, $6.25@6.75 mostly; feeding lamb supply light, $12.00@13.75.

East Buffalo

Hogs—Receipts 10,000 head; holdovers 700; market active, steady; 180 to 240 pounds, $9.25; light lights, $8.50@9.00; pigs, $8.00@8.25; packing sows, $7.50@8.00.

Cattle—Receipts 800 head; market active, strong to 25c higher; light Canadian heifers, $8.50@8.75; cutter to medium cows, $4.00@7.50.

Calves—Receipts 700 head; market 50c higher, closed weak; top vealers, $17.00; cull and common, $10.50@13.00.

Sheep—Receipts 2,500 head; market strong to 25c higher; good and choice fat lambs, $15.00; cull and common, $11.00@12.00; fat ewes, $6.00@7.00.

Cincinnati

Hogs—Receipts 5,500 head; holdovers 1,082; very dull, few early sales, butchers averaging 200 pounds 10c lower at $9.00@9.15; nothing done on other weights or packing sows.

Cattle—Receipts 600 head; active, fully steady; plain heifers, $8.00@11.00; butcher cows, $6.00@8.50; all cutters, $4.75@5.50; bulls, $7.25 down.

Calves—Receipts 250 head; steady; top veals, $15.00.

Sheep—Receipts 250 head; slow, steady; best lambs, $14.00; bulk good and choice, $11.00@12.50; heavies around $14.00; most ewes, $4.00@6.00.

STANDARD OIL SUBSIDIARIES

(Reported by Kay, Richards & Co.)

	Bid.	Ask.
Anglo-American Oil non vot.	18⅝	19
Do voting	18⅝	19¼
Borne-Scrymser	27	30
Buckeye Pipe Line	54⅝	56
Chesebrough Mfg.	121	122½
Continental Oil	18½	18¾
Cumberland Pipe Line	91	95
Eureka Pipe Line	67	68
Galena Signal Oil	7	7¼
Do preferred (old)	46	49
Do preferred (new)	36	40
Humble Oil	63	63¼
Illinois Pipe Line	177	178½
Indiana Pipe Line	80¼	84
International Petroleum	34	34¼
Imperial Oil, Ltd.	60¼	60½
National Transit	21½	22¼
New York Transit	41½	42
Northern Pipe Line	96	99
Ohio Oil	63¾	64¼
Prairie Oil & Gas	49	49¼
Prairie Pipe Line	180	181
Penn Mex.	31	32½
Solar Refining	180	185
Southern Pipe Line	21	22
South Penn Oil	38	39¼
South West Penn P. L.	70	62
Standard Oil Indiana	78¾	79¼
Standard Oil Kansas	13¼	14
Standard Oil Kentucky	122¾	124½
Standard Oil Nebraska	43¼	43¾
Standard Oil Ohio	78¼	80
Do preferred	119	121
Swan & Finch	19¼	20
Vacuum Oil	142½	143½

"BIG SIX" ORGANIZES NEW SPORT CONFERENCE

KANSAS CITY, Mo., Dec. 2—(UP.)—Organization of the "Big Six," composed of leading members of the Missouri Valley Conference, was perfected here yesterday by representatives of the schools, Missouri, Oklahoma, Kansas, Nebraska, Iowa State and Kansas Aggies.

Withdrawal of the six from the Missouri Valley Conference will be officially announced at St. Louis.

CHICAGO BOARD

CHICAGO, Dec. 2—(AP.)—With Liverpool wheat quotations unresponsive to yesterday's advance here, the Chicago wheat market averaged lower in the early dealings today. Bearish estimates of the Argentine exportable wheat surplus were ascribed as a reason for the relative weakness at Liverpool. Starting unchanged to ⅝c off, Chicago wheat later held near to the initial range. Corn, after opening at ⅛c to ⅜c advance, declined to below yesterday's finish. Oats were firm. Provisions scored material gains.

Latest estimates current today put the Argentine exportable surplus of wheat at 160,000,000 bushels, not including carry-over. Australian advices were likewise at hand showing a larger surplus than was looked for 60 days ago. Bears pointed out also that Canada has as for sold considerably less wheat to date this year, and asserted that this means further competition from that country.

Meanwhile, the February delivery of wheat in Argentina was quoted today at prices much lower than either United States or Canadian wheat. On the other hand, bulls contended that statistics purporting to show an excess of world supplies do not carry weight inasmuch as actual supplies and clearances from exporting countries indicate very close adjustment and that with Europe at a full shipping premium North American markets can be expected to lead an upturn in prices.

The following quotations on the Chicago Board of Trade are reported by A. E. Masten & Co.:

	Open.	High.	Low.	Close.	Yesterday.
WHEAT—					
May	1 34⅛	1 35	1 34⅜	1 34⅞	1 34⅞
Mar.	1 32⅝	1 33⅜	1 32⅝	1 33	1 32⅞
Dec.	1 29⅜	1 30	1 29	1 29⅞	1 28⅞
CORN—					
May	96⅝	97⅛	96⅝	97⅛	96
Mar.	95⅝	96⅝	95	95⅞	95⅞
Dec.	89⅞	91⅛	89⅝	90⅞	88⅞
OATS—					
May	55⅜	56⅜	55	56⅜	55
Mar.	54⅝	54⅞	53⅝	54⅞	53⅝
Dec.	51⅝	52⅛	51⅛	52⅛	51⅞
RYE—					
May	1 10⅛	1 10⅝	1 09⅞	1 10⅝	1 10⅛
LARD—					
Jan.	12 37	12 50	12 35	12 47	12 25

Foreign Exchange.

(Reported by Mellon National Bank.)

The Foreign Exchange market Friday was active and strong, particularly sterling. Lire and Scandinavian exchanges continued firm. Other rates were practically unchanged. Quotations follow:

English sterling, demand	$4.87 13-16
Do cables	4.88 3-32
French francs, demand	.0393½
Do cables	.0393¾
Italian lira, demand	.0541½
Do cables	.0542
German marks, demand	.2385½
Do cables	.2386

Range in Government Bonds.

(Quoted in dollars and 32nds.)

	High.	Low.	Close.
Liberty Loan 3½s	102.5	102.5	102.5
Do. 1st 4¼s	103.12	103.12	103.12
Do. 2nd 4¼s	100.25	100.25	100.25
Do. 4th 4¼s	104.1	104.00	104.1
United States 4¼s	115.28	115.15	115.28
Do. 4s	110.28	110.15	110.28
Do. 3¾s	107.28	107.15	107.28
Do. 3⅜s	102.28	102.20	102.28

DIED

AIKEN—On Thursday, December 1, 1927, at 7:15 a. m., HAZEL H. AIKEN, daughter of Joseph and Margaret Aiken (nee Richardson). Funeral services at the family home, Washington pike, near Bridgeville, Pa., on Saturday, December 3, 1927, at 2:30 p. m. Friends of the family are respectfully invited to attend. Interment in Melrose Cemetery.

BROWN—On Thursday, December 1, 1927, at 6:10 p. m., MARY ELIZABETH BROWN (nee Willock), widow of James Brown, aged 81 years, mother of Mrs. Lizzie Woodworth and John W. Brown. Also survived by five grandchildren. She was a sister of Mrs. D. A. Forsythe and J. Perry Willock. Services on Monday at 2 p. m. at the residence of her son-in-law, Frank B. Woodworth, 812 Holland avenue, Wilkinsburg, via car No. 64 or 76 to Center street. Friends of the family and members of the Third Presbyterian Church are respectfully invited to attend. Interment in Allegheny Cemetery.

CAULFIELD—Suddenly, on Wednesday, November 30, 1927, at 3:45 p. m., CATHERINE CAULFIELD, daughter of the late James and Mary Walsh Caulfield. Funeral from the family home, 15 South Linwood avenue, Crafton, on Saturday, December 3, at 9:30 a. m. Solemn requiem mass at St. Philip's Church, Crafton, at 10 o'clock. Please omit flowers.

CAMPAGNO—On Wednesday, November 30, 1927, at 10:45 p. m., MARY, beloved wife of Ignanazio Campagno, in her 43rd year. Funeral from the home of her daughter, Mrs. Andy Caruso, 431 Butler street, Etna, Pa., on Sunday, December 4, at 2 p. m. Blessing services at Madonna Jerusalem Church, Sixth street, Sharpsburg, Pa., at 2:30 p. m. Friends of the family are respectfully invited to attend.

COMLEY—On Thursday, December 1, 1927, at 5:45 a. m., ROBERT C. COMLEY, aged 51 years, husband of Dorothy M. Comley. He leaves one son, Norman R. Comley, one daughter, Mrs. Esther D. Scholl and one grandchild. Funeral services at the family residence, 1910 Lithgow avenue, North Side, on Sunday afternoon, December 4, at 2 o'clock. Friends of the family and members of Temple Lodge No. 478, F. & A. M., and Pittsburgh Lodge No. 3, I. O. O. F. and Margaret Finch Rebekah Lodge No. 116, I. O. O. F., are respectfully invited to attend.

CUNNINGHAM—On Thursday, December 1, 1927, at 10:45 a. m., AGNES CUNNINGHAM, widow of Joseph Cunningham, in her 77th year. Funeral services at her late residence, 1933 St. Ives street, North Side, on Saturday, December 3, at 2:30 p. m. Friends of the family are respectfully invited to attend.

DIXON—On Thursday, December 1, 1927, at 4:45 a. m., NORA ELIZABETH DIXON, at the home of her sister, Mrs. Frank McBride, 544 Rosedale street, East End, formerly of 218 Miller street, Knoxville. She is survived by the following brothers and sisters: Jerry and Thomas M. Dixon of Pittsburgh, John P. Dixon of Chicago, Ill., and James F. Dixon of Cleveland, O.; Mrs. M. E. Carney, Mrs. M. Monahan, Mrs. L. S. Geilen, Mrs. William Gianville, Mrs. Frank McBride of Pittsburgh and Mrs. James McQuaid of Youngstown, O. Funeral from the residence of her sister, Mrs. Frederick McBride, 544 Rosedale street, East End, on Saturday, December 3, at 9:30 a. m. Solemn high mass of requiem at St. James Roman Catholic Church, Franklin avenue, Wilkinsburg, at 10 a. m. Friends of the family are respectfully invited to attend. Take car No. 76 or 88.

[Youngstown and Cleveland (O.) and Chicago (Ill.) papers please copy.]

FORSYTHE—On Thursday, December 1, 1927, at 6 p. m., at the residence of her niece, Mrs. Anna M. Pratt, 1521 Clayborne st., MRS. MARGARET WEIR FORSYTHE, widow of William Carroll Forsythe, in her 91st year. Funeral services at Lebanon Presbyterian Church, Lebanon Church road, Mifflin township, on Saturday, December 3, at 2 o'clock.

FRITZ—On Friday, December 2, 1927, at 8:10 o'clock, JENNIE BERTHA FRITZ, daughter of the late William H. and Mary White Fritz. Services at the residence of her brother, Samuel A. Fritz, 6047 St. Marie street, East End, on Monday afternoon, December 5, at 2 o'clock. Interment private.

HAHN—On Wednesday, November 30, 1927, at 1:30 a. m., LOUISE KUDER HAHN, widow of Louis Hahn. Funeral services at the family residence, 225 Henderson street, Fineview, on Friday evening, December 2, at 8 o'clock. Interment private on Saturday morning, December 3, at 11 o'clock.

[Jamestown (N. Y.) papers please copy.]

JOHNSON—On Thursday, December 1, 1927, at 10:45 a. m., Rev. HARRY P. JOHNSON, beloved husband of Candace Johnson (nee Loveland), at his residence, 180 Montpelier avenue, Dormont, in his 66th year. Funeral services at the Dormont Methodist Episcopal Church, Potomac and Mattern avenues, Dormont, on Sunday afternoon, December 4, at 3 p. m. Remains may be viewed at the church one hour previous to services. Friends of the family are respectfully invited to attend. Take car No. 42 to Potomac ave. Interment at Blairsville, Pa., on Monday afternoon, December 5.

[Blairsville, Johnstown, Latrobe, Lock Haven and Williamsport (Pa.) papers please copy.]

KAMP—On Thursday, December 1, 1927, at 9:45 a. m., MARY JANE KAMP (nee Hanna), aged 64 years, wife of Frank Kamp and mother of Mrs. W. P. Bell of Pasadena, Cal.; Mrs. W. H. Alderson of Chicago, Mrs. R. J. Mayer and Albert Kamp. Funeral service Friday evening, December 2, at the funeral home of W. R. Woods, 724 Washington road, Mt. Lebanon, at 8 o'clock. Friends of the family are respectfully invited to attend. Interment Saturday.

KENNEDY—On Thursday, December 1, 1927, at 9:30 p. m., at her residence, 37 Eureka street, near Allen avenue, MARAGARET LORETTA GAYTON KENNEDY, wife of Robert Kennedy and daughter of John and Ellen Gayton (nee Caskey). Time of funeral later.

KINLEY—On Thursday morning, December 1, 1927, at 2:45 o'clock, NINA LOUISE, only daughter of Louis F. and Clara L. Kinley (nee Leighton), age 12 years, 8 months, 3 days. Funeral from parents' residence, 833 Mifflin avenue, Wilkinsburg, Pa., on Saturday afternoon, December 3, at 3 o'clock. Friends of the family are respectfully invited to attend. Interment private.

LINTELMAN—Suddenly, on Wednesday, November 30, 1927, at 3:30 p. m., EDWARD LINTELMAN, in his 14th year. Funeral services at the home of his parents, 1735 Maplewood avenue, on Saturday, December 3, at 2:30 p. m. Friends of the family are respectfully invited to attend.

MODJESKA—On Thursday, December 1, 1927, at 9:30 a. m., ALBERT MODJESKA, beloved husband of Julia Modjeska. Funeral on Monday, December 5, at 8:30 a. m. from the home of his daughter, Mrs. Margaret Bilko, 5142 Natrona way. Requiem mass at St. Stanislaw's Church at 9 o'clock. Friends of the family are respectfully invited to attend.

MOONEY—On Wednesday, November 30, 1927, at 3:30 p. m., MATTHEW, infant son of Matthew and Mary O'Rourke Mooney, aged 4 months. Funeral from the parents' residence, 2146 Fifth avenue, on Saturday afternoon, December 3, at 2 o'clock.

MILLER—On Thursday evening, December 1, 1927, at 10:45 o'clock, CATHERINE MILLER (nee Donch), widow of James W. Miller, in her 64th year. Funeral from her late residence, 1630 Susquehanna street, Pittsburgh. Services Sunday afternoon at 2:30 o'clock. Friends of the family and members of the Homewood Baptist Church are respectfully invited to attend. Interment Monday morning at Woodlawn Cemetery.

[Zanesville (O.) papers please copy.]

MURPHY—On Thursday, December 1, 1927, at 6:30 p. m., MARY FRANCES MURPHY, daughter of the late Thomas and Susan McGowan Murphy, in her 49th year. Funeral from the family home, 4127 Haldane street, Greenfield, on Monday morning at 8:30 o'clock. High mass of requiem at St. Rosalia's Church at 9 o'clock.

REINSTADTLER—Suddenly, on Thursday, December 1, 1927, at 1:30 a. m., MARY A. DREISTADT, beloved wife of George Reinstadtler, aged 51 years. Beside her husband she is survived by her mother, 3 sons, 1 daughter, 3 brothers and 5 sisters. Funeral from her late residence, 2320 Clermont avenue, Brentwood borough, on Monday, December 5, at 8:30 a. m. Requiem high mass at St. Wendelin's R. C. Church at 10 a. m. L. C. B. A. Branch No. 221, Christian Mothers' Confraternity and friends of the family are respectfully invited to attend. Interment in St. Wendelin's Cemetery.

[Detroit (Mich.) and Greensburg (Pa.) papers please copy.]

ROGERS—On Thursday, December 1, 1927, at 9:35 a. m., ANNA URSULA ROGERS, wife of Harvey W. Rogers at the family residence, 310 [illegible] street, Knoxville. Funeral services at residence of Robert F. Langdon, 315 Johnston avenue, Hazelwood, Friday evening, December 2, at 8 p. m. Remains will leave for Winchester, Va., Friday, December 2, at 12 o'clock midnight for further services and interment.

SCHAEFER—On Wednesday, November 30, 1927, at 3:15 p. m., ANTHONY SCHAEFER, husband of the late Elizabeth Dunng Schaefer, aged 62 years, father of Mrs. Hazel Carnahan and Roy W. Schaefer. Also survived by three grandchildren. Formerly a deputy coroner. Services Saturday at 2 p. m., at the family home, 2229 Jane street, South Side, Pittsburgh. Friends of the family and members of Germania Lodge No. 509, F. & A. M.; B. B. Brashear Lodge No. 1024, I. O. O. F.; Schiller Glocke Odd Fellows, Liedertafel and East End Republican Club are respectfully invited. Interment in Zimmerman's Cemetery.

SCHELL—On Thursday, December 1, 1927, at 1:20 a. m., at his home, Hunter road, Verona, Pa., WILBUR E. SCHELL, beloved husband of Alice Greene Schell, aged 54 years. Funeral service from his late residence Saturday afternoon, December 3, at 2 o'clock. Interment in Mt. Hope Cemetery. Friends of the family are respectfully invited to attend.

[Oil City (Pa.) papers please copy.]

SMITH—On Wednesday, November 30, 1927, at 5:55 a. m., MARIE NAUGHTON SMITH, wife of Chauncey M. Smith, 5414 Alderson street. Body will be at H. Samson's, 537 Neville street, until Saturday morning, December 3. Requiem high mass at St. Philomena Roman Catholic Church, Beechview boulevard, on Saturday morning, December 3, at 10 o'clock.

SOOSE—On Thursday, December 1, 1927, at 4 a. m., WILLIAM SOOSE, son of John and the late Anna Hoffman Soose, aged 41 years. Funeral from his late home, Seavey road, Shaler township, on Saturday, December 3, at 2 p. m. Friends of the family are respectfully invited to attend.

STEWART—On Thursday, December 1, 1927, at 5:45 a. m., MITCHELL STEWART, aged 82 years. Funeral services will be held at the family home, South Fourth street, Apollo, Pa., on Saturday, December 3, at 2 p. m. Friends of the family are respectfully invited to attend. Interment in Saltsburg, Pa.

TINNEMEYER—On Thursday, December 1, 1927, at 3:30 a. m., HENRY C. TINNEMEYER, husband of Amelia Schlotter Tinnemeyer. Funeral services at his late residence, 302 Catoma street, Fineview, North Side, on Saturday, December 3, at 2 p. m. Friends of the family are respectfully invited to attend.

WACHTER—At St. Francis Hospital, on Wednesday, November 30, 1927, at 5:15 a. m., ANTHONY WACHTER, husband of the late Margaret Hufnagle, aged 61 years. Funeral from his late residence, 1019 Evergreen avenue, Millvale, on Saturday, December 3, at 9:30 a. m. Requiem high mass at St. Anthony Roman Catholic Church at 10 a. m. Friends of the family and members of Branch No. 4, Knights of St. George, are respectfully invited to attend.

WILSONCROFT—On Friday, December 2, 1927, at 6:45 a. m., JAMES WILSONCROFT, beloved husband of Mollie Curley Wilsoncroft; father of Mrs. Alma Brackmann and Thomas Wilsoncroft. Also survived by eight grandchildren, one sister, Mrs. William Barr. Services Monday, December 5, at 2 p. m., at the family home, 430 Alice street, Knoxville, Pittsburgh, via Carrick car to McKinley street transfer. Friends of the family are respectfully invited to attend. Interment in South Side Cemetery.

WOODS—Suddenly, at his residence, Sewickley, Pa., on Wednesday evening, November 30, 1927, EDWARD A. WOODS. Funeral services on Saturday afternoon, December 3, at 2:30 o'clock, at the First Presbyterian Church, Sewickley.

IN MEMORIAM.

Gone but not forgotten. In loving remembrance of Anthony Wise, who died one year ago today. Sadly missed by his daughter, Mrs. Stella Oglesby and family.

NOTICE!
MALE OR FEMALE AND LOST AND FOUND
advertisements for the same day's issues of
THE SUN-TELEGRAPH
Taken to 11:00 A. M. each day for publication the same day
CALL GRANT 5400

LOST AND FOUND.

GERMAN police dog, female, lost or strayed from Follansbee's Garage, Woodland rd., Squirrel Hill; license 25153. Phone Hazel 1051. Reward.

LOST—Black purse at 1917 Murray ave.; reward if returned to Mrs. Kirby, third floor apartment. Phone Hazel 1004-R.

LOST OR STRAYED, Pincher Boston bull, female, child's pet. 1411 North Euclid, Montrose 0617; reward.

LOST—Green enameled pendant watch on chain, downtown; reward. Call Grant 2649.

LOST—Green gold aquamarine ring, Wednesday, Nov. 30. Walnut 2670.

OVERNIGHT case and suit box, containing lady's clothing; lost Sunday, Nov. 13, in Fox Chapel or Freeport rd.; also lady's purse. Reward. Hiland 6191-J.

PURSE found on Center ave. Call Montrose 1366 after 8 p. m.

REWARD—Will finder of bill fold containing valuable papers return same to J. R. L., 57 South Fourteenth st., South Side, City.

WHITE gold bar pin, containing three small diamonds; reward. Phone Atlantic 3581.

WILL the two women who found lady's hand bag containing man's watch, initials R. L. A. and sum of money left in yellow cab No. 26, leaving East Liberty Station about 7:40 p. m., please phone Montrose 1846; reward.

WELL furnished front room, suitable for gentleman; reasonable. 218 Darragh st. Schenley 2171.

WANTED.

Male Help.

CLUB MANAGER AND SECRETARY
Capable, experienced man to take complete charge of club dining room; must also be able to handle office detail; excellent salary and bonus arrangement; investment of $3,000 required. Write E 11, Sun-Telegraph.

EXPERIENCED colored chauffeur. Apply in person, 434 Fifth ave.

MEMBERSHIP SALESMEN.
A few high-grade men, experienced in the sale of club memberships. Campaign just starting; plenty of live leads; a splendid opportunity that will last all winter.
ALBERT COOK,
Penn-Wood Bldg.,
Penn and Wood, Wilkinsburg.

LEARN BARBER TRADE
Experienced teachers; see us first. Ideal Barber College, 412 Third ave.

MEN—Learn barber trade, quick, right. Modern Barber College, 1417 Penn ave.

Traffic and Delivery Man.
Exceptional opportunity to establish a record—must know railroading in Pa., W. Va., Ohio and neighboring states, also thoroughly acquainted with City of Pittsburgh and suburbs. State age, experience and salary expected. Address D 216, Sun-Telegraph.

TWO EXPERIENCED BUILDING AND LOAN SALESMEN, WITH SMALL CARS, WANTED; STOCK SELLING FAST; WILL LAST ALL WINTER; WILL FINANCE AFTER ARRIVAL IF NECESSARY; WIRE EXPERIENCE.
N. PITZER, PILOT BUILDING AND LOAN ASSOCIATION, 616 CHURCH ST., LYNCHBURG, VIRGINIA.

WANTED — House-to-house salesmen; repeat business; lazy men need not apply. Call or write H. A. Flick, 1106 Pennsylvania avenue, North Side.

WANTED—Two men to sell Hoover sweeper, working through department stores; splendid season for this specialty; you will be pleased with an interview. 4103 Jenkins Arcade.

WIRE WORKER to make partitions. The Federal Equipment Co., Carlisle, Pa.

YOUNG MEN—(2) Good opportunity for men to learn salesmanship; no experience necessary, we train you; can earn $35 per week while learning. Apply Mr. Cooper, 603 Wabash Bldg., 410 Liberty ave.

Male Help Special.

MEN wishing become firemen, brakemen, colored train or sleeping car porters, large standard roads; write immediately for application blank, $125-250 month; experience unnecessary. Railway Institute, Dept. 66, Indianapolis, Ind.

MEN—Experience unnecessary; travel; make secret investigations, reports; salaries, expenses. Write American Foreign Detective Agency, 404 St. Louis, Mo.

MONEY for you at home, men and women can earn $15 to $25 a week in spare time writing showcards; no canvassing or soliciting; we instruct you and supply you with work; write today. The Menhenitt Co., Ltd., 129 Dominion Bldg., Toronto, Can.

Female Help.

EXPERIENCED colored maid for first floor and dining room; neat appearance essential; references required. Hazel 1747.

EXPERIENCED bindery girl. Apply at once to 424 Century Bldg.

WANTED—Experienced jewelry saleslady; references required. Write V 121, Pittsburgh Sun-Telegraph.

YOUNG ladies to learn to operate the Burroughs bookkeeping, calculator and Moon Hopkins billing machines; an employment bureau is maintained for the benefit of students. Apply Burroughs Adding Machine Co., 418 Liberty ave. See Miss Miller.

Female Help Special.

Short Business Courses
Day and evening. Join the next class, Monday, Dec. 5. Boyd's, 535 Penn. 19 years in Pittsburgh.

FREE MARCELS!
NICHOLAS SCHOOL OF BEAUTY CULTURE,
411 Fourth Avenue.

PITTSBURGH NEEDS THIS SCHOOL.
Day and Evening Classes.
Diplomas Issued.
We teach a thorough and complete Beauty Course and guarantee positions.
If you contemplate becoming a Beauty Culturist come in and investigate our system of training. We guarantee you a position when your course is completed.
Convenient Time Payment Plan.
Special Low Rate for Enrollment Now.
NICHOLAS SCHOOL OF BEAUTY CULTURE,
411 Fourth ave., Opp. P. O. Court 2957.

Male and Female Help.

PRIVATE SECRETARY, British or Canadian, wanted by steel company president; good character references necessary; must be attentive to detail, quick stenographer, be loyal and energetic; long hours on occasion. Reply C 216, Sun-Telegraph.

WALKER'S Employment Office, 205 Stanwix st., male and female help supplied.

Prepare Your Want Ad Now for the Big Sunday Issue of the Sunday Sun-Telegraph. Over 340,000 Net Paid Circulation. Call Grant 5400

WANTED.

Situations Male.

ACCOUNTANT—Systems installed, small sets of books maintained, financial statements and income tax report; morning and evening's work; rate reasonable. Call Lehigh 4459.

CHAUFFEUR (colored), wants position; 17 years' experience; best references. Phone Grant 1533-W.

COLORED man wants work as janitor; day or night work. Write Walter Nesbit, 1875 Lincoln st.

COMPETENT chauffeur wishes to drive party to California or Florida; excellent references. Write Samuel Morrow, Ligonier, Pa.

HOUSECLEANING; bath rooms, $2.00; kitchens, $3.50; wall paper, $2; room wall washing, janitors, chef, man and wife. Phone Atlantic 2787. Imperial.

PAINTER, white, married, must have work; inside work preferred; reasonable wage; mechanic. Larry. Grant 2270-J.

YOUNG COLORED man wants odd jobs, ceiling and wall cleaning or washing windows. Write Arthur Russell, 1869 Linton st.

Situations Female.

COLORED laundresses, men and women cleaners, house girls, cooks, maids, dishwashers, chef, janitors; city references. Phone Atlantic 2787. Imperial.

COLORED woman cook, hotel, cafeteria, club restaurant, boarding house; city reference. Phone Atlantic 2787.

GIRL wants all kind of typing to do at home. Call Hiland 8861-J.

RELIABLE colored woman with reference wants day work. Franklin 2532-M.

WHITE LAUNDRESS wants work for Wednesday and Thursday; experienced hand ironer. Call Fisk 6334-M.

WOMAN, white, would like evening, Saturday and Sunday work; good laundress; can cook and serve dinner; reasonable rate. Mayflower 9810.

Houses and Lots.

PROPERTY WANTED.

We have hundreds of cash buyers for real estate if prices are right; list yours at once for quick action; write, call or phone

C. L. SAXTON COMPANY,
Union Bank Bldg. Court 1443.

WILL pay cash for good lot in West View. Write to 54 Chalfonte ave., West View, Pa.

Boarders.

5625 BAUM BLVD.—Elegant high-class rooms, with or without private bath; good home cooking. Hiland 2961.

YOUNG lady to share room with daughter; home privileges, reasonable. Franklin 2073-R.

WILKINSBURG, 600 Mulberry—Boarding and rooms for 2 men; steam heat. Franklin 7508-R.

E. ST. CLAIR ST., 225, E. E.—Room and board, home conveniences. Montrose 9372.

NEAT gentleman to rm. and board with son in private family. Hiland 1072-M.

ANNOUNCEMENTS.

Business Service.

REPAIRING and remodeling; porch enclosures; estimates furnished on small jobs. Earl D. Dosold Co., Gever bldg., 6301 Frankstown ave. Hiland 4736.

ACME Window Shade Cleaning Co. Give all kinds of shade service. Fairfax 7785.

Coal—Wood.

LUMP COAL, $3.75; run-of-mine, $4.50; delivered anywhere. Magrino Transfer Co., Lafayette 5460-W.

Landscaper and Gardener.

TREES, shrubs, vines, barberry hedge, hybrid rhododendrons supplied and planted; trees pruned and sprayed; trees removed, new lawns, soil, cow manure, stone for rockery and wall planting; prices reasonable. Frank C. Hensss, Landscape and Gardener, 520 Bayne ave., Bellevue. Linden 0743.

FOR RENT.

Furnished Rooms.

BARTLETT ST.—Large front room, owner's home, next bath; gentiles. Hazel 1052-M.

COLLEGE AVE., 620—Large front room, adjoining bath; $7. Schenley 2387.

DORMONT—Comfortable rooms, private home, select neighborhood; hot water heat, all conveniences; men only. Lehigh 6743.

EAST END AVE.—Large front room, gentleman; near cars, $5.50 wk. Franklin 9227-R.

EAST END APT. of kitchen, bedroom, bath; furnace heat. Hiland 6323-J.

E. LIBERTY—Lovely 2nd floor room; use of kitchen; home comforts. Montrose 6083.

MEADE ST., 7131, E. E.—Two housekeeping rooms, sink, furnace, train, 75 car.

MT. OLIVER—Beautiful room, home surroundings, $4 week; 20 minutes city. Lafayette 4305-R.

MT. WASHINGTON—2 lovely rooms for couple, $10; cars, incline. Lafayette 4773-M.

OAKLAND DIST.—Furnished room, gentleman; private house. Mayflower 0219.

ONE LARGE room, home conveniences; board if desired. Franklin 4714-R.

PENN AVE., 6444—Large front bedroom, connecting kitchenette; $7.50. Hiland 1901-J.

PERRYSVILLE AVE.—Housekeeping suite, 15 minutes to town; everything furnished. Fairfax 1410.

SHADY AVE., 1335—LARGE FRONT ROOM; GARAGE; NEW HOME. HAZEL 6567-J.

SHADYSIDE—Well-furnished room, adjoining bath; private home. Call after 5 o'clock. Montrose 6816.

S. AIKEN AVE.—Beautiful room, gentleman; private family; convenient. Montrose 6853.

S. ATLANTIC AVE.—Large room, in beautiful home; furnace heat; every convenience; business or professional persons. Montrose 2004.

SOUTH NEGLEY, 815—Beautiful room, hardwood floors, twin beds, private tile bath, kitchenette.

STANTON AVE., 5534, Negley District—Pleasant 2-room apt.; sink, range.

STEAM HEAT AND REASONABLE. Running water, room, twin beds; also smaller rooms. 5745 Center ave. Montrose 8447.

SUITE of rooms for business couple; reasonable; reference; gentiles. Schenley 3418.

TWO nicely furnished rooms for light housekeeping; all conveniences, second floor, $9.00. Lafayette 3678-M.

2 LARGE connecting 2nd fl. rms., all conveniences, newly papered. Walnut 1322-J.

VAN BRAAM, 209, near Forbes, Apartment C 1—Nicely furnished room for lady employed; home comforts; reasonable. Phone Grant 0848-J.

Unfurnished Rooms.

BELLEVUE, 434 North ave.—3 rooms, pantry, first floor, or 4 rooms, second floor, use of bath, laundry. Linden 5426-R.

YORK WAY, 308—Three unfurnished rooms; gas, electric and sink.

East End Houses.

Denniston Ave. Location.
NEAR EAST LIBERTY STATION, CAR LINE, SCHOOLS, ETC.
$65.00—6-room house, bath.
$75.00—7-room house, bath.
Take advantage of these low rentals.
5972 Baum blvd. Montrose 5082.

Open Sat. and Sun., 2 to 5.
6927 Bennett st., brick house, 6 rooms, bath, electric, porches, yard, etc.; reduced rent. See
United States Realty Co.,
Aronson Bldg., 339 5th Ave.

COLORED
$32.50—5422 Harvard st., 5-room apartment.
$40.00—1450 Hermitage st., 4-room apt. Immediate possession.
WILSON REALTY CO.,
6011 Center ave. Hiland 0201.

NEW HOME, $85; 6 rooms, bath and shower; hardwood floors, hot water heat. 1601 Chislett st.

SQUIRREL HILL, near Schenley Park—Six rooms, sun parlor; $90. Hazel 6967.

South Hills.

DORMONT district, 6 rooms, duplex, second floor, bath, sun porch, laundry, hot air, gas furnace, paved street. Lehigh 0209-R.

FOR RENT.

City and Suburban.

COLORED.
$ 27.00—1515 Pasture st., 4-room flat.
$ 30.00—604 Humber alley, 6-room house.
$ 35.00—1514 Colwell st., 4 rms., bath, elec.
$ 40.00—1208 Whitcomb st., 4 rms., bath.
$ 40.00—414 Kirkpatrick st., 5 rms., b., elec.
$ 45.50—45 Fullerton st., 5 rooms, bath.
$ 50.00—21 Crawford st., 7 rooms, bath.
$ 60.00—37 Logan st., 6 rooms, bath.
$100.00—1525 Wylie ave., brick house, 11 rooms, bath, etc.; suitable for roomers.
Washington Real Estate Co.
927 Fifth ave. Grant 2252.

BELLEVUE.
Six rooms, bath, furnace, yard; newly painted and papered throughout; immediate possession.
145 Mead ave.; rent $60.
Peoples Savings & Trust Co.
FOURTH AND WOOD.

$50—2320 CENTER AVE., 5 rooms and bath, first or second floor.
$40—6307 Penn ave., second and third floors, 6 rooms and bath.
50—2908 Liberty ave., 6 r., bath, electric.
65—3225 Ward st., 6 rms, bath, electric.
Washington Real Estate Co.
927 Fifth ave. Grant 2252.

HAZELWOOD.
No. 156 Delphin st., brick, 5 rooms, bath, $41.50.
No. 4628 Chance st., brick, 5 rooms, bath, $32.50.
SAMUEL W. BLACK CO.,
Farmers Bank Bldg.

VACANT HOUSES.
Do you want your house rented quickly? If so, list it with
C. L. SAXTON COMPANY,
Union Bank Bldg. Court 1443.

MT. WASHINGTON DIST.
5 rooms and bath, first floor; 221 Virginia ave. Immediate possession.
Peoples Savings & Trust Co.
Fourth and Wood sts.

WEST END district—57 South Main st., 2-story brick dwelling, 5 rooms, gas and electric; immediate possession; rent $20. Peoples Saving & Trust Co., Fourth and Wood.

DAVIS AVE., 1507, N. S.—Attractive house, 5 rooms and bath, furnace, porch and yard; $65 a month. Call Linden 1780.

6-ROOM house, $50; available at once; newly papered; coal furnace. Franklin 0762-J.

DORMONT—Almost new 6-room house; wonderful location; $85. Evenings, Lehigh 6874-J.

EIGHT-ROOM home, modern conveniences; $50; Bon Air Forms. Franklin 8014-M.

Furnished Apartments.

BEAUTIFUL
Haddon Hall
4720 Center Ave., Shadyside.
1st and 2nd Floors Reserved for Ladies.
60 ROOMS FURNISHED 60 BATHS
Single room and bath, $57.00 to $65.00
Room for 2 and bath, $62.00 to $70.00
15 Beautiful semi-furnished one-room and kitchenette Apartments. $75 to $90.
Mayflower 4474.
Hotel Service.

LINCOLN AVE., 1237, E. E.—3 or 4-room complete fur. apt., with bath, use of laundry; 2nd floor, furnace heat. Take car 82.

KNOXVILLE—3 rms. and bath, best location, 1 square to cars; $10 per mo., including light and heat. Lafayette 3247.

SINGER PL.—Widow wants teachers or business couple to share duplex; now $50. Call evenings. Franklin 6573-M.

NICELY 2-ROOM furnished apt., third floor, $10 week. Hiland 6854-J.

Apartments—Flats.

DORMONT APARTMENT
Four rooms, large sun parlor, tile bath with built-in tub and shower, refrigerator room, range, built-in ironing board, china closet, bookcases; immediate possession; $75. Call E. B. Jenkins Co., 1431 Potomac ave. Lehigh 0462.

EAST END APT.
ONE MONTH FREE.
210 Larimer ave., 3rd floor, 4 rooms, bath; newly decorated; rent $45.
SAMUEL W. BLACK CO.,
Farmers Bank Bldg.

$40—245 Meadow st., cor. Lowell—5 rooms, 2nd floor, with bath, janitor service. Garage if desired.
R. A. McCready, 220 Highland Bldg. Montrose 6146.

Cheerful Knoxville Apt.
Near Charles st., five rooms, bath, hot water furnished for bath and laundry. Call Lafayette 0120.

DECEMBER rent free; Wilkinsburg, 1309 Walnut st., second floor duplex, 6 rooms, tile bath, hardwood floors, steam heat, furnished, $70. Phone Homestead 2241-J.

FOR RENT, up-to-date, 5 rooms, bath and sun parlor, steam heat and hot water furnished; rent $74.50. Call Lehigh 4387.

SECOND floor small apt., 3 rms., private bath and entrance; all conv.; large grounds; cheap to couple. Sterling 6849-M.

MT. LEBANON—Desirable first floor apt. with garage. 644 Shady drive, East. Call or phone Lehigh 1733-J.

OAKLAND—4 rooms and bath, garage optional, rent $65 per month; very desirable location. Schenley 2533.

MIDDLE ST., N. S., 920—4 exceptionally nice rooms, private bath, steam heat, $40; gas and electricity.

BAUM BLVD., 5315—Newly furnished suite of rooms, serving pantry, garage; $85. Montrose 6852.

DENNISTON AVE., 131, East Liberty—Attractive 4-room corner apt. Montrose 6917.

MODERN, four rooms, tile bath, hardwood floors, frigidaire, steam heat. Hiland 3335.

REDUCED rent, Squirrel Hill apt., 6 rooms and bath and garage. Franklin 8088.

$32—THREE rooms, first floor, 47 Strauss st., on Charles street car line. Court 2516.

Business Properties.

OVER 2,000 feet floor space; exact center of Golden Triangle; daylight on all sides; third and fourth floors; long lease; reasonable price. Phone Atlantic 2165.

TWO FLOORS, 60x105 feet, $100 each; freight elevator; for light manufacturing. 843 Jacksonia st., N. S., Pittsburgh, Pa.

FOR SALE.

East End.

SQUIRREL HILL,
NORTH OF FORBES
Modern nine-room brick home, with two baths; large lot. This home is in perfect condition; three squares from Forbes and Murray; price reduced to $17,500. $5,000 cash will handle. Immediate possession.
Eugene S. Reilly & Co.,
430-432 FOURTH AVE. COURT 5300.

Open Sat. and Sun., 2 to 5.
Save one-half of your rent by owning the home at 6893 Bennett st., near Dallas ave. Only $1,500 cash needed, balance payable like rent; only $8,250. Solid brick (party wall), 6 rooms and bath, front and rear porches. Can be arranged for two families. See Saturday and Sunday, 2 to 5.
United States Realty Co.,
Aronson Bldg., 339 5th Ave.

SHADYSIDE SACRIFICE.
OWNER GOING TO FLORIDA AND MUST SELL 7-ROOM BRICK AND KELLASTONE HOUSE, TILE BATH WITH SHOWER; DOUBLE HARDWOOD FLOORS, GARAGE; $1,500 CASH. PRICE $14,000. ATLANTIC 3188.

MURDOCK FARMS, $21,500, strictly new 8-room brick, 2 baths on second floor, tile kitchen, sunken living room, painted walls, frigidaire; 2-car garage. 5449 Fair Oaks st. Owner. Schenley 3822.

ARDMORE BOULEVARD.
$7,750—$750 cash. Let me show you this 6-room house in Wilkinsburg, as it is an exceptional buy. Atlantic 3766.

North Side.

FOR SALE on Buena Vista, a few steps from North ave., brick, 11 rooms, two baths, garage space, modern throughout. Has to be sold. For price and terms see
ALLEGHENY REAL ESTATE CO.,
316 Federal st., N. S. Fairfax 2100.

MENTION THE SUN-TELEGRAPH WHEN ANSWERING ADVERTISEMENTS.

FOR SALE.

City and Suburban.

NEW HOUSE, $5,750.
$1,000 Cash—Bal. $48 per Mo.
Justus Ave., Rosslyn Heights.
20 minutes to city; house has 6 large rooms, hall, bath, gas, electric, porches; large lot on paved street; near cars, station and all schools; one left out of five.
PAGE & LAWLER,
ST. NICHOLAS BLDG. COURT 1571.

Crafton Modern Homes.
$1,000 CASH, BAL. MONTHLY.
All brick, six rooms, tile bath, hardwood floors throughout, cement laundry, coal furnace; level lot 35x135 to 20-foot alley; paved street, one block to cars, exceptionally well built; just three of these homes left; see these at once and spend Christmas in your new home; price $8,750.
Adams & Schweinsberg,
11 Crafton ave., Crafton. Walnut 2800.

REGENT SQUARE
Colonial style, one square to Hutchison ave.; 7-room tapestry brick, tile bath, hardwood floors, fruit and coal cellars, breakfast nook, Holland furnace, laundry, paved street; this is brand new and a real buy; price $10,500; $1,500 cash; balance $65 per month.
KRAMER REAL ESTATE,
Braddock 5170 or Franklin 1488-J.

Your Opportunity Is Here.
$1,000 DOWN PAYMENT
Buys an all-brick new home, 6 rooms, tile bath, shower, double hardwood floors, bookcase, china cabinets, French doors, linen closets, clothes chute, guest closet, broom closet; new, ready to occupy. Wilkinsburg, Edgewood, Regent Square and Highland Park section. Builders, Franklin 8427.

SWISSVALE BARGAIN.
Near St. Anselm's Roman Catholic Church, high schools, cars and trains, 7-room brick-and-tile, hardwood floors, green tile bath and shower, white tile mantel, Holland furnace, fruit and coal cellars, breakfast nook, large spacious clothes presses; level lot 50x100; price $9,800; $1,500 cash, balance $65 per month.
KRAMER REAL ESTATE,
Braddock 5170 or Franklin 1488-J.

GOOD BUY.
Cottage, 5 rooms, bath, gas and electric, garage, coal furnace; large lot; handy to all tunnel lines, $4,500. M. S. Metcalf, 168 Warrington ave. Lafayette 1002.

Sharpsburg—Sacrifice.
1828 Middle st.—6-room frame house, elec., gas, coal furnace, bath; lot 25x120 to paved street; must be sold this week. Montrose 1906.

DELTZHOOVER — Five-room frame, best condition; level lot 25x100 to alley; double garage; low taxes; a good buy for working man; 30 minutes to city; price $5,000. Lafayette 6140-R.

FOR quick sale, Kittanning road, O'Hara township, 3 miles from Sharpsburg, 7-room bungalow; all conveniences; 2-car garage; fruit, shrubbery. Call owner, Glenshaw 220 R 4.

South Hills.

ANOTHER SPECIAL
$9,000.
Owner very anxious to sell his new home containing 6 rooms, tile bath, garage, large lot, beautiful view, one square from car line; only $1,000 cash required to handle. First mortgage of $6,000 at 5½%. In the spring this house will be worth $11,000.
Several Other Bargains.
Stevenson, Williams Co.,
666 WASHINGTON RD. LEHIGH 6000.

ABSOLUTELY A BARGAIN
This wonderful new, six-room all brick home to go at a real bargain. It's tile bath, hardwood floors, hot water heat, colored roof, garage; paved alley; large spacious lot; situated on one of the best streets in this district with easy terms. Make a real buy. Only $11,800.
W. W. PARSHLEY,
671 Washington road (Mt. Leb.) Lehigh 4314.

MT. LEBANON—$18,000
Just finished, colonial type home, all brick, Spanish tile roof; contains 8 rooms, 3 baths, garage, hot water heat, breakfast nook, sun parlor, art plaster finish; beautiful decoration; lot 74-foot frontage; 2 squares from schools; wonderful location. See this today.
WM. A. KANE,
614 Washington road. Lehigh 5902.

IMMEDIATE POSSESSION.
Frame, 7 rooms, attic and bath; cement cellar, electricity, furnace; double corner lot; best section of Hilltop.
CALL LINDEN 4021-J.

BRICK and siding, 6 rooms, near car; level lot; $7,200; terms. Owner, Carrick 2029-W.

Country Homes.

$15,000, SEWICKLEY Heights; 10 acres; rolling land. Estate, Postoffice Box 1700, Pittsburgh.

Lots.

ACRES, large lots, all sizes; terms as low as $50 down; choice pike frontage and on good streets. See or phone Gordon of Glenshaw 441.

MURDOCK FARMS, $6,000, 40 foot lot, restricted residential section. Schenley 3822.

Farms.

FINE FARM—102 acres, ½ mile from good town, along state road; fertile land; good 8-room house, bank barn and all necessary outbuildings; lots of fruit. Harry A. Fesser, Littlestown, Pa.

Mortgage Loans.

PAY OFF FIRST
AND
SECOND MORTGAGES
Large financial institution will lend enough to refinance your property anywhere Allegheny county; all types properties acceptable; no limit to amount; will loan 75 per cent fair appraisal on straight or monthly payment basis; no appraisal fees, publicity or delay. Write Mortgage Department, Box 682, Pittsburgh.

Mortgages to Suit
Your ability and your desires; as we represent individuals, we can arrange financing without definite schedule. First and second mortgages, straight and monthly payments. Bring deed.
Lawton Real Estate Co.,
432 Diamond St. Court 1318.

Mortgage Money Plentiful.
Call, write or phone if you need money on first or second mortgages; also construction loans; low expense; no publicity; 48-hour service if necessary.
C. L. SAXTON COMPANY,
Union Bank Bldg. Court 1443.

MORTGAGE MONEY.
First and second mortgages; no payments necessary; quick action; bring deed.
SHERMER BROTHERS,
720 Bakewell Bldg. Court 1426.

QUICK LOANS—Heirs to estates, first, second mortgages. Box 726, Pittsburgh.

Business Opportunities.

MAN to take charge of and operate fully equipped mine on Penna. R. R.; nonunion; will require investment; competent man who can take this mine and make it a big paying proposition; can live in Fla. if desired; this is the chance of a life time. Write Z 121, Sun-Telegraph.

FURNISHED, equipped and stocked photographic studio, located on Fifth ave., near Wood st., for immediate occupancy; $200 per month. Call W. B. Wylie at 60 Water st., or Court 3073.

ROOMING HOUSE, 10-room brick, completely furnished; good paying proposition; best location; good reason for selling; first $1,000 takes it. Hiland 6834-J.

FOR SALE—High grade confectionery. Inquire Sweetland, corner Electric and Braddock aves., E. Pittsburgh. Valley 9715.

COUNTRY Club membership in high-grade club for sale to desirable party. D 11, Sun-Telegraph.

TEA ROOM for quick sale; cheap. Call Lehigh 3592-J.

Musical Instruments.

BABY GRAND, $650 style, about one year old; splendid tone, reduced to $345; terms, $25 cash, $10 monthly. Hoffmann's, 537 Wood st.

BAUS upright piano, good practice piano, reduced to $55; terms, $10 cash, $4 monthly. Hoffmann's, 537 Wood st.

TALKING MACHINES REPAIRED—All makes; bring motor, or phone Atlantic 4041. 204 Seventh st.

CHAUNCEY upright piano, practically new, reasonable. Mont. 5075. 335 N. Aiken ave.

FOR SALE.

Miscellaneous.

NOW FOR A MUSICAL XMAS

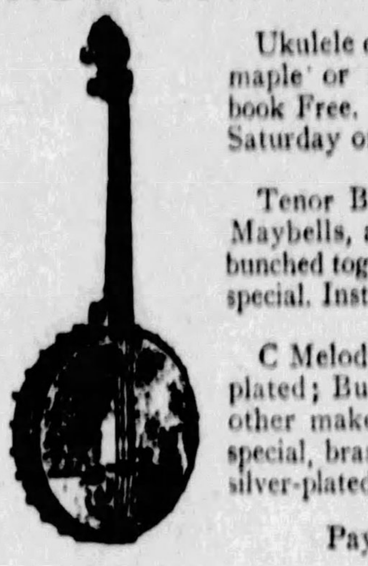

Ukulele or Banjo Ukulele in red, green, maple or mahogany finish; instruction book Free. Value $3.50. Saturday only............ $1.45

Tenor Banjos; Stewarts, Slingerlands, Maybells, and all other standard makes; bunched together for a Xmas special. Instruction book free $12.50

C Melody Saxophones, brass or silver-plated; Buescher, Conn, Martin, and all other makes; values up to $156; Xmas special, brass, $37.50; silver-plated............ $47.50

Pay a Small Deposit Down.

929 Liberty Ave., Pittsburgh, Pa. **Gallingers** Music Dealers Since 1854

Household Furniture.

Combination Gas & Coal Ranges

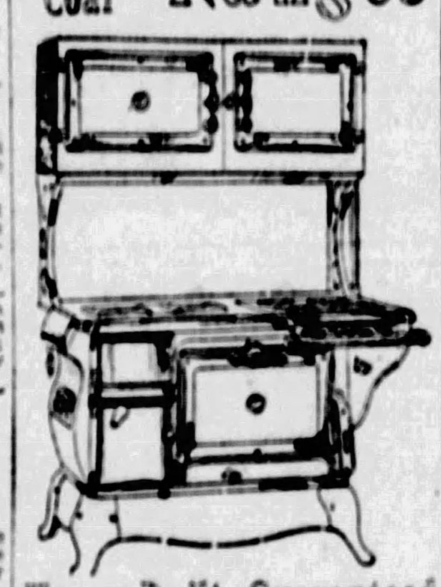

Heavy-Built, Guaranteed

Six well-known makes of Combination Ranges to select from—Schenley, Detroit Jewel, Peerless, Jewett, Monogram, Orbon.

Gray and White, Blue and White, Black and Nickel, Tile and other finishes to suit your taste. Easy terms. Prices............ $79 to $148.50

COAL HEATERS—We offer special prices on several well-known coal heaters. Will heat several rooms. The Vesta (made by American Radiator Corporation), the Winola (made by Wincroft Stove Works), the Tilsona (made by Orbon Stove Co.), and we have two or three reconditioned Heatrolas at a bargain figure.
Coal Heater Prices.... $75 to $110

Radiantfires, Gas Ranges, Barbecues, Humphrey Radiantfire Mantels. Catalog free.
White Radiants, 25c each.
White footrests for Ranges, 4 for 50c.
Aluminum (polished) stovepipe, $1.25.

GENERAL GAS LIGHT CO.,
927 Liberty Ave., Pittsburgh.
[Cook him in one of our fine Ranges.]
AT THE BIG RADIANTFIRE SIGN.

TRADE IN YOUR
Old Furniture For New
At Olbum's
113 Federal St., N. S.
CALL FAIRFAX 2459.

MOHAIR SUITE, $195.
Three pieces consisting of large size overstuffed settee, luxurious arm chair and wing chair to match; beautiful carved frames, upholstered in fine quality mohair; made to sell at $294; our price only $195.
PITT FURNITURE CO.,
932-934 PENN AVE.,
BETWEEN NINTH AND TENTH.

RANGES—Reconditioned and showroom ware, latest models, DETROIT JEWELS; some with heat control, rare bargains; quantity limited. See Mr. Sears, 1919 Forbes street.

LIVING ROOM SUITE, $98.
All-over jacquard velour, 3 beautiful pieces, worth $175.
OLBUM'S, 113 FEDERAL ST., N. S.

FINE reed living room set will be sacrificed at fraction of original cost. Inquire 214 Chesterfield rd., Oakland, or phone Mayflower 3744.

3-PC. BED DAVENPORT SUITE, $135.
Coil spring bed construction, most comfortable davenport bed made; worth $225; our price only $135.
OLBUM'S, 113 FEDERAL ST., N. S.

FOR SALE—Mahogany dining room suite, 11 pieces; also white enamel quick-meal range and white enamel ice box; very reasonable. Inquire at Brighton Theater, after 6 p. m.

$400 MOHAIR living room suite, new, closing out at $165. 611 N. Highland ave. Montrose 1392.

WANTED—Rug, 9x12; must be high quality, in good condition, at reasonable price. Franklin 6811.

4-PIECE bedroom suite, $75; 9-piece dining suite, $65; such values only at OLBUM'S, 113 FEDERAL ST., N. S.

RUGS, for home, suitable for kitchen, bedroom or dining room, $6. Olbum's, 113 Federal st., N. S.

4-PIECE walnut finish bedroom suite, only $75, at Olbum's, 113 Federal st., N. S., at Robinson st.

5-PIECE walnut bedroom suite, floor lamps, all new, at less than half. Montrose 1392.

Wearing Apparel.

FUR-TRIMMED COATS
THAT SOLD FOR $25.00
Only 35 left. If you want one of these bargains come early. Sizes 16 to 46............ $15.00

SALE OF DRESSES
A mode for every occasion. Silk crepes, satins, georgettes and combinations. Sizes 13 to 46............ $14.65

EVENING GOWNS,
TO CLOSE OUT, $8.65.
HERMAN'S
230 FIFTH AVE., FIFTH AVE. ARCADE.
Open Evenings Until 7 P. M.; Saturdays 9 P. M.

FOR SALE—Letter carrier's winter uniform; all new; with two pairs of trousers and cap. Price cheap. Call telephone Hiland 4274-J.

FUR COATS—$50 UP.
Convenient terms may be arranged. Room 301—339 Fifth ave.

Radio Equipment.

TWO new 6-volt batteries, one 11-plate and one 13-plate; cheap. Hemlock 1748-R.

FOR SALE

Miscellaneous.

PLUMBING & HEATING
"WHOLESALE PRICES TO YOU."
RADIATORS, BOILERS, HEATING SYSTEMS COMPLETE
FULL LINE FIXTURES, PLUMBING AND REPAIRS
CHAS. A. BRUCE CO.,
10646 MARKET ST., PITTSBURGH, PA. COURT 1821.
ASK FOR OUR NEW PRICE CATALOGUE.

WHOLESALE PRICE TO YOU
PLUMBING, HEATING, TINNING, ROOFING MATERIALS, PAINTS, STOVES, SEPTIC TANKS
CATALOG ON REQUEST.
BURKE (4) BROS.
"THE HOUSE OF A MILLION ITEMS."
433 LIBERTY AVE.
Look for the Sign of the Faucet.

Ross Plumbing Supplies
"WHOLESALE TO YOU."
Pipe and Fittings. Pipe Cut to Order.
OUR STORES:
224 Second ave., city.
6122 Frankstown ave.
557 Homewood ave.
435 Merchant st., Ambridge.
554 Fifth ave., McKeesport.
SEND FOR FREE CATALOGUE.

HOMER FURNACES
Ask about the National Code. Our Estimates are Free.
18 Months to Pay. Liberal discount for cash.
Ask for Catalogue.
INGOLD & INGOLD, Inc.
275-277 Chartiers street. Federal 2668.

GOING TO BUILD?
Get our Estimate on Plumbing & Heating!
MANUFACTURERS DISTRIBUTING CO.
325-327 PENN AVE.—PITTSBURGH

Distinctive Xmas Cards
CAMERAS, MOTTOES, ALBUMS, FOUNTAIN PENS, PICTURE FRAMES, DESK SETS
Our many gift suggestions will help you solve your problems.
Alexander Brothers Co.
124 SIXTH ST.

XMAS SUGGESTIONS,
TREE LIGHTS,
WASHING MACHINES, TOYS, SEWING MACHINES, IRONS, VACUUM CLEANERS, MOTORS.
LOWEST PRICES.
H. Carter Co., 131 Fifth ave.

KEGS—MOUNTAIN OAK.
Will not seep, plain or charred; all sizes. No. 10 Diamond square, opposite market house, Pittsburgh.

ROLL-TOP DESK—5 ft., $15. Hugh M. Hay Plumbing Co., 1259 Ridge ave., N. S. Fairfax 1137.

Dogs, Birds, Etc.

CHINESE CHOWS
Just arrived, dark red color, beautiful specimens, 2 females, 1 male; must be seen to be appreciated.
THE FOX PET SHOP
110 Smithfield street.

CHOWS.
An ideal Christmas gift; dark red, pedigreed champion stock; 12-point winner at stud; boarding. Davies' Ginger Hill Kennels, Washington-Monongahela pike. Mail Finleyville, R. D. 2. Phone Monongahela 4113-r-21.

CANARIES—Guaranteed choppers; a real gift for the entire family; 1 pair Parrakeet and cage, $10; fancy cages, $1.50 up; imported cages and stands at lowest prices. Private home, 118 N. Millvale ave. Car 88. Hiland 5467-J.

POLICE PUPS
Three months old, from pedigreed stock; ribbon winners; $25. Call Fisk 1330-J.

FOR SALE—24 canaries, all guaranteed good singers. Hiland 1223. 1158 Lincoln ave., East Liberty.

Poultry and Supplies.

50 RACING homers, reasonable, Reckenwald strain, come and see these birds. E. Pollow, 209 Lowrie ave., Emsworth. Linden 1042-R.

PERSONALS.

Skin and Chronic Disorders
IS OUR SPECIALTY.
Inquiries cordially solicited pertaining to the following (no obligation): Acne or Pimples, Eczema, Psoriasis, Acne Rosacea or (Red Nose), Birthmarks, Cancerous growth, Moles, Superfluous Hair, High and Low Blood Pressure, Rheumatism, Neuritis, Asthma, Anemia, etc.
P. C. GEHRS, M. E., SKIN SPECIALIST,
404 Aronson bldg., 339 Fifth ave., opp. Grand. Hours 9-5 daily; Mon. & Thurs. eves till 9. Phone Atlantic 1104. (Licensed.)

THEATRICAL personage en route to New York desires the acquaintance of a local woman with means and no dependent to become associated in a proposition that will be highly profitable. If you are that person write
AT ONCE
for private interview. Write Sun-Telegraph, F 215.

NATURE health treatments, bones, ligaments adjusted; boils, carbuncles and skin troubles corrected. Millvale 1157-M.

VIRGINIA GRAFTON — Scalp treatment, violet ray. 800 Federal st., Library apartments, Diamond st.; entrance Apt. 1.

AMERICAN watches cleaned and repaired, $2.50; Swiss, $3.00; guaranteed. Jobe, 401 Keenan Bldg.

BATHS and electrical treatment. 317 Brownsville road, Mt. Oliver. Appointment call Lafayette 3453.

LEARN marcelling; special $10. Sterling 1014-R.

MENTION THE SUN-TELEGRAPH WHEN ANSWERING ADVERTISEMENTS.

AUTOMOBILES.

HONEST VALUES
Buy Here With Confidence.
30-DAY GUARANTEE.
1927 Chevrolet Coupe, late model............ $600
1927 Chevrolet Coupe............ 575
1928 Model Chev. Coach Demonstrator............ 575
1927 (2) Chevrolet Coaches............ 525
1926 Chevrolet Landau............ 475
1926 Chevrolet Coupe............ 400
1926 Essex Coach............ 295
1925 Model Jewett Brougham............ 250
1925 Star Coupe............ 275
1928 Model Chevrolet Sedan............ 675
New car, fully equipped, bumpers, winter front, spare tire.
1927 Chevrolet Touring............ 365
1927 Chevrolet Roadster............ 365
1926 Chevrolet Roadster............ 335
TRUCK SPECIALS:
1926 Ford ton, open express body, closed cab............ $275
1925 Ford ton............ 250
1923 Ford ton............ 75
COCHRAN CHEV. CO.,
428 Penn ave., Wilkinsburg. Franklin 6565.

Need Money?
WE REFINANCE UNPAID BALANCES
WE FINANCE INDIVIDUAL OWNERS WITH CLEAR TITLES
BUY FOR CASH, PAY REPAIR BILLS
AUTOMOBILES
No interference with present use
ROOM 409, NIXON THEATER BLDG.
ATLANTIC 6025

FOR WINTER DRIVING
Franklin 9-B 5-pass. sedan, good paint, 4 new tires, motor gone over; battery O. K. Price $75 down, balance $20 a month. See Crowley, 6042 Mayflower, or 447 North Craig st.

1927 STUTZ CONVERTIBLE
Coupe; custom body; fully equipped; side wheel mounting and trunk rack; cost $5,000; will sacrifice for $2,750; guarantee; terms.
HOEVELER-STUTZ CO.,
Center and Negley aves. Montrose 4700.

WILLYS-KNIGHT RDST.
Runs like a new car, has rumble seat, lots of extras. Price right; terms. See Crowley, 6042 Mayflower, or 447 North Craig st.

FRANKLIN 9-B SEDAN
'21 model, 5-pass., runs fine, duco finish, just the car for winter driving, $85 down, $20 a month. See Crowley, 6042 Mayflower, or 447 North Craig st.

1924 LINCOLN TOURING,
7-pass., repainted and overhauled. Reduced to $750 for immediate sale.
HOEVELER-STUTZ CO.,
Center and Negley aves. Montrose 4700.

FRANKLIN S-11 SEDAN
Current model, duco finish, car guaranteed, balloon tires, price $1,450; terms. See Crowley, 6042 Mayflower, or 447 North Craig st.

1928 CHEVROLET SEDAN.
A family car, looks like new; will sell to responsible buyer for $150 down. Call Mr. Dickinson, Lehigh 7052.

PEERLESS 6 TOURING
1925, run very little, color gray, 4-wheel brakes, balloon tires. Terms. See Crowley, Mayflower 6042, or 447 North Craig st.

1923 DODGE COUPE.
Fully equipped; excellent condition; bargain, $200.
HOEVELER-STUTZ CO.,
Center and Negley aves. Montrose 4700.

FORD COUPE 1924
Disc wheels, water pump, good tires, price $87.50; terms. See Crowley, 6042 Mayflower, or 447 North Craig st.

1927 CHEVROLET 1-ton truck; has closed cab; mechanically perfect; a bargain at $575. Mr. Carlos, Lehigh 1179.

CHRYSLER 1926 COACH
New tires, trunk, car like new. H. D. brakes, run very little; price low; terms. See Crowley, 6042 Mayflower, 447 North Craig st.

1924 BUICK COUPE.
Six-cylinder, 4-pass., 5 new tires and fully equipped. Bargain for immediate sale.
HOEVELER-STUTZ CO.,
Center and Negley aves. Montrose 4700.

FRANKLIN 9-B SEDAN
5-pass., good tires and paint, runs fine, just the car for winter driving; $100 down, balance $25 a month. See Crowley, 6042 Mayflower, or 447 North Craig st.

1927 JORDAN VICTORIA.
4-pass., great line eight. Like a brand new car. Only $1,400.
HOEVELER-STUTZ CO.,
Center and Negley aves. Montrose 4700.

NASH 1926 SEDAN
Run 2,500 miles, Special Six, nothing missing in extras. Can't tell it from new. Terms. See Crowley, 6042 Mayflower, or 447 North Craig st.

1928 CHEVROLET COUPE.
Hardly broken in; fully equipped and still under guarantee; want responsible buyer. Mr. Peck at Schenley 2624.

1926 STUDEBAKER SEDAN
5-pass., big six model, driven very little. Bargain at $925; terms.
HOEVELER-STUTZ CO.,
Center and Negley aves. Montrose 4700.

STUDEBAKER, 1925
5-pass. sedan, balloon tires, paint and upholstery like new. Price $350. See Crowley, 6042 Mayflower, or 447 North Craig st.

Late 1927 Chevrolet Sedan.
Fully equipped, driven less than 5,000 miles; guaranteed to be in perfect condition; $200 discount; can arrange terms if desired. Mr. Carlos, Lehigh 1179.

MERCER SPORT TOUR.
Series 5 model, repainted and gone over, wire wheels, price $350; terms. See Crowley, 6042 Mayflower, or 447 North Craig st.

MERCER SPORT.
Six-cylinder; driven 12,000 miles; like new car. Latest model. Bargain.
HOEVELER-STUTZ CO.,
Center and Negley aves. Montrose 4700.

FRANKLIN 1926 SEDAN
Repainted, duco, Brewster green color, balloon tires, car like new; also guaranteed. Price right. See Crowley, 6042 Mayflower, or 447 North Craig st.

1927 MARMON SEDAN.
Six-cylinder, driven only 6,500 miles, cannot be told from new car. Bargain at $1,300.
HOEVELER-STUTZ CO.,
Center and Negley aves. Montrose 4700.

FRANKLIN 10-B SEDAN
Beige color, good tires, motor and battery gone over, car guaranteed; just the car for winter driving. Price $725; terms. See Crowley, 6042 Mayflower, or 447 North Craig st.

Late 1927 Chevrolet Coach.
Driven 3,000 miles; looks and runs like new car; will sell for $495; can arrange finance for right party. Mr. Carlos, Lehigh 1179.

PIERCE ARROW.
Town car, 1922 model; new paint and tires; like new. Bargain.
HOEVELER-STUTZ CO.,
Center and Negley aves. Montrose 4700.

Buick 1925 Sport Tour.
Duco, cream color, balloon tires, 4-wheel brakes. Price $350; terms. See Crowley, 6042 Mayflower, or 447 North Craig st.

1928 CHEVROLET COACH
Best condition, fully equipped; car guaranteed; savings awaits buyer; if necessary satisfactory terms to both parties may be arranged. Call Chenango 932-M.

CADILLAC V-63 COUPE
4-pass., cord tires, car in excellent condition; price reasonable; terms. See Crowley, 6042 Mayflower, or 447 North Craig st.

1926 STUTZ "8" SEDAN.
5-pass., like a new car; guarantee, $1,000.
HOEVELER-STUTZ CO.,
Center and Negley aves. Montrose 4700.

I CAN save you $10 on your new Ford; give mail address and phone. Write Box 181, 220 Federal st., N. S.

1925 DODGE special touring, perfect condition, $390; 1925 advanced Nash Six sedan, like new, A-1 condition. Hiland 0354-J.

AUTOMOBILES.

FOR SALE.
2—1927 Falcon coach demonstrators.
1—1927 Falcon Landau demonstrators.
1—1919 Dodge touring.
1—1924 Ford sedan.
COLONIAL GARAGE,
517 Rebecca ave., Wilkinsburg.
Franklin 8449. Take Car No. 75.

1925 CHEVROLET touring; in good condition; $125. Call Saturday afternoon or Sunday, 7115 Upland st., Homewood. Phone Franklin 7444-R.

LOANS UP TO $300

The following companies are licensed by the state banking department and bonded to the state

LOANS
UP TO
300 DOLLARS
ON YOUR
NOTE
At lawful interest. NO FEES or deductions. PERSONS owning furniture, real estate or with salaried positions accommodated. 24-hour service. Repayment arranged to suit borrower's requirements. A quick, dignified and confidential way to obtain immediate financial assistance. Our methods cheerfully explained. If you cannot call in person, write or telephone and our representative will see you.
Our Business Makes Friends.
INTERSTATE
COLLATERAL LOAN CO.,
604 ARROTT BLDG.
COR. FOURTH AND WOOD STS.
TELEPHONE COURT 3256.

MONEY TO LOAN.

Pittsburgh's Loan Bank Offers
Funds For Holiday Needs
No need to stint yourself. Ready money here for you without red tape or delay, in large or small amounts. Complete charge on $1 to $31, but 1½c to 7½c.
6% Yearly Interest on DIAMONDS, JEWELRY, WATCHES, LISTED STOCKS, LISTED BONDS, FURS, SILVER
½% per month to 1½% storage. Yearly loans with renewals or monthly repayments. Furs—special rates. Modern Bank-like methods. Ladies especially appreciate our courteous service.
JOS. DeROY & SONS
Diamond Loan Association
(10 Loan Companies Combined)
311 Smithfield St. Entire Building
Opposite Postoffice. Use Elevators
Original Location ½ Century

LOANS As Low as 1%
ON DIAMONDS, WATCHES, JEWELRY, STOCKS AND BONDS. We also loan at low rates on SILVERWARE, CAMERAS, GUNS, FURS, TOOLS, TRANSITS, MUSICAL INSTRUMENTS. Old Gold, Silver and Platinum Bought.
GALLINGERS, 929 LIBERTY AVE.
Phone Atlantic 3297 Established 1854.

DIVIDENDS.

THE SEVEN BAKER BROTHERS at the regular monthly meeting of the board of directors declared a dividend of 2½% on the preferred stock outstanding to stockholders of record as of November 30, and to be paid on same date.
This is the twenty-third consecutive dividend of its kind since incorporation.
(Signed) LOUIS J. BAKER, President.

PROPOSALS.

BIDS will be received at the superintendent's office at the Slippery Rock State Normal School, Slippery Rock, Pa., on or before December 17, 1927, for the installation of a Fire Alarm System. Plans and specifications may be seen at the above mentioned office.

OFFICIAL MISCELLANEOUS.

U. S. ENGINEER OFFICE, LOUISVILLE, KY.—Sealed bids will be received here until 2 p. m., December 17, 1927, for furnishing and delivering steel sheet piling. Further information on application.

LEGAL NOTICES.

W. F. STADTLANDER, Attorney-at-Law, 702 Frick Bldg.
Notice is hereby given that letters of administration C. T. A., on the estate of Elizabeth Malloy, deceased, late of North Side, Pittsburgh, Allegheny county, have been granted to the undersigned, to whom all persons indebted to said estate are to make immediate payment, and those having claims or demands against same will make them known without delay.
MICHAEL MALLOY, Administrator C. T. A., 12 Marie ave., Avalon, Pa.

U. G. VOGAN, Attorney-at-Law, 528 Bakewell Bldg., Pittsburgh, Pa.
State of Pennsylvania, County of Allegheny, ss: In the Court of Common Pleas of Allegheny county, No. 1021, October term, 1927. Charles Mitchell vs. Serena Mitchell, in divorce a vinculo matrimonii. To Serena Mitchell, respondent: The subpena and alias subpena in the above case having been returned non est inventus, you are hereby notified and required to appear in the said Court of Common Pleas on the first Monday of January, A. D. 1928, to answer the petition and libel filed in said case.
ROBERT H. BRAUN, Sheriff.

A. I. BOYLE, JR., Attorney-at-Law, No. 1608 Commonwealth Bldg.
Notice is hereby given that letters testamentary on the estate of Mary Kellerman, deceased, late of Pittsburgh, Allegheny county, have been granted to the undersigned, to whom all persons indebted to said estate are to make immediate payment, and those having claims or demands against same will make them known without delay.
ELIZABETH KELLERMAN, Executrix, No. 1208 Chislett st., Pittsburgh, Pa.

CHAS. L. CUNNINGHAM, Attorney-at-Law, 808 Farmers Bank Bldg.
Notice is hereby given that letters of administration c. t. a. on the estate of James A. Davis, deceased, late of Swissvale, Allegheny county, have been granted to the undersigned, to whom all persons indebted to said estate are to make immediate payment, and those having claims or demands against same will make them known without delay.
LAURA A. DAVIS, Administratrix C. T. A., 2014 S. Braddock ave., Swissvale, Pa.

FRANK W. McKEAN, Attorney-at-Law, Bakewell Bldg.
Notice is hereby given that letters of administration on the estate of R. W. W. Watterson, deceased, late of Borough of Aspinwall, Allegheny county, have been granted to the undersigned, to whom all persons indebted to said estate are to make immediate payment, and those having claims or demands against same will make them known without delay.
JAMES A. WATTERSON, Administrator, New Kensington, Pa.

HERBERT R. HAHN, Attorney-at-Law, 1505 Park Bldg.
Notice is hereby given that letters of administration on the estate of Emma Hoffman Louis, deceased, late of Coraopolis, Allegheny county, have been granted to the undersigned, to whom all persons indebted to said estate are to make immediate payment, and those having claims or demands against same will make them known without delay.
WILLIAM F. HOFFMAN, Administrator, 717 Maple st., Coraopolis, Pa.

A. W. FORSYTH, Attorney-at-Law, No. 1010 Berger Bldg.
Notice is hereby given that letters testamentary on the estate of Annie G. White, deceased, late of Pittsburgh, Allegheny county, have been granted to the undersigned, to whom all persons indebted to said estate are to make immediate payment, and those having claims or demands against same will make them known without delay.
ANDREW W. FORSYTH, Executor, 1010 Berger Bldg., Pittsburgh, Pa.

ZERNER & ALLEN, Attorneys-at-Law, No. 76 St. Nicholas Bldg.
Notice is hereby given that letters testamentary on the estate of Gaetano Conti, deceased, late of Pittsburgh, Allegheny county, have been granted to the undersigned, to whom all persons indebted to said estate are to make immediate payment, and those having claims or demands against same will make them known without delay.
ELIZABETH M. CONTI, Executrix, 740 Broughton st., Pittsburgh, Pa.

LEGAL NOTICES.

HOWARD Q. TURNER, Attorney-at-Law, 316 Frick Bldg.
Notice is hereby given that letters of administration on the estate of Hugh D. Torrance, deceased, late of Pittsburgh, Allegheny county, have been granted to the undersigned, to whom all persons indebted to said estate are to make immediate payment, and those having claims or demands against same will make them known without delay.
ALTHEA M. TORRANCE, Administratrix, 240 Spencer ave., Carrick, Pa.

THOS. M. MARSHALL, Attorney-at-Law, 626 Frick Bldg.
Notice is hereby given that letters of administration on the estate of Patrick J. Ruddy, deceased, late of Pittsburgh, Allegheny county, have been granted to the undersigned, to whom all persons indebted to said estate are to make immediate payment, and those having claims or demands against same will make them known without delay.
MARY A. RUDDY, Administratrix, 1846 Greenleaf st., Pittsburgh, Pa.

STONECIPHER & RALSTON, Attorneys-at-Law, Farmers Bank Bldg.
Notice is hereby given that letters of administration on the estate of George Enzian, deceased, late of Pittsburgh, Allegheny county, have been granted to the undersigned, to whom all persons indebted to said estate are to make immediate payment, and those having claims or demands against same will make them known without delay.
J. L. ENZIAN, Administrator, 1304 Federal st., Pittsburgh, Pa.

HERBERT R. HAHN, Attorney-at-Law, 1505 Berger Bldg.
Notice is hereby given that letters testamentary on the estate of Anton Wiener, also known as Weiner, deceased, late of Coraopolis, Allegheny county, have been granted to the undersigned, to whom all persons indebted to said estate are to make immediate payment, those having claims or demands against same will make them known without delay.
IGNAZ JOSEF WIENER, Executor, 734 Sixth ave., Coraopolis, Pa.

CALHOUN & CALHOUN, Attorneys-at-Law, No. 524 Fourth ave., Pittsburgh, Pa.
Notice is hereby given that letters of administration on the estate of William Perry Bradshaw, deceased, late of Borough of Elizabeth, Allegheny county, have been granted to the undersigned, to whom all persons indebted to said estate are to make immediate payment, and those having claims or demands against same will make them known without delay.
ELIZABETH L. BRADSHAW, Administratrix, Elizabeth, Allegheny County, Pa.

HENRY H. HANNA, Attorney-at-Law, 811 Jones Law Bldg.
Notice is hereby given that letters of administration on the estate of Theresia Bredel, deceased, late of Pittsburgh, Allegheny county, have been granted to the undersigned, to whom all persons indebted to said estate are to make immediate payment, those having claims or demands against same will make them known without delay.
GEORGE BREDEL, Administrator, 2123 Riste st., Pittsburgh, Pa.

HENRY G. MEYER, Attorney-at-Law, 304 Frick Bldg.
Notice is hereby given that letters testamentary on the estate of Henry Haller, deceased, late of Pittsburgh, Allegheny county, have been granted to the undersigned, to whom all persons indebted to said estate are to make immediate payment, those having claims or demands against same will make them known without delay.
URSULA HALLER, Executrix, 1310 Sandusky st., Pittsburgh, Pa.

W. M. EWING, Attorney-at-Law, 207-10 Jones Law Bldg.
Notice is hereby given that letters testamentary on the estate of Gertrude Dolan, deceased, late of Duquesne, Allegheny county, have been granted to the undersigned, to whom all persons indebted to said estate are to make immediate payment, those having claims or demands against same will make them known without delay.
JOHN J. DOLAN, JR., Executor, 107 North Third st., Duquesne, Pa.

OFFICIAL ALLEGHENY COUNTY.

ALLEGHENY COUNTY, PA., DEPARTMENT OF PUBLIC WORKS.
Pittsburgh, Pa., Dec. 2, 1927.
Separate and sealed proposals will be received at the office of the County Controller of Allegheny county until 11 o'clock a. m., Eastern Standard time, Wednesday, December 21, 1927, and will be opened by the County Commissioners for the following improvement:
Reinforced Concrete Interlocking Cribbing on Turtle Creek and Monroeville road and Greensburg pike—Wilkins and Patton townships.
Specifications, Form of Contract, Instructions to Bidders, Proposal and Blue Print Copies of Letting Plans may be viewed at the office of the Commissioners of Allegheny county.
Copies of the above data for use of bidders will be furnished upon application to the Contract Clerk in the Department of Public Works of Allegheny county, Room 104, 219 Smithfield street, Pittsburgh, Pa. Deposits in the amount of $5.00 each will be required for each set of blueprint copies of the letting plans and specifications. Receipts for said deposits will be given and the money refunded upon return of the plans and specifications in good condition and without marking within 10 days of the date bids are opened.
Proposals must be accompanied by a certified check for the amount fixed in the "Instructions to Bidders" as evidence that the bidder will accept and carry out the conditions of the contract in case of award.
The County Commissioners reserve the right to reject any or all bids.
CHAS. C. McGOVERN, County Controller, Allegheny County.

OFFICE OF THE CONTROLLER OF ALLEGHENY COUNTY.
Pittsburgh, Pa., Dec. 2, 1927.
Sealed proposals will be received at this office until 11 o'clock a. m., Eastern Standard time, Wednesday, December 7, 1927, for furnishing the following:
Annual Report, Supt. of County School, Printing of.
Election of Special Desk, County Court.
Special bidding blanks and envelopes, which must be used by bidders, instructions and conditions regarding bidding, specifications, form of bond which successful bidder must furnish, may be had on application at the office of the Purchasing Agent, Room 204, Court House, Pittsburgh, Pa.
The County Commissioners reserve the right to reject any and all bids.
CHAS. C. McGOVERN, County Controller.

OFFICIAL—PITTSBURGH

Dec. 2, 1927.
CITY OF PITTSBURGH,
DEPARTMENT OF PUBLIC WORKS,
BUREAU OF WATER.
1. SEPARATE AND SEALED PROPOSALS will be received at the office of the City Controller, City-County Building, until 10:00 o'clock a. m., Eastern Standard time, December 15, 1927, and will be publicly opened and read in Council chamber one hour later, for making the following public improvements:
Ross pumping station, furnishing and erecting boilers, superheaters, coal feeding apparatus and appurtenances. Contract M. A. B.
Ross pumping station, furnishing and erecting of coal handling apparatus—B. Contract M. A. F-B.
2. All bids must be made upon the prepared form of proposal to be obtained at the office of the Department of Public Works, room 423 City-County Building, on and after December 3, 1927. Proposals containing any additions, erasures, omissions, alterations, additions not called for, or additional bid of any kind may be rejected as informal, and no bidder will be allowed to withdraw his bid.
3. Bids must be accompanied by a bond in the amount of fifty (50%) per centum of the estimated cost of the proposed improvement, duly and legally executed with a surety or trust company which has complied with the city ordinances relating thereto; said bond shall be in the form of bond furnished by the City of Pittsburgh. Attention of intending bidders is directed to the provisions of "Information to Bidders" as contained in Sections 8-AA and 8-AB relative to the execution of the bond and fictitious name registration certificate.
4. Blueprint copies of the contract plans and supplemental specifications may be obtained at the Bureau of Engineering, room 440, City-County Building. Deposits in the amount of $10.00, will be required for each set of supplemental specifications and blueprint copies of contract plans. Receipts for said deposits will be given and the money refunded upon the return of plans and specifications in good condition and without marking within 10 days of the date bids are opened.
5. The Mayor and the Director of the Department of Public Works reserve the right to increase or decrease the amount or class of any portion of the work which they deem necessary, and to reject any or all proposals, or to accept any proposal which they deem it to the interest of the city so to do.
CHARLES H. KLINE, Mayor.
EDW. G. LANG,
Director Department of Public Works.

LEGAL NOTICES.

NOTICE is hereby given that an application will be made to the Court of Common Pleas of Allegheny county, Pennsylvania, at No. 2337, January term, 1928, on the 23d day of December, 1927, at 9:30 o'clock a. m., by Edwin W. Smith, Louis J. Affelder, Margaret C. Schiller, Mrs. Enoch Rauh, Leon Falk, William B. Schiller, G. G. Coolidge, Ludwig B. Bernstein, Marie Bennett Hermes, Margaretta P. Frew, Percy G. Kammerer, William S. Moorhead, Eleanor Hanson, David J. Terry, Edw. A. Woods, S. H. Goldenson, J. Frank Drake, Edward N. Chopper, Richard K. Mellon, Joseph Dilworth, Mary Flinn Lawrence, Frances White Diehl, Howard Heinz, Alida Winkelmann, Isabella C. Chalfant, Bessie McC. Reed, J. F. B. Corcoran and Horace F. Baker, under the provisions of the corporation act of 1874, and its supplements, for a charter for an intended corporation, to be called "The Welfare Fund of Pittsburgh," the object of which is financing the maintenance of social agencies, co-ordinating their services, securing the general support of co-ordinated social agencies by the residents of Allegheny county, and rendering more effective the work of charitable institutions, and for this purpose to have, possess and enjoy all the rights, benefits and privileges provided by the said act and the supplements thereto. The said application is now on file in the prothonotary's office in said court at the above number and term.

MOORHEAD & KNOX,
Attorneys-at-Law.
1005 Frick Building Annex,
Pittsburgh, Pa.

GEORGE S. GOLDSTEIN,
Attorney-at-Law,
808 Grant st.,
Pittsburgh, Pa.

SALE OF AUTOMOBILE FOR STORAGE AND REPAIRS.

Pursuant to an order of the Court of Common Pleas of Allegheny County, Pa., at No. 2910 January Term, 1928, David Johnson will expose to public sale on December 9, 1927, at 2 o'clock p. m., at his place of business, No. 5711 Hobart street, Pittsburgh, Pa., one 1924 Maxwell Sedan, Engine Number 858788, Manufacturer's Number 674807, charges $80.00 for repairs and $45.00 for storage, property of Rose Sutton, address unknown.

This lien to satisfy for charges of storage and repairs together with the cost of these proceedings.

Terms of sale—Cash.

DAVID JOHNSON,
Petitioner.

GEORGE H. WHITE AND FRANK R. STEWART, Attorneys-at-Law,
413 Fourth ave., Pittsburgh, Pa.

In the Court of Common Pleas of Allegheny county, State of Pennsylvania, as: No. 2167, January term, 1927. James L. Curtis vs. Mary A. Curtis, in divorce a vinculo matrimonii: To Mary A. Curtis, respondent: You will please take notice that the above case has been put at issue and that testimony will be taken by the said court at the City-County Building, Pittsburgh, Pa., when it comes up in its turn on the trial list, or as soon thereafter as suits the convenience of the court, when and where you may attend if you see proper.

GEORGE H. WHITE AND
FRANK R. STEWART,
Attorneys for Libellant.

U. G. VOLAN, Attorney-at-Law,
828 Bakewell Bldg., Pittsburgh, Pa.

State of Pennsylvania, County of Allegheny, ss: In the Court of Common Pleas of Allegheny county, No. 1052, October term, 1927. Sarah Isabel Sullivan vs. Joseph C. Sullivan, in divorce a vinculo matrimonii: To Joseph C. Sullivan, respondent: The subpena and alias subpena in the above case having been returned non est inventus, you are hereby notified and required to appear in the said Court of Common Pleas on the first Monday of January, A. D. 1928, to answer the petition and libel filed in said case.

ROBERT H. BRAUN, Sheriff.

THOS. L. KANE, Attorney-at-Law,
No. 1315 Berger Bldg.

Notice is hereby given that letters of administration on the estate of Samuel or S. Barkus, deceased, late of McKees Rocks, Allegheny county, have been granted to the undersigned, to whom all persons indebted to said estate are to make immediate payment, and those having claims or demands against same will make them known without delay.

THE COMMONWEALTH TRUST COMPANY OF PITTSBURGH,
Administrator.
312 Fourth ave., Pittsburgh, Pa.

A. B. ANGNEY, Attorney-at-Law,
Peoples Bank Bldg.

Notice is hereby given that letters testamentary on the estate of John J. Hockstein, deceased, late of Reserve township, Allegheny county, have been granted to the undersigned, to whom all persons indebted to said estate are to make immediate payment, those having claims or demands against same will make them known without delay.

JOSEPH P. BUCKSTEIN AND
ALOYSIOUS L. BUCKSTEIN,
Executors.
5021 Mt. Troy road, N. S., Pittsburgh, Pa.

WILLIAM G. SAUL, JR., Attorney-at-Law,
1116 Berger Bldg.

Notice is hereby given that letters of administration on the estate of Richard Raley, also known as Richard L. Baker, deceased, late of Pittsburgh, Allegheny county, have been granted to the undersigned, to whom all persons indebted to said estate are to make immediate payment, those having claims or demands against same will make them known without delay.

VIRGINIA DAVIS, Administratrix,
5014 Hatfield st., Pittsburgh, Pa.

LEVIN & LEVIN, Attorneys-at-Law,
No. 715 State Theater Bldg.

Notice is hereby given that letters testamentary on the estate of Julius Levin, deceased, late of Pittsburgh, Allegheny county, have been granted to the undersigned, to whom all persons indebted to said estate are to make immediate payment, those having claims or demands against same will make them known without delay.

LOUIS A. LEVIN,
JACOB LEVIN,
Executors.
124 Stratford ave., Pittsburgh, Pa.

C. H. BRACKEN, Attorney-at-Law,
418 Frick Bldg.

Notice is hereby given that letters of administration on the estate of James H. Gallagher, deceased, late of Pittsburgh, Allegheny county, have been granted to the undersigned, to whom all persons indebted to said estate are to make immediate payment, those having claims or demands against same will make them known without delay.

ANNIE G. MORROW, Administratrix,
7012 Elmwood ave., Philadelphia, Pa.

STEWART & STEWART, Attorneys-at-Law,
St. Nicholas Bldg.

Notice is hereby given that letters of administration on the estate of G. Roy Turner, deceased, late of Pittsburgh, Allegheny county, have been granted to the undersigned, to whom all persons indebted to said estate are to make immediate payment, those having claims or demands against same will make them known without delay.

DOROTHY STUART NEILSON,
Administratrix.

HENRY D. METZIN, Attorney-at-Law,
504 First Bldg.

Notice that letters of administration on the estate of John J. Pritchard, deceased, late of Pittsburgh, Allegheny county, have been granted to the undersigned, to whom all persons indebted to said estate are to make payment, those having claims will make them known to Elizabeth F. Pritchard, Administratrix, 145 Robinson st., Pittsburgh, Pa.

EDGAR C. GERWIG, Attorney-at-Law,
Times Trust Bldg.

Notice is hereby given that letters of administration C. T. A. on the estate of George Dewalt, deceased, late of Pittsburgh, Allegheny county, have been granted to the undersigned, to whom all persons indebted to said estate are to make immediate payment, those having claims or demands against same will make them known without delay.

BERTHA E. DEWALT, Administratrix,
60 Roth st., Pittsburgh, Pa.

LEGAL NOTICES.

S. H. REICHMAN, Attorney-at-Law,
527 Fifth ave., Pittsburgh, Pa.

Notice is hereby given that an application will be made to the Board of Pardons at Harrisburg, Pennsylvania, on Wednesday, December 21, 1927, at 9:30 a. m. (Eastern Standard Time), or as soon thereafter as suits the convenience of the said board, for a pardon for Mike Germinari, who was convicted at No. 91, June sessions, 1925, of the Court of Oyer and Terminer of Allegheny county, State of Pennsylvania, of the crime of murder and sentenced on October 22, 1925, to pay a fine of $50.00 and costs of prosecution and undergo an imprisonment in Western Penitentiary for a period of not less than 5 years or more than 10 years, and stand committed. All persons interested in the above application may appear at the time and place stated and they will be heard.

S. H. REICHMAN,
Attorney for Petitioner.

GEORGE Y. MEYER, Attorney-at-Law,
1501 Berger Bldg., Pittsburgh, Pa.

In the Court of Common Pleas of Allegheny county, State of Pennsylvania, as: No. 867, April term, 1927. Belle Sandlin vs. Bibbie Sandlin, in divorce a vinculo matrimonii: To Bibbie Sandlin, respondent: You will please take notice that the above case has been put at issue and that testimony will be taken by the said court at the City-County Building, Pittsburgh, Pa., when it comes up in its turn on the trial list, or as soon thereafter as suits the convenience of the court, when and where you may attend if you see proper.

GEORGE Y. MEYER,
Attorney for Libellant.

OFFICIAL—PITTSBURGH

CITY OF PITTSBURGH,
DEPARTMENT OF PUBLIC WORKS.

I. SEPARATE AND SEALED PROPOSALS will be received at the office of the City Controller, City-County Building, until 10:00 o'clock A. M. Eastern Standard Time, December 15, 1927, and will be publicly opened and read in Council Chamber one hour later for making the following public improvements:

FOR BUREAU OF WATER.

Ross Pumping Station, Furnishing and Erecting of Coal Handling Apparatus—A Contract M. A. 4 A.

Ross Pumping Station, Reconstruction of a Portion of the Roadway, Contract M. A. 7.

FOR BUREAU OF ENGINEERING, GRADING, PAVING, CURBING, AND OTHERWISE IMPROVING.

Boulevard of the Allies, from a point about 15 ft. east of the point of curve in the Boulevard of the Allies, which point of curve is distant 610 ft. east of Brady Street, to a point 15 ft. east of Shalon Street.

RECONSTRUCTION OF STREET INTERSECTION.

Kirkpatrick Street, as widened, at the southeast corner opposite Arcena Street.

CONSTRUCTION OF SEWERS.

Arnold Street, from the crown east of Obey Avenue to the existing sewers on Obey Avenue and Arnold Street, west of Phoenix Street. 15" T C Pipe.

Damas Street, Govans Street, and Haug Street, from a point about 20 ft. S. W. of Zoller Street, to the existing sewer on Haug Street west of High Street. 15" T C Pipe.

Franklin Street, south sidewalk, from a point about 200 ft. east of Fulton Street, to the existing sewer on Sedgwick Street. 12" T C Pipe.

Horton Street, and the southeast sidewalk of Breen Street, from the existing sewer on Horton Street northwest of Breen Street to the existing sewer on Wandless Street. 12" T C Pipe.

Mount Royal Road, east sidewalk, and the northeast sidewalk of Fernwald Road, from a point about 120 ft. south of Forward Avenue to the existing sewer on Fernwald Road at a point about 830 ft. southeast of Mount Royal Road, with branch sewers on the southwest sidewalk of Fernwald Road and the east sidewalk of Mount Royal Road and private properties of J. H. Stubbe and John E. Born. 8" 12" and 15" T C Pipe.

Mulberry Way, from a point about 120 ft. west of Fancourt Street to the existing sewer on Fancourt Street. 15" T C Pipe.

Vidette Street, from a point about 20 ft. southwest of Wilkinsburg Avenue, to the existing sewer on Dornbush Street. 15" T C Pipe.

Wilkins Avenue, south sidewalk, from a point about 65 ft. east of Denniston Avenue, to the existing sewer on Beechwood Boulevard. 12" T C Pipe.

Yetta Avenue, from point about 20 ft. northeast of Lappe Lane, to the existing sewer on Yetta Avenue, northeast of Hunnell Street. 15" T C Pipe.

CONSTRUCTION OF RETAINING WALL.

Violet Way, easterly line thereof, at the rear of the property of T. E. Leineweber, No. 408 South Main Street.

2. All bids must be made upon the prepared form of proposal to be obtained at the office of the Department of Public Works, Room 429, City-County Building, on and after November 26th, 1927. Proposals containing any additions, erasures, omissions, alterations, additions not called for, or additional bid of any kind, may be rejected as informal, and no bidder will be allowed to withdraw his bid.

3. Bids must be accompanied by a bond in the amount of fifty (50%) per centum of the estimate cost of the proposed improvement, duly and legally executed with a surety or trust company, which has complied with the City ordinances relating thereto; said bond shall be in the form of bond furnished by the City of Pittsburgh. Attention of Intending Bidders is directed to the revisions of "Information to Bidders" as contained in Section 8-AA and 8-AB, relative to the execution of the bond and Fictitious Name Registration Certificate.

4. Blueprint copies of the Contract plans, copies of the Contract of Construction and copies of the Supplemental Specifications may be obtained at the Bureau of Engineering, Room 440, City-County Building. Deposits in the following amounts will be required for each set of Supplemental Specifications and blueprint copies of contract plans:

Boulevard of the Allies Improvement—$25.00. Ross Pumping Station, Coal Handling Apparatus—$10.00. All other Improvements, $2.00 Each.

Receipts for said deposits will be given and the money refunded upon the return of plans and specifications in good condition and without marking within ten days of the date bids are opened.

5. The Mayor and the Director of the Department of Public Works reserve the right to increase or decrease the amount or class of any portion of the work which they deem necessary, and to reject any or all proposals, or to accept any proposal which they deem it to the interest of the City so to do.

CHARLES H. KLINE, MAYOR.
EDW. G. LANG, DIRECTOR DEPARTMENT OF PUBLIC WORKS.

28 PRIZES!
BIRD HOUSE CLUB

Boys and girls of the Sun-Tele Bird House Club, selling New Reader subscriptions, are earning Christmas money at a rate of 50 cents for each subscription. Many are making out well. Hundreds are succeeding. But in addition, The Sun-Telegraph is now offering 28 cash prizes. Not only will the salesman or woman earn his 50-cent subscription rate, but the following rewards will be given the 28 leading salesmen.

Plenty of prizes! Yes. But subscriptions must be in by December 17. Now, at it.

First prize, boy.....$25	First prize, girl.....$25
Second prize, boy.....$15	Second prize, girl.....$15
Third prize, boy.....$10	Third prize, girl.....$10
Fourth prize, boy.....$ 5	Fourth prize, girl.....$ 5
Next 10 boys, each...$ 2	Next 10 girls, each...$ 2

THE SUN-TELEGRAPH
GAZETTE SQUARE, PITTSBURGH, PA.

BARNEY GOOGLE AND SPARK PLUG — The Man in the Purple Mask Again

THE BUNGLE FAMILY — Live and Let Live

ELLA CINDERS — Off to Sea

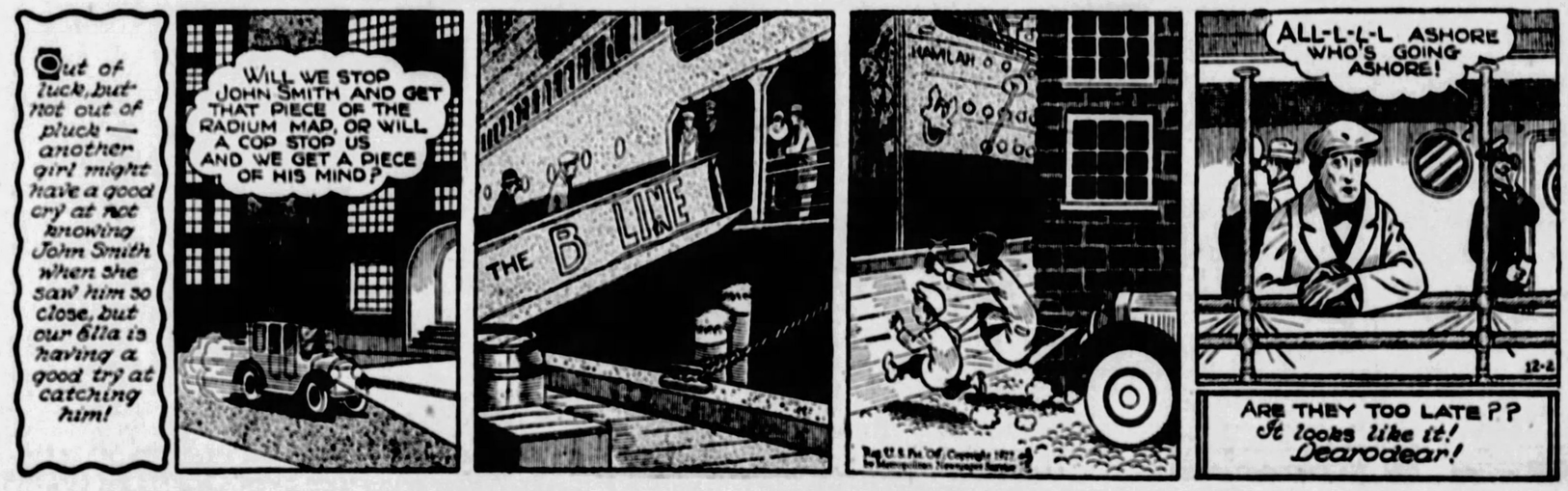

FABLES IN SLANG — By GEORGE ADE

DUMB DORA — Quicker Work

JERRY ON THE JOB — Unsafety First

BRINGING UP FATHER . . . . . Two Black Eyes Explained

TILLIE THE TOILER . . . . . Information at First Hand

THE NEBBS . . . . . "His Honor"

POLLY AND HER PALS . . . . . Paw's Coin-Crazy Now

KRAZY KAT . . . . . Pay the Man

ABIE THE AGENT . . . . . Facts Are Facts

THIS WAGGISH WORLD by Roy K. Moulton

COMPARED with the confusion of traffic signals, the confusion of tongues on the Tower of Babel would sound like a meeting of the Perfect English Society. The American Engineering Council, now conducting a nation-wide probe of traffic signals, says something shall be done to make them uniform. It is about time, as the warden said when he asked the condemned man what he wanted for his last meal.

THE opinion seems to be unanimous that uniform traffic signals must be standardized. A Wyoming man driving in Kentucky, for instance, is a candidate for seven pinches in a town of 1,200 for getting his one-way streets jazzed up with his left-hand turns. And if there is a particular baby in the world, it is the small-town traffic cop at the intersection of Main street and Slippery Elm street who has to handle as high as seven or eight vehicles an hour.

Now in Philadelphia, for instance, when a traffic cop stands on his hands and wiggles his left foot, it means: **"Pass This Point Single File and Turn to the Right at Next Crossing."** In Poughkeepsie, the same signal means: **"If that is your wife on the back seat, tell her not to keep pulling at your coat sleeve."**

When a Detroit traffic cop blows his nose on a blue bordered handkerchief and wiggles his right ear, simultaneously it means: **"Straight ahead for the Windsor ferry. Don't bring back any empty bottles."** In St. Louis the same signal means: **"Pull up your socks and beat it out of here."**

A lot of different denominations are trying to get to heaven by following involved and confused traffic signals. Everybody ought to get together and have it fixed so that nobody will understand anything.

ANOTHER place where uniform traffic regulations are needed is in the starve-self restaurants. During the rush hours in some of these calory emporiums a man may start for his chair, in perfect good faith, bearing a lettuce sandwich, a dish of prunes and a piece of cheese cake, and arrive with a dish of rice pudding, an eggless sandwich and a Napoleon. Things get all balled up that way. He is even liable to arrive at his chair with the wrong wife, although this is not so common in the cheaper restaurants as in the gilded palaces.

Cafeteria proprietors should be forced to furnish non-skid trays. It is a place where nobody makes the right turning except in cases of great emergency. Two men meeting with loaded trays will both duck to the right and then to the left. We know of two men who were absolutely unable to get away from each other, and for all I know they are there ducking back and forth yet.

IT is to be hped that the American Engineering Council, in straightening out and making uniform all traffic signals, will also make uniform the traffic cops' uniforms.

The habit of dressing up the traffic cops so that they will look like something else is, no doubt, a clever dodge for the town's treasury, but it is confusing to the drivers. In some rural towns the traffic officers wear cowboy hats, blue blouses and leather pants. The driver is apt to say: "Oh, that's only Tom Mix" and disobey the rules and go and call on the beak.

Give the drivers a chance. They have enough trouble as it is, keeping up the installments.

(Copyright, 1927.)

Today's Cross-Word Puzzle

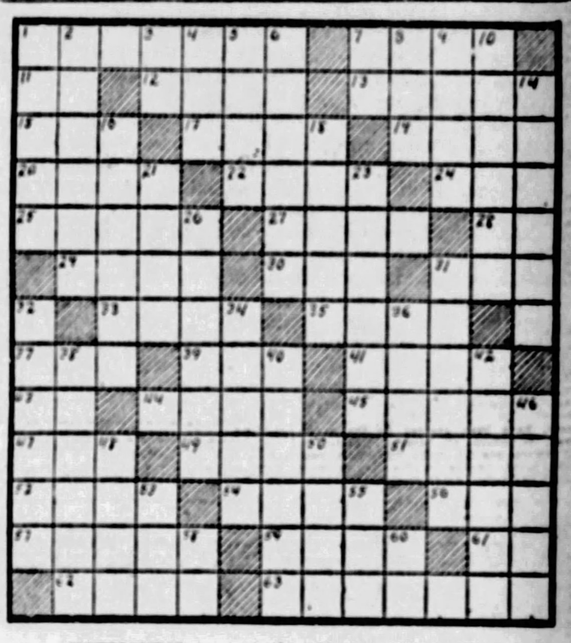

HORIZONTAL.

1—What modern English novelist wrote "The Cathedral?"
7—Carpets.
11—What is a Hebrew name for God?
12—Who was the one-eyed god of the Norse?
13—Of what state is Boise the capital?
15—Organ of hearing.
17—Unit of work (pl.)
19—What Persian poet (first name) wrote "The Rubaiyat?"
20—Persian coin.
22—Objectives.
24—Prior.
25—What apostle was called Peter?
27—Fruit of many trees.
28—On account (abbr.)
29—The fundamental part of a thing.
30—Greek letter.
31—Conjunction.
33—What is sodium chloride?
35—What guided the wise men to Bethlehem?
37—Wrath.
39—Take supper.
41—What Dutch town is famous for its cheese?
43—Symbol for sodium.
44—Weary.
45—Scandinavian epics.
47—Performed.
49—What river in Africa causes much danger by inundations?
51—Mohammedan tribe in the Philippines.
52—Which is the largest continent in the world?
54—Tidy.
56—Nothing.
57—Who wrote "The Cloister and the Hearth?"
59—What mountain range divides Europe and Asia?
61—Symbol for neon.
62—Vehicle on runners.
63—Thrust and cut.

VERTICAL.

1—Who was Secretary of War under President Harding?
2—What king of the Visigoths sacked Rome?
3—What valley in North Italy is known for its fertility?
4—In what poetic form of expression did Shelley excel?
5—Italian franc.
6—Locomotive.
7—Note in scale.
8—Bustle.
9—Domesticated.
10—In Scripture, where did a beautiful flower, unknown but called a rose, grow?
14—Mountain nymphs.
16—Branching.
18—What general conquered German East Africa in 1916?
21—Girl's name.
23—Asseverates.
26—Who was the hero of the Battle of Trafalgar?
31—What former kingdom was situated in N. E. Spain?
32—Who was the chief lyric poet of Greece?
34—What was the former capital of Italy?
36—Who was the father of Abel?
38—Lifts.
40—Who was the father of Achilles?
42—Who were the first American soldiers in France during the World War? (sing.)
46—Having a sole.
48—Graduated circular plate.
50—Gain.
53—What American humorist wrote "Fibbles in Slang?"
55—Japanese food fish.
58—Short for Edward.
60—Lord Chancellor (abbr.)

Here is the solution to yesterday's puzzle:

B	A	T		C	A	T		S	T	O	V	E
A	R	E	S		N	A	T	I	O	N		A
R	A	N	T	S		N	O	R	N			R
		B	E	A	T	S		L	E	S	S	E	N
B		T	R	I	P	O	D		I	A	N		
A	T		E	L	A	N		A	L	A	T	E	
N	O	T		E	R	E	C	T		R	E	D	
	G	A	R	S		G	O	O	D		R	E	
M	A	R	E		G	A	R	N	E	R		N	
A	S	T	U	T	E		N	E	V	E	R		
D			B	O	M	B		S	I	D	E	S	
A		P	E	R	S	O	N		L	A	T	E	
M	A	R	N	E		X	A	T		N	E	T	

(Copyright, 1927, King Features Synd., Inc.)

Kabibble Kabaret—By Hershfield

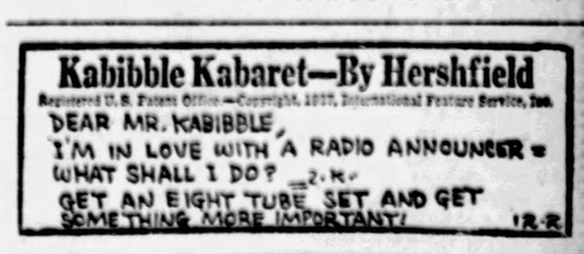

It Should Be

"Is the theater cool?"

"Well, the play creates gales of laughter."

"When we are married I want two maids."

"You will have more than 20—but not all at once."—Pele Mele, Paris.

WHY PITTSBURGH IS GREAT
It Is a Great Railroad Center and a Great Inland Port.

THE SUN-TELEGRAPH

BE A PITTSBURGH BOOSTER
To Your Friends in Other Cities

FRIDAY, DECEMBER 2, 1927

Established 1927, by the Pitt Publishing Company, Gazette Square, Pittsburgh, Pa. President, William Randolph Hearst; Vice-President and Publisher, H. M. Bitner; Secretary and Treasurer, A. W. Clark; Managing Editor, C. W. Dauziger; Business Manager, T. B. Williams. Entered as second class matter at the postoffice at Pittsburgh, Pa.

National advertising representatives—Paul Block, Inc., 247 Park avenue, New York; Century Bldg., Chicago; General Motors Bldg., Detroit; Little Bldg., Boston; Commonwealth Trust Bldg., Philadelphia.

The Associated Press is exclusively entitled to the use for re-publication of all news credited to it or not otherwise credited in this paper and also the local news published herein. All rights of re-publication of special dispatches herein are also reserved.

Appeal for Palestine A Worthy Movement

The goal of the workers in the United Palestine Appeal, the campaign in behalf of which is under way, is to obtain $150,000 as the Western Pennsylvania quota of a total sum of $7,500,000 in the United States. Considering the wealth of Western Pennsylvania, the sum sought is reasonable.

The merit of the cause is evident to those familiar with the laudable and untiring efforts of the Jews in this country to establish a true homeland for their race in the original seat of its might and power, Palestine. Call it the Zionist movement or what you will, it is the expression of the heart yearning for the hearthstone and the altar—home and native land.

Left to themselves, the Jews alone would solve their problem in time, and they probably would prefer to complete their task unaided. Yet their cause has such a human appeal that a voluntary offer of assistance from others would be a gracious and appreciated act of friendliness.

Why It Is Wise to Reduce The Tax on Business

American business men, represented by the United States Chamber of Commerce, are not in favor of continuing to collect enough in taxes to pay off the remaining national debt at the rate of a thousand million dollars a year.

They say that it is enough to wipe out the war debt at the rate of five hundred million dollars a year, as provided in the budget. They do not see why American business men should be compelled to strain themselves paying taxes to provide a surplus of additional hundreds of millions, on the excuse of further debt reduction.

In particular, this organization of business men objects to the statement that it is to their own advantage to get this debt paid off, because then they, as taxpayers, will no longer have to raise money to pay debt interest.

Let us see. To pay off a hundred dollars of the national debt, we must collect one hundred dollars from the taxpayers. The saving to him from then on will be three and a half dollars a year. For this is the average rate on the government debt.

Now, suppose the government does NOT take away that hundred dollars from the taxpayer. This gentleman can get four per cent (four dollars) annual interest on the money if he puts it in a savings bank. If he is a business man, he can earn six per cent (six dollars) interest per year on it.

So he can afford to pay the government three dollars and a half in taxes and still have something for himself. In other words, it is no favor to the business man to deprive him of money worth to him at least six per cent, in order to pay off a three and a half per cent obligation of the government.

In its desire for a supernatural rate of debt reduction the House Ways and Means Committee reduced the corporation tax only from thirteen to eleven and a half per cent. In fairness, this tax should be further reduced to ten per cent.

The reduction without doubt will stimulate business and eventually result in larger revenues to the government, just as was the result of reducing the surtaxes on individual incomes.

Those That Enjoy Killing

They Will Be Called "Cruel" Later

TAKING AIM WITH A HIGH-POWERED RIFLE

If you saw a leopard crouching on a limb, waiting and measuring the distance to pounce on a defenceless antelope, your sympathy would be with the antelope, not with the powerful beast eager to drink its blood.

In these two pictures you see first, a "sportsman," using all his skill to kill the stag far away in the Scottish highlands.

In the second picture you see the same gentleman crouching beside the dead stag, delighted with his work. He has had good exercise in the deer forest, and will have a wonderful appetite and thirst when he returns for dinner.

ENJOYING THE KILL

He will be admired for his shot and "good sportsmanship." The stag that grew and lived in deer forests, that includes millions of Scotch acres, is dead. The head and horns will be fastened up somewhere, the body eaten.

The EATING part is all right. Providence has arranged for its creatures, ever since Eve ate the apple in the Garden of Eden, to live upon each other.

But what we call "sportsmanship," killing things for fun, will not be considered "all right" for ever.

In the days to come killing for pleasure will be considered brutal and inhuman, an unpleasant survival of old days, when a man had to kill something to keep himself alive.

From Chickens to Culture

By T. E. Powers

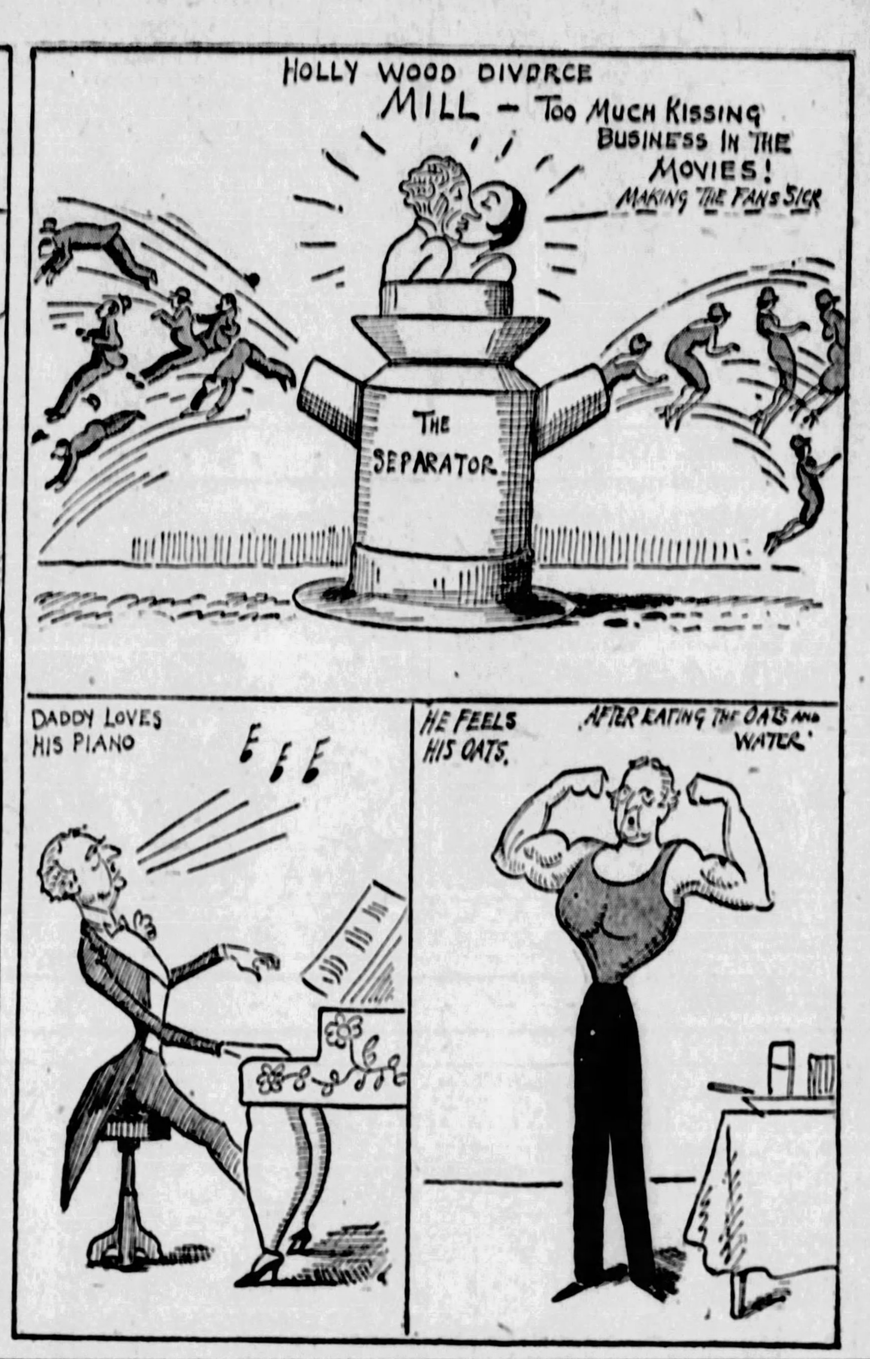

Philosophy and Religion

By DR. FRANK CRANE

THE Kaiser was reported to have said the other day, "I am 68 years old. Looking back over the pinnacle of my years and my experience, I am glad to say, I have no philosophy except my religion."

The Kaiser seems to draw a distinction between a philosophical person and a religious person.

But religion is really a philosophy and having a philosophy simply means a way of looking at life.

Religion is one attitude towards life and irreligion another.

The irreligious has as much of a philosophy as the religious.

Religion is not a set of forms and ceremonies nor a compendium of beliefs. In the last analysis it is one's way of acting.

The early apostles spoke of the Christians as people who lived according to a certain "way."

Much trouble has been caused in the world by thinking that religion is merely a belief about getting safely into the next world. Really, it is a way of looking at this world.

It is a point of view that controls our actions. It is a method by which we live and by which we think.

Religion is merely belief that the cosmic processes are so and so.

Jesus Christ was not only a founder of religion, but his philosophy of living was remarkable.

The main thing about the Kaiser's philosophy is that it is all wrong. By separating his religion and his philosophy he has divided his belief about life and his method of living into two parts. This cannot be done.

Religion is of no value unless it enters into our daily conduct, our speech and our thoughts.

Every one is a sort of philosopher, that is, he has a way of looking at things and runs true to form.

One may have a philosophy and yet it may change from day to day, but the new way of looking at things is quite as much a philosophy as the old.

(Copyright, 1927, McClure Newspaper Synd.)

New York Day by Day

By O. O. McINTYRE

NEW YORK, Dec. 2.—Thoughts while strolling: Shoes half-soled—$10. This is not my street. Those girls who try to look like Natacha Rambova. Johnny Dundee's cauliflowered ear. Porky gentlemen with wisp of Imperials and generously dashed with perfumes. At home on either side of the Atlantic.

College boys with silly turned-up hats. Elsie De Wolfe. Catarrhal Englishmen smoking pipes. Whatever became of William Travers Jerome? The scarred owner of a murky cabaret with gloves and cane. Toughened troupers and their wives with white dogs.

A beautiful girl lifts a Lilliputian into a taxi. And they ride away. Those men who leave cars at corners. And look furtively about before darting into rather gaudy apartments. The dizzy new buildings that seem to wave like white plumes. Franklin Booth, the artist.

Clare Gould and his wife—the former Lorraine Manville. The subway blasting now a part of the city's basso profundo. Still it will be all over in a couple of years. Shoals of pedestrians with those who flit about in the gutters like minnows.

A musical play without a character impersonating Mayor Walker. A roaming band of fortune tellers. Damon Runyon's cap. Sea food windows—with dead staring fish. Little brass rail bars and their jaunty white capped chefs. Bridle stiffs and paste jeweled ladies.

Those hoarse newsies who seem in a perpetual frenzy of exultation. A blind man holds forth Bible tracts. And smiles. No bob-haired bandits lately. The after-theater rush to soda fountains. And two dramatic critics scurry down subway entrances like frightened rabbits. Sime Silverman and Jack Lait.

Sixth avenue arcades and penny shows fill. And many of the patrons are in evening clothes. Buttermilk shops. A tired Salvationist sings of clouds and snow-white lambs. A woman tells a man to "go to hell." And so a turbulent street—lives, loves and laughs the days away.

* * *

A half dozen distinct theatrical hits have been made this season by ex-hoofers and ex-cabaret girls. One girl who knocked about night clubs in a spangled dress, singing in a cracked voice and displaying a property smile for several years is now an outstanding hit. She squeezes a sophisticated audience dry of tears nightly—and shortly after the curtain falls may be found in some night club enjoying herself as part of the audience.

* * *

It is admitted by sartorial experts the only change in evening dress for men this year is that buttons on white vests must be covered with the same material as the vest. That's being technical.

* * *

There are about 100 newspapers printed in foreign languages in New York. The other day I ran across a reporter for one that had no semblance to the Park Row type. He was past 70 with a gray beard, a long Prince Albert coat and used snuff. He has been at the same task for 26 years and after he writes his stories—mostly lectures dealing with his people—he sets them up in type. He is paid $24 a week and has reared a family of eight.

* * *

Paris is said to have more newspapers than any other city in the world.

* * *

A man going out for a business call, always stops at a sidewalk cafe table for a drink, buys a newspaper and tosses it away. He may buy a half dozen during a day.

* * *

Gas and electric meter readers endure more undeserved snubs than perhaps any other class of workers in New York. Many householders seem to accept their visit as a personal affront.

* * *

Still so many people are bilked, robbed and assassinated in this town that it is no wonder we are all suspicious. I am convinced that a strange gentleman who handed me what afterward proved to be a seed catalog is up to some flim-flammery. What could I do with seeds?

(Copyright, 1927, by McNaught Synd., Inc.)

Garrett P Serviss Says:

From Gem to Metal

ALUMINUM by its lightness has played a large part in the mechanics of modern life.

Now a virtually new metal, beryllium, promises to distance aluminum, not only in the quality of lightness, but still more in that of elasticity. Some modern promises are fulfilled; others fall flat. What this fresh candidate for a high place in the shop of the twentieth century wonder-smith will do we must wait a little to see. But the talk of its advocates is dazzling.

Beryllium, they say, being a third lighter than aluminum and more than four times as elastic (even surpassing steel in that respect), and having at the same time the hardness of steel and a remarkable power of resistance to all kinds of corrosion, and taking a high polish, ought to sweep the deck in competition with its rivals, not only in the airship business, but in that of the automobile.

While a proclaimed competitor, beryllium readily unites with aluminum to form alloys, and when the two are mingled in the proportion of 70 per cent beryllium to 30 per cent aluminum an alloy results which, while still 20 per cent lighter than aluminum, possesses a tensile strength greater than that of duralumin, and retains the power of resistance to corrosion characterizing pure beryllium.

Other qualities claimed for the new metal are of a more technical nature, but equally appealing to those who think that the metallurgic age has only just begun. All the grand progressions in civilization have been marked by the conquest of metals. Yet how seldom has nature offered man a metal in the pure state.

As aluminum lay hidden for ages in common clay, so beryllium has screened its existence behind a semi-precious stone adorned with a beautiful name—"beryl." Crystals of beryl, when jewel-treated, hold a place in the hierarchy of secondary gems; ground up, they can be transmuted into a light-gray metal which takes a polish as fine as that of the best steel, scratches glass like a diamond, and smiles at the elastic feats of Sultan Saladin's Damascus blade.

Some of the claims made for this metallic stranger may be exaggerated, for this is the advertising age, the era of loud reclame; but the statements seem to be well backed, and, anyhow, we are invited to wait and see. And, supposing that beryllium proves able to do all that is claimed for it, and that it can be produced economically in large quantity—and the New England feldspar mines have long yielded hundreds of tons of unused beryllium ores—what then? Will it be the last discovery of that kind? Is not the earth still full of unexplored minerals and metallic riches?

Getting metals out of the globe and transforming them, as he does, seems one of the most ennobling occupations of man. The "iron master"—what a title that is! Old Tubal Cain did not scurry off with the heathen gods, but he remained when Apollo fled, and now appears in the guise of the modern metallurgist, with science for his hammer, pounding out new metals, reforming and refining old ones, and continually strengthening the Promethean arm of humanity in its struggle to establish the liberty due to its divine descent.

(Copyright, 1927, International Feature Service, Inc.)

THOUGHTS OF THE GREAT—

The wisdom of the wise and the experience of the ages may be preserved by the quotation.—Isaac Disraeli.

The highest happiness, the purest joys of life, wear out at last. —Goethe

Once Overs

By J. J. MUNDY

Misplaced Envy

A MAN of wealth was heard to say that he never has been so happy as he was while he and his wife were struggling to pay off a mortgage on their first little house.

The day he made the last payment was the happiest day of all.

The man of small income always imagines that he would be supremely happy if he had plenty of money, but he might not be as happy as he is at present.

Several wealthy men have been interviewed on this subject and they all say that there is no particular joy in life for them.

Unless there is desire and anticipation, no great satisfaction exists.

It is the "to be acquired" that fascinates.

The man who has everything he wants, every wish gratified, is bound to find life drab and uneventful.

As a wage earner you get more out of life than many of the wealthy men you envy.

(Copyright, 1927, International Feature Service, Inc.)

Tales That Are Told

Paid in Full

"MY DEAR," cried the old man tenderly, as he entered the cheerful dining room, "today is our diamond wedding, and I have a little surprise for you!"

"Indeed," said his silver-haired wife, beaming at her husband. "That's very thoughtful of you, dear."

He took her hand in his.

"You see this engagement ring I gave you 63 years ago?"

"Yes."

"Well, my dear," concluded her husband, "I paid the final instalment on it today, and I'm proud to say that it is now altogether yours."

Tricky Language

THE tramcar had once again come to a standstill, and it seemed as though this time it had bedded down for the night.

"I think we'll get on better if we get off and walk," remarked a workman to his companion; and together they left the vehicle.

A short distance down the road the tramcar overtook them going at full speed.

"Well, I'm jiggered!" gasped one of the pair. "I thought we'd get on better if we got off, but we'd have been better off if he had stayed on."—London Answers.

Ye Towne Gossip

by K. C. B.

HON. A. PIATT ANDREW.
* * *
MEMBER OF Congress.
* * *
FROM MASSACHUSETTS.
* * *
MY DEAR Andy.
* * *
IN AN envelope.
* * *
BEARING YOUR name.
* * *
IN THE upper corner.
* * *
WHERE I put a stamp.
* * *
ON ALL my letters.
* * *
AND SENT through the mails.
* * *
WITHOUT ANY cost.
* * *
THERE COMES A copy.
* * *
OF A SPEECH you made,
* * *
AWAY LAST March,
* * *
IN NEW York City.
* * *
GIVING YOUR views.
* * *
ON WAR debt settlements.
* * *
AND I notice, too.
* * *
THAT THE speech was printed.
* * *
IN THE printing office.
* * *
OF THE government.
* * *
AND I assume.
* * *
AS IT came to me.
* * *
THREE THOUSAND miles.
* * *
IT MUST have been sent.
* * *
TO MANY thousands.
* * *
ALL OVER the land.
* * *
AND ANYWAY, Andy.
* * *
YOU'LL BE glad to know,
* * *
THAT IT was raining.
* * *
AND I couldn't go out.
* * *
AND I read the speech.
* * *
A VERY good speech,
* * *
AS SPEECHES go.
* * *
BUT WHERE in the world.
* * *
DID YOU get the idea.
* * *
THAT IT mattered to me.
* * *
THE LEAST little bit.
* * *
WHAT A congressman
* * *
FROM MASSACHUSETTS.
* * *
SHOUD HAVE said last March.
* * *
AND HERE it's November.
* * *
IN A SPEECH he made.
* * *
TO A club in New York.
* * *
AND WHAT'S the idea.
* * *
OF THE printing office
* * *
OF THE government.
* * *
PRINTING THE speech.
* * *
AND THE postal department.
* * *
SENDING it out.
* * *
ON THE franking privilege.
* * *
OF A congressman.
* * *
AND LISTEN, Andy.
* * *
I'M ONE of the fellows
* * *
WHO PAY the expenses
* * *
OF THE printing office.
* * *
OF THE government.
* * *
AND THE yearly deficit.
* * *
OF THE postal department.
* * *
AND IF you insist.
* * *
I READ your speeches.
* * *
WIRE THEM paid.
* * *
THE DAY you make them.
* * *
AND DON'T wait and send them.
* * *
AT MY expense.
* * *
WHEN THEY'RE eight months old.
* * *
I THANK you.

Stars and Stripes

Although little Mickey's crown may not fit papa, Carol is willing to undergo any necessary head-reducing process.

* * *

"Mr. Average Citizen" has been found in Fort Madison, Ia. Unless he is an improvement on Mr. Vox Populi, the finder may keep him.

The Rhyming Optimist

By ALINE MICHAELIS

Winter Thoughts

LAUGHTER and tears, these fill the years,
Ceaseless the wheel of change;
A day of sun, then joy is done,
Life still is new and strange.

Gladness and grief alike are brief,
And so the rain must fall;
By sun alone no rose is grown,
No lily waxes tall.

Yet winter days bring thoughts always
Of life that sleeps below
The stricken earth, of springtime mirth
That dreams beneath the snow.

Though winter sees stark, leafless trees
And prairie's barren breast,
Wise nature knows in calm repose
Her flowers take their rest.

And so in life dark days of strife,
Its winter, storm and snow,
But serve to bring the happy Spring
And help the soul to grow!

Isn't It So?

It always seems so much easier to forget the money we borrow than the money we lend.

* * *

Don't move in circles. The man who spends all his time running around naturally doesn't get ahead.